Max Low Photo.

Cars, guys, chicks create 'Graffiti' scene at Town and Country

It's Hard to Shake Graffiti Hangover

Nostalgic "American Graffiti" ran for an incredible 45 weeks in Victoria and was seen by more than 100,000 viewers.

Now, Victoria is suffering from the after-effects, the hangover created by the great impact of this movie.

Once again, like the 1950s and '60s, the young are taking to the streets and highways in fast and fancy cars.

They are cruising through the city in search of company, of thrills and of a way of life they are trying to recreate.

★ ★ ★

Many are searching for a challenge, a test of speed and nerves; and, with no legalized drag strip now on Vancouver Island, they are looking for that challenge on the roads.

Parents, police and municipal authorities are worried.

Police say they will come down hard on offenders following four recent speed-related deaths on the roads — three on the Pat Bay Highway and one on the Lake Cowichan Road.

★ ★ ★

People have started saying again it's time there was another drag strip built to get the racers off the road.

And yet, there are many to whom speed is not the only god.

There are many who worship the car; and there are many who just want to be a part of something that is happening.

They go, the young, to the parking lot at the Town and Country Shopping Centre to park, to meet and to chat of cars.

Times reporter Max Low went there, too, and tells on Page 16 of the moods and feelings of some of the young people whose world is the wild world of wheels.

WEATHER
Tonight: Mostly Cloudy
Saturday: Mostly Cloudy

Victoria Times

tv week inside today

91st YEAR, No. 74 ★★ VICTORIA, B.C., FRIDAY SEPTEMBER 6, 1974 15 CENTS DAILY, 20 CENTS SATURDAY

DISTILLERY FLAMBE

COGNAC, France (AP)—Thousands of gallons of cognac went up in flames today in a fire in the aging cellars of the House of Martell, one of France's largest distillers.

No injuries were reported.

Flames dozens of feet high rose from the buildings, but firemen were unable to approach the scene because of the intense heat. Barrels of cognac exploded throughout the morning.

Workers at the distillery tried to remove cognac stocks from adjoining buildings, fearing the fire would spread.

Flaming cognac flowed through the distillery's sewers, and manholes exploded in the heat.

Beryl Demands Action on Eggs

Times News Services

OTTAWA — Chairman Beryl Plumptre of the food prices review board said today that she regards the latest disclosures of millions of rotten eggs as a very sad situation.

But, she told a news conference that the time is past when her board, members of the cabinet and others should be squabbling about the waste.

Instead, the government should act immediately to do something about the egg marketing situation, beginning with a full explanation by Agriculture Minister Eugene Whelan of what led to the current egg crisis and what the government plans.

It was particularly important to straighten out the farm marketing system now, since two other commodities — turkeys and chickens — will soon be produced and sold by agencies similar to the Canadian Egg Marketing Agency, she added.

"If they follow the same route, I don't see why they won't be just as big a failure," Mrs. Plumptre said.

A spokesman for the CEMA said Thursday that at least three million more eggs have been discovered to be unusable since last month when nine million eggs stored in Quebec apple bins were found in the same state.

Other farm spokesmen say the total could rise as high as "15 or 16 million rotten eggs."

The agency has been buying more eggs than it can sell in recent months to help farmers get rid of surpluses.

As well, it has paid higher prices for the surplus eggs than it was able to receive for those that were sold.

Thursday, James D. Fisher, a spokesman for CEMA, estimated that about three million Ontario eggs had been found degraded during a routine check of egg grades called for under CEMA rules and federal agriculture regulations.

But he said he had no knowledge another two million eggs had been discovered contaminated after purchase by freezing and drying processers in Ontario.

A TRANQUIL REFUGE

A swim in a crystal clear pool; a rest on clean sand; an ear cocked to the call of a woodpecker; a place to picnic or tent without a few hundred other people shattering the peace of the woods.

That's Koksilah River Park, featured today on Page 14, by Times staff reporter Humphry Davy.

...AND SUDDENLY HE'S A HERO

Times News Services

VANCOUVER — When he saw the flashing red lights on the police cruisers, Eric Moffet stopped because he was scared of a drinking-driving charge.

Twenty minutes later, Moffet was a hero, when he successfully wrestled a gun away from a man who had pumped 10 slugs into a hotel — something police had been trying to do for almost an hour.

Moffet, who was on his way home from a party, pulled into the service station lot when the drama was taking place after he saw the gunman when he was making a U-turn to get away from the cluster of officers and cruisers at the scene.

"I suddenly thought I could talk him out of it," said the slight redhead.

He spent 20 minutes talking to the gunman before he could get close enough to snatch the gun from him.

Police then moved in and arrested the gunman, a 23-year-old unemployed repairman from Edmonton with a history of mental illness.

They said nothing to Moffet about his drinking, and he climbed into his car and went on to his Surrey home.

Asked if he would have done the same thing if he had been completely sober, Moffet admitted he didn't know.

"Ask me in the morning," he said, "I'll probably pass out."

Ottawa Will Cut Spending

Times News Services

OTTAWA — The next federal budget, due around the end of October will contain cuts in government spending, Finance Minister John Turner said today.

Some of the cuts would be in social programs, he told an informal press conference in his Parliament Hill office.

He repeated, however, previous statements that the economy was sound and took a roundhouse swing at Statistics Canada for what he termed "editorializing."

"There is no recession," he said. "Statistics Canada should just produce the damn statistics."

AND NOW FUN GUN HEIST

A robber escaped with $1,000 Thursday after holding up a Vancouver Credit Union with a gun similar to a Thompson sub-machine gun replica being sold in Vancouver.

Police said the robber entered the credit union office, put the gun on the counter and ordered the cashier to fill up the brown paper bag he was carrying.

The holdup man then told an employee to "turn around and start walking," and then fled. Employees told police the gun looked like the one recently seized by police.

Increase Upheld For Bell Canada

OTTAWA (CP) — The federal government has upheld the series of rate increases granted to Bell Canada by the Canadian transport commission. Communications Minister Gerard Pelletier said today the rate increases granted by the commission about three weeks ago "would not appear unreasonable" under inflationary conditions in the country.

WORDPLAY

Send your own WORDPLAY, care of this newspaper.

A report released here, today, meanwhile, said that a three-year program of food price controls that flopped in the U.S. would have failed in Canada as well.

The Food Prices Review Board report said "because of the international nature of agricultural markets and the need for flexibility in both production and marketing, a price control system of the kind attempted in the United States would appear to be unsuited for the food sector of a market-oriented economy."

The study began with a 25-year review of price data which showed "the pattern of change in food prices in Canada and the United States was remarkably similar."

U.S. and Canadian food prices during the control period were then compared because "if the U.S. food price experience during the controls period had been significantly better than that in Canada, a benefit of controls would be apparent."

The study showed "no significant change in the relationship of food prices between the two countries was recorded over the period as a whole when controls were in effect."

During the months January-May 1970 and the same months in 1974, "increases in retail food prices in both Canada and the United States were identical: 38 per cent, "the report added.

"It would appear reasonable to conclude Canada could not have arrested the rise in food prices by the imposition of a price control system in the food sector similar to that in the United States.

"On the contrary, any such move might well have caused greater market distortion and price instability than actually did occur. The evidence suggests that the controls in the food sector, while having some effect early in the era of controls, were ineffective in preventing substantial price increases over the life of the program as a whole."

Beer Up Monday

The shortage of beer bottles in British Columbia will put up the price of a case of beer Monday, it was announced today.

The current 25 cents a case deposit included in the price, refundable on return of bottles, will be increased to 60 cents, said Liquor Administration Board Chairman William Bruce.

Price of a case will be $3.35, including the 60-cent deposit and 14 cents tax.

Bruce described the move as an "interim measure to get bottles back in circulation."

Meanwhile Attorney-General Alex Macdonald confirmed Thursday that there will be an increase in the price of draught beer in B.C. but he didn't say when.

Several weeks ago, Macdonald said any increase in the beer price, now at 25 cents a glass, would have to wait until settlement of the dispute between hotel owners and the Beverage Room Dispensers' Union.

With that dispute now ended, Macdonald said he will again review beer prices for hotels and new neighborhood pubs and indicated that he would consider accepting a small price increase.

Saanich Woman Killed And Man Shot in Chest

A woman was shot dead in her Saanich home Thursday afternoon and the man she was living with is in hospital with a gunshot wound.

Dead is Mrs. Marlene Hutcheon, 34.

In "fair" condition at Royal Jubilee Hospital is Roland Tobacco, 35. He has a chest wound.

Investigating officers said today they are not looking for any third party at this point.

Both Mrs. Hutcheon and Tobacco were found by Saanich police in a house at 1238 Oakmount Rd., west of Cedar Hill Park, after an unidentified man phoned Victoria police to report a woman had been shot there.

Because Oakmount is just north of the city in Saanich, city police notified Saanich on a direct "hot line" between the two departments.

Police took possession of a shotgun at the house. Mrs. Hutcheon was pronounced dead there by a doctor.

The dead woman was the mother of three children who are living elsewhere in Greater Victoria. She had recently started work at a furniture store.

Tobacco operated his own lawn maintenance business.

Koreans Mob Embassy

SEOUL (UPI) — Hundreds of angry South Koreans stormed the Japanese embassy today in a wild spree of violence, smashing windows and desks, hurling ink across the building and setting fire to a Jeep.

At the height of the rampage, several youths tore off their shirts and plunged knives into their stomachs in suicide attempts, police said. At least 200 demonstrators tore through police lines and ransacked the embassy to protest the attempted assassination last month of President Park Chung-Hee, police said.

Japanese ambassador Torao Ushiroku was inside the building but was unharmed, police said.

Mavros to Meet Ousted Makarios

Times News Services

Machine gun and mortar fire blazed across the Nicosia cease-fire line Thursday but talks between warring Greek and Turkish factions on the island continued today as Greek Foreign Minister George Mavros announced that he would hold his own meeting Saturday with deposed president Makarios.

He did not disclose the site of the meeting, only that it would be "in Europe" and added that the former leader could not return to the troubled island because "he would be assassinated."

In Ottawa, it was announced, the federal government will take special steps to speed up the flow of Greek Cypriots who want to join friends and relatives in Canada.

Immigration Minister Robert Andras said an immigration officer will leave for Cyprus soon to accept immigration applications which are normally processed through Canadian consular offices in Tel Aviv or Athens.

Cypriots displaced by the Greek-Turkish war on the Mediterranean island may also receive special medical examinations by immigration department doctors or Canadian military doctors stationed on Cyprus with the United Nations peacekeeping force, he said.

As a result the waiting time for an immigration application from Cyprus should be cut to "only a fraction" of the normal six to nine months.

NEWS BRIEFS

Fishing Clamps

WASHINGTON (AP) — The United States imposed tighter controls Thursday on foreign fishing over the U.S. continental shelf. New procedures will provide for "more liberal boarding practices" to inspect ships fishing with trawling or bottom gear likely to catch lobsters and other bottom species.

Big Oil Spill

NEW YORK (AP) — The grounding of a huge tanker in the Strait of Magellan has spilled 8.5 million gallons of oil and coated 18 miles of shoreline in southernmost South America.

Arab Offer

LONDON (AP) — Kuwait offered $210.4 million today for St. Martin's Property Corp., a British real estate group, in a major new Arab bid for investment in the West. The Kuwaiti bid competes against an earlier one of $166.5 million from the Commercial Union Insurance Co.

INDEX

	Page
Births, Deaths	30
Classified	30-41
Comics	43
Entertainment	22-24
Family	27-29
Finance	8, 9
Sports	20, 21, 25, 26

Poker Players Lose $2,000 Kitty

By DEREK SIDENIUS
Times Staff

Two hooded men, one brandishing a sawed-off shot gun, Thursday broke up a poker game at the Criterion Club, a private social club on lower Yates.

One of them made off with about $2,000.

The other was captured when club owner, Les Hansen, 59, jumped him and wrestled the gun — a 12 gauge, single-barrel shot gun — from his hand.

In the struggle the gun discharged blowing a hole in a chair and spraying a back wall with pellets. No one was hit.

Victoria police Sgt. Angus Stewart said a 42-year-old Victoria man is under guard in Victoria General Hospital this morning recovering from head injuries received in the struggle.

The suspect will face a charge of armed robbery "as soon as he is released from hospital," he added.

The men entered the upstairs club at 562 Yates shortly after 11 p.m. One had a nylon stocking over his head; the other a ski-hood, Balaclava, Stewart said.

There were only seven people in the club at the time, seated at a table playing cards.

"This is a hold-up," the men said. "Lay down on the floor."

A patron about to enter the club saw what was going on and slipped away. He ran next door to the Kings Hotel and called police.

While the man wearing the ski hood held a shot gun on the patrons, his partner searched the men's pockets for cash.

After collecting an estimated $2,000, he then told Hansen to accompany him to the office. As Hansen went by he lunged at the gunman.

"I saw a split-second chance and took it," Hansen said today after a sleepless night.

"I was mad. They had treated us pretty rough on the floor, kicking us and poking us with the gun . . . I didn't want the guy to get away.

"I called to the others to help me but they just sat there stunned."

Hansen said he got hold of the gun and when the man started to get up hit him over the head with the barrel three times.

"He was knocked out cold."

The accomplice, who appeared unarmed, fled down the stairs and vanished seconds before police arrived.

Hansen said he pulled the ski hood off the unconscious man and recognized him as a former patron.

"Funny thing, about a half hour before they came in someone phoned to ask if there was a good game. I said 'a fair game', and he replied 'we'll be down in half an hour because I want to play cards.

"I recognized that voice the minute the man with the gun spoke," he said.

CULPRIT responsible for a four-hour power failure on Ten Mile Point Thursday evening was a fallen oak tree limb on the 2700-block Tudor Avenue. The branches were cleared from B.C. Hydro lines about 1:30 a.m., and power returned to normal. But branches were still entangled in B.C. Telephone lines this morning, although service is back to normal. (Bill Halkett photo.)

Suit Against Texaco Says Slogans Not Lived Up To

CALGARY (CP) — Joan Riley, wife of former Alberta Supreme Court Justice H. W. Riley, is suing to halt Texaco Canada Ltd. from usjng its advertising slogans "Wherever you go trust Texaco" and "We care."

Mrs. Riley claims in a lawsuit which came to trial in Alberta Supreme Court Thursday that the slogans are empty, meaningless and not lived up to.

She is seeking $2,500 in general damages and $50,000 punitive damages in the action which claims she was defamed and her character and reputation irreparably damaged.

The statement of claim, first filed Jan. 31, 1973, names Texaco, Nor-Don Collections Inc. and Daniel Pattison, a Texaco employee in Toronto.

Mrs. Riley claims a telegram she received that month revealed to public view certain facts about her credit with Texaco and was defamatory.

The telegram demanded the return of her credit card or payment of the overdue account which totalled $182.51.

Mrs. Riley testified she immediately called Texaco's head office in Toronto and talked to Pattison, whose signature appeared on the telegram.

She told court that since that incident she and her husband have had annoyances involving other credit cards not experienced before. A department store where Riley has had an account for 35 years sent a letter the next month demanding payment of $18 "immediately" or it would be turned over to the collection agency.

"Before this we had dealt with all of these people for years and never had any trouble," Mrs. Riley said.

Evidence in court later determined that Riley had sent the company a cheque of $182.51 on Jan. 18, three days after returning from a month's visit to Australia. Texaco didn't receive it until Jan. 25, a day after the telegram was sent.

Mrs. Riley said a company that cared would have made a call to the service station where the Rileys did all their business to check on credit before risking damage to the business relationship between the two parties.

Langford Firehall Sold For More Than $100,000

The Langford firehall on Goldstream Ave. has been sold to Andrew Gazsity of Cypress Disposal Ltd, for more than $100,000, the chairman of the Langford Fire Protection District said today.

Larry Dale said the trustees were happy with the sale which includes the firehall and a half acre of commercially-zoned property.

Dale said three tenders had been submitted for the property, but all were too low and none was accepted.

He said Gazsity approached the trustees before they had advertised for tenders again, and came up with a good bid which was accepted.

The property will not become vacant until sometime next year when a new firehall is built on Millstream, next to the Colwood RCMP station.

Residents passed a referendum last May which alloted $250,000 for the construction of the new hall. The old hall opens on to Goldstream where traffic is too heavy to allow easy movement of the fire equipment.

Dale said trustees are now approving working drawings for the new hall and tenders for its construction will be let sometime around the end of the year.

Gazsity said he hopes to use the property to expand Langford's business section. He said he had made no definite plans for the site.

DOUBLE BUBBLE DOUBLES UP

TORONTO (CP) — Inflation has hit the bubble-gum set where it hurts most — in the chomping department.

Fleer Ltd. of Toronto, which manufacturers Dubble Bubble brand gum, announced Thursday it will soon be doubling the price of its bubble gum ball — to two cents from one cent.

The increase, first in 25 years, was blamed on costs which the company says have risen an average 150 per cent.

Company president W. K. Cowan compared the arrival of two-cent bubble gum to the passing of five-cent chocolate bars and said it was "sad to contemplate."

However, he said, all was not lost, because along with the big increase in price, the company has increased the size of the gum.

Truck Strikers Talk

Represenatives of striking truck drivers are meeting today in Duncan with company officials in an effort to end the three-day-old strike which has thrown more than 900 sawmill employees in the Duncan-Nanaimo area out of work.

The 150 truckers, covered by the International Woodworkers of America, went on strike Wednesday in support of contract demands. They are employeed by Doman's Transport, Hearsey Transport and Quay Transport.

The three companies haul wood chips from sawmills in the Duncan-Nanaimo area, and the strike has forced the closure of six sawmills in the area and the layoff of 915 men.

The truckers are seeking wage parity with off-highway logging truck drivers.

Democrats Vow Ford Aid In Fight Against Inflation

WASHINGTON (UPI) — Senate Democrats pledged Thursday to help President Ford fight inflation, but within hours the Senate passed an oil import bill which opponents claim would make the problem worse by boosting the price of oil.

The Democrats asked Ford not to wait until next year to take action on the economy and vowed to keep Congress in session through the end of the year if necessary.

Meeting privately, they unanimously approved a resolution pledging to work with Ford this year to come up with a new economic program to curb inflation and give the economy a new boost.

"We shouldn't wait, we can't wait until January," said Sen. Henry Jackson. "We are in a business recession and we're in a financial depression."

Congress has been aiming for a mid-October adjournement date but Senate Democratic leader Mike Mansfield said the way the economy is going, "the chances are better than even" that Congress will return after the elections.

Later in the day, the Senate approved a bill to require that part of U.S. oil imports be carried in U.S. tankers.

Sen. Morris Cotton, chief opponent of the bill, said American crews make more money, and other factors would push the cost of oil higher at a time of inflation.

"If the president signs the bill, I will never listen to another word from the president about all he is going to do about fighting inflation," Cotton said.

The American Petroleum Institute estimated provisions of the bill could cost the American public $60 billion additionally by 1985 for oil and its products.

Supporters said it would stimulate American shipbuilding, give jobs to crews, help the balance of trade and help fight pollution.

A somewhat different version has passed the House. The differences likely will be worked out in a conference committee.

The bill would require initially that 20 per cent of the oil imported into the United States be carried in U.S.-flag vessels. By mid-1977, the requirement would be 30 per cent.

Rail Cars Break Loose, Hit Truck in Esquimalt

Several CPR rail cars broke loose from a shunting locomotive and struck a pick-up truck straddling the tracks Thursday on the Victoria Van and Storage spur line, sending one person to hospital for shock treatment.

Police report two cars broke loose and joined by a third before striking the truck which was parked at a loading door south of Esquimalt and Russell to pick up furniture.

CPR train crew foreman G. F. Wilds, 3139 Glasgow told police that locking pins holding the rail cars together had slipped.

Lynne Chisholm, 3255 Cook was later taken to hospital suffering shock. The truck was being used by Ken Fines, of the same address, and received about $500 damage.

Accountant Fined

VANCOUVER (CP) — Patrick Edward Robertson, 61, was fined $4,351 in provincial court Wednesday for filing false income tax statements for a city nursery while he was its accountant. Robertson admitted he understated the revenue of Haberlin Nurseries Ltd. for 1969, 1970 and 1971 by $136,985 and defrauded the government of $31,571 in taxes. The company was ordered to pay the outstanding tax immediately.

the weather

Exposed coastal regions will experience low cloud with the possibility of showers and drizzle. A weak frontal zone over northern sections of the province will maintain cloudy conditions with showers throughout central and northern portions today and tomorrow.

DOMINION PUBLIC WEATHER OFFICE 5 A.M. FORECASTS
Valid Until Midnight Saturday

Greater Victoria: Today and Saturday, sunny with frequent cloudy periods. Highs both days near 70. Lows overnight near 50.

Greater Vancouver, Lower Mainland, East Vancouver Island: Today, sunny with frequent cloudy intervals. Highs near 70. Lows tonight 50 to 55. Saturday, cloudy with sunny periods. Highs 70.

North and West Vancouver Island: Today and Saturday, cloudy. Occational showers or drizzle along coastal sections. Highs both days 60 to 65 along the coast near 70 inland. Lows overnight 50 to 55.

TEMPERATURES
Yesterday

	Max.	Min.	Precp.
Victoria	68	53	trace
Normal	68	52	—
One Year Ago			
Victoria	80	59	—
Across the Continent			
Kenora	73	54	—
Winnipeg	75	54	.13
Brandon	61	51	—
Regina	69	49	—
Saskatoon	58	42	—
Prince Albert	54	42	—
N. Battleford	56	41	—
Swift Current	60	46	—
Medicine Hat	68	47	—
Lethbridge	59	40	.03
Calgary	51	45	—
Edmonton	47	44	.09
Penticton	81	55	—
Cranbrook	75	53	—
Castlegar	82	53	—
Vancouver	70	55	—
Prince Rupert	55	53	1.64
Prince George	54	45	.93
Mackenzie	47	34	.54
Kamloops	79	58	—
Revelstoke	70	53	—
Dawson City	61	27	—
Fort Nelson	49	36	.04
Peace River	42	33	.27
Whitehorse	57	29	—
Fort St. John	39	32	.53
Yellowknife	42	35	.03
N. Westminster	70	59	—
St. John's	69	41	.27
Halifax	67	49	—
St. John	66	40	—
Montreal	69	43	—
Ottawa	71	47	—
Toronto	70	44	—
North Bay	68	49	—
Churchill	52	33	—
The Pas	53	45	—
Chicago	73	46	—
Alert	27	24	—
Cambridge B.	35	30	—
Resolute Bay	36	31	—
Eureka	34	20	—
Thunder Bay	72	38	—

U.S. Temperatures: New York 72, 59; Miami 85, 77; Boston 67, 55; Washington 74, 65; Los Angeles 82, 65; San Diego 81, 69; San Francisco 82, 58; Denver 87, 53; Las Vegas 103, 74; Phoenix 103, 81.

World Temperatures: Athens 70, 84; Rome 64, 84; Paris 54, 77; London 52, 64; Berlin 59, 79; Amsterdam 61, 74; Brussels 45, 64; Madrid 64, 82; Moscow 54, 77; Stockholm 54, 61; Tokyo 73, 84.

CITY'S WEATHER RECORD

Sunshine September	31.9 hrs.
Last September	49.5 hrs.
Normal (30 years)	42.6 hrs.
Sunshine, 1974	1,660.8 hrs.
Last year	1,875.1 hrs.
Normal (30 years)	1,743.8 hrs.
Precipitation, Sept.	trace
Last September	
Normal (30 years)	.11 ins.
Precipitation, 1974	16.48 ins.
Last year	6.60 ins.
Normal (30 years)	13.57 ins.

SUNRISE, SUNSET SATURDAY
(Pacific Daylight Time)
Sunrise 6:38 Sunset 19:44

TIDES AT VICTORIA HARBOR
(Tides listed are Pacific Standard Time)

	Time H.M.	Ht. Ft.	Time H.M.	Ht. Ft.	Time H.M.	Ht. Ft.	Time H.M.	Ht. Ft
6	06.15	6.3	11.00	5.8	17.15	7.8		
7	00.30	2.9	10.10	6.5	11.40	6.4	17.25	7.9
8	01.30	2.6	11.00	6.8	12.30	6.8	17.40	8.0
9	02.30	2.3	12.45	7.2	14.00	7.2	18.35	8.0
10	03.40	2.1	13.25	7.3	14.25	7.3	19.35	7.9

TIDES AT FULFORD HARBOR
(Tides listed are Pacific Standard Time)

	Time H.M.	Ht. Ft.	Time H.M.	Ht. Ft.	Time H.M.	Ht. Ft.	Time H.M.	Ht. Ft
6	01.25	4.0	08.30	9.1	13.15	7.4	18.55	10.3
7	02.05	3.6	09.45	9.1	13.55	8.1	19.20	10.2
8	02.55	3.2	11.10	9.3	14.55	8.7	20.10	10.0
9	03.50	3.0	12.35	9.5	16.15	9.0	20.45	9.9
10	04.55	2.7	13.40	9.8	17.45	9.0	21.45	9.7

DOMAN'S FIRST IN SAVINGS! SELECTION! SERVICE!

Where You Always SAVE!

OFFER YOU THIS GREAT SELECTION OF PREFINISHED WALL PANELS

	Reg.	NOW
CANADIAN BEECH	10.30	6.95
SUMMER PINE	10.30	6.95
SUNDOWN WALNUT	8.95	5.65
LIGHT PECAN	10.30	6.95
RUSTIC MAPLE	16.95	8.95
APACHE PINE	16.95	8.95
RUSTIC BIRCH	16.95	8.95
HAIDA CEDAR	16.95	8.95
V-GROOVED WALNUT	21.60	15.95

COME IN AND SAVE ON THESE GREAT SPECIALS!

SPRUCE PLYWOOD
UNSANDED 4x8x3/8 SPECIAL, each 3.99

CEDAR CHANNEL SIDING
1x6 SALE PRICE, lin. ft. 16¢
1x10 SALE PRICE, lin. ft. 28¢

PEEL AND STICK FLOOR TILE
12x12 ON SALE NOW AT Sq. ft. 31¢

ALSO AT DOMAN'S... DRY BACKED FLOOR TILE 12x12, ONLY, each 26¢

DRAPERY HARDWARE 15% Off

MOORTONE PAINTS 10% Off

PAINT ROLLER SETS, Reg. 1.89. ON SALE AT 1.49

CERAMIC TILE 15% Off Regular Prices

MAHOGANY LEGS 21" 24" SET OF 4 1.95

PATIO SCREEN BLOCKS
Perfect for that patio wall, garden screen or privacy wall. Take advantage of this low, low price.
NOW ONLY each 55¢

CEMENT 80-lb. BAGS Each 1.99

FIBREGLASS SHEETS

FOR ROOFS OR SCREENS
Available in White, Green, Yellow or Clear
Of Strength and Appearance

26" x 96"	26" x 120"	26" x 144"
5.85	7.95	9.24

Moulding Strips and Nails in Stock

ASPENITE
THE VERSATILE PANEL
Very useful for fences, interior and exterior walls.
PRICED AT ONLY 4.99 SHEET 4x8x1/4

CHARGEX WELCOMED
OR USE OUR CONVENIENT CREDIT ACCOUNT

DOMAN'S
280 BAY STREET Just Over Point Ellice Bridge 386-2151

OPEN MONDAY THROUGH SATURDAY 7:30 - 5:30

MT. FINLAYSON HOT SPOTS WATCHED BY FIREFIGHTERS

A waning forest fire on Mount Finlayson, 10 miles west of Victoria, still has numerous "hot spots" and firefighters will likely have to stay there about a week, ranger Marsh Antonelli said today.

A crew of about 45 men and a helicopter, which dumps 100-gallon loads of water, are still on the job.

The fire, which started four days ago, has burned out 10 acres, mostly on the steep western slope of Mount Finlayson alongside Goldstream Park.

Firefighters have been hampered by the terrain, some of which is too steep to climb and Antonelli said there are still places in the fire zone where rocks are being loosened and are tumbling down.

Men can't be sent into these areas so in some places crews are watching to make sure hot spots don't spread. Earlier in the week two men were sent to hospital when injured by falling rocks and debris.

The fire started Monday afternoon alongside a hiking trail to the summit and is believed to have been caused by a careless smoker.

Lorimer Names Three As Islands Trustees

Appointment of the three trustees of the Islands Trust was announced today by Municipal Affairs Minister James Lorimer.

They are Hilary Brown, of Hornby Island, chairman; Marc Holmes, of Salt Spring Island, vice-chairman; and David Brousson, of North Vancouver.

Lorimer also announced that the Islands Trust Act has been proclaimed, except for two small sections dealing with building permits in subdivisions, which will be proclaimed after local trustees are elected Nov. 16 in the Georgia Strait islands.

Lorimer said the duties of the Islands Trust members are to assist, in co-operation with regional districts and local residents, in protecting the "very delicate" islands and that where development occurs it is "in a manner suitable to the population as a whole."

The trustees can make recommendations to regional districts and the provincial government and can undertake studies.

"We expect they will be able to stop some of the destruction of the islands that has occurred in the last few years," he said.

Questioned about criticism of the Islands Trust by Capital Regional District chairman Jim Campbell, the minister said, "I think there are some misgivings by some people in regional districts. I think it will take until the trust is operational before the merits, or lack of them, can be foreseen."

The chairman will be paid a per-diem of $175 and the other two members $150.

Lorimer said he expects they will be "quite active" for the first few months and after that "I expect their work to be not quite as arduous."

He also said there will be a manager and some secretarial staff hired — paid for by the provincial government — but the number will be "very limited, I would say under five."

Ms. Brown, a long-time resident of Hornby Island, has been a member of that island's Advisory Planning Commission. She has been active in the co-operative movement and in credit unions.

Holmes was a director on the Capital Regional District board representing Salt Spring Island from 1969 to 1973 and is a past member of the Union of B.C. Municipalities executive.

Brousson, who has a cottage on Bowen Island, is the former Liberal MLA for North Vancouver-Capilano who resigned last October because of pressure of business activities and the increased legislative work load.

B.C. Rentalsman Said Buck Passer

B.C. Rentalsman Barrie Clark was accused Thursday of trying to foist some of his responsibilities and functions on to municipal shoulders.

Ald. Bill Tindall received strong backing from other members of Victoria's finance committee when he recommended rejecting Clark's request for the use of city staff time in investigating tenants' complaints and similar matters.

"They are ducking the responsibility, I don't think there's any doubt about it," Tindall said, warning that the city could soon find itself embroiled in the whole landlord-tenant issue, including litigation.

Clark's letter said rather than establish numerous local agencies for investigation purposes, the work could be undertaken by municipal staff familiar with building, sanitary, electrical and fire prevention standards.

"We anticipate no great demand, in terms of time, upon your staff," Clark stated, indicating the city would be reimbursed for all staff services involved.

Commented Tindall: "It's crazy, we've got three people working now, all day and every day (in the locally-funded Landlord and Tenant Advisory Bureau) and he says the task isn't going to take up much time . . ."

The Victoria bureau will be wound up at the end of this month, as the office of Rentalsman under the new Landlord and Tenant Act is scheduled to begin operation Oct. 1.

Non-Teachers Get Offer

By The Canadian Press

A new wage offer was made to striking non-teaching staff in British Columbia's East Kootenay at a meeting Thursday between represenatives of East Kootenay School Boards and the Canadian Union of Public Employees.

Vern Scanlan, a school board represenative, said following the meeting in Cranbrook, the CUPE members in Fernie, Windermere, Creston, Kaslo and Kimberley have been offered wage increases totalling 35.1 per cent over two years.

This would increase their base rate to $5.27 an hour from 3.90 an hour and give them parity with municipal employees in the East Kootenay, Scanlan said.

He said the proposal calls for a 16-per-cent increase retroactive to July 1, another 12 per cent March 1, 1975 and an additional four per cent increase Nov. 1, 1975. Improved fringe benefits and special adjustments would result in increases ranging up to 39.6 per cent over two years, he said.

The offer will be presented to the union membership within the next few days, Scanlan said.

As school board and union represenatives negotiated in Cranbrook, mothers in the Okanagan area organized pickets to protest the dispute which has delayed the opening of schools for 22,000 students in B.C.'s interior.

In Okanagan Landing, south of Vernon in the Okanagan Valley, several mothers were organizing an anti-strike protest to be directed at a local elementary school Monday.

"We want our children back in school," said Jacqueline Aven of Okanagan Landing.

"We want the provincial government to step in, as something has to be done."

She said the group is asking mothers in other regions to organize similar protests.

In the Okanagan area, schools were closed in the Vernon and Shuswap school districts while those in the Summerland, Kelowna and Penticton districts were being kept open with supervisory personnel filling in for striking clerical and maintenance workers.

No new negotiations were scheduled in the area.

Andy Carmichael, union spokesman in Vernon, said represenatives of the two sides have been in contact but no dates for meetings have been set.

capital scene

Fall Cordova Bay Arts and Crafts Fair, 10 a.m. to 4 p.m. Saturday, Sept. 14, St. David's Church (opposite Fable Cottage). Local paintings and crafts. Exhibitors should phone Win Life at 658-5717 or 658-5941.

A film entitled "Operation Jericho" depicting "forbidden" Christian activities in Communist countries will be shown Sunday, Sept. 8, at 8:30 p.m., at the Emmanuel Baptist Church, 2121 Cedar Hill Crossroad.

The Victoria Parents of Twins and Triplets Association will meet Tuesday, Sept. 10, at 8 p.m., at 2862 Austin Avenue. For further information and transportation contact 477-4361 or 479-7801.

Geraldine Kuster, home economics instructor of B.C. Hydro, will speak on "Freezing With Ease" at a meeting of the Victoria Council of Women Monday, Sept. 9, at 2 p.m., at the Salvation Army Citadel, 757 Pandora Avenue.

The Vancouver Island Piping Club will meet Saturday, Sept. 7, at 8 p.m., at the Canadian Scottish Sergeant's Mess, Bay St. Armoury.

Peggy Shield will demonstrate the theme "Harvest Time" at a meeting of the Victoria Flower Arrangers Guild Wednesday, Sept. 11, at 7:30 p.m., at St. Christopher's Hall, corner of Carey and Tillicum.

Volunteers needed to help severely emotionally handicapped children in a special class at Sir James Douglas School. The children — aged five to 14 — need constant adult supervision. Volunteers are needed to work with one or two children, at least one day a week. Phone Diana Page or Byron McGregor at 382-4925 before 4 p.m. on weekdays.

Victoria's police chief John Gregory recently elected president of the Canadian Association of chiefs of police, will speak at a meeting of the Gyro Club of Victoria Monday, Sept. 9, at noon.

A pot luck supper will be served at a meeting of the Island Temple No. 8 Phythian Sisters Tuesday, Sept. 10, at 8 p.m., at Elk's Hall, Comorant St.

The Victoria branch of the ladies auxiliary to the Canadian Diabetic Association will meet Wednesday, Sept. 11, at 1:30 p.m., at the residence of Laura King, 889 Craigflower Road.

Warning On Drug Advocated

TORONTO (CP) — A coroner's jury recommended Thursday that doctors be told that a widely-used surgical drug might cause cyanide poisoning.

The recommendation came at the end of a three-day inquest into the death of Gill Mathieson, 14, who died on the operating table at the Hospital for Sick Children after he was given sodium nitroprusside during a plastic-surgery operation in June.

The jury recommended that Ontario anesthetists, the federal health department and medical journals be told immediately that the drug, used to reduce blood flow during an operation, might kill persons with a rare metabolic defect.

Dezso Kadar, pharmacology specialist, said Wednesday the boy might have had a rare disease that affects only one in 100,000.

Doctors testified that when the boy began to die on the operating table, no one suspected cyanide poisoning because no one knew of any connection between that and sodium nitroprusside.

FALL HARVEST OF VALUES

3 ROOMS OF FURNITURE FOR ONLY 35.40 PER MONTH

LIVING ROOM GROUP

Choice of 2-piece chesterfield suite or a full-size sleeper lounge. Walnut coffee table, step table, table lamp, tri-light lamp, shade and bulb.

DINING ROOM GROUP

5-Piece dinette suite, Arborite extension table and four washable upholstered chairs.

BEDROOM GROUP

Three-piece walnut bedroom suite. Large dresser and mirror, chest of drawers, bookcase bed, full size, spring-filled mattress with Bon base. Two feather pillows, two lamps, even a bedspread!

FREE!! 16-PCE. DINNERWARE SET WITH THIS GROUP

No Down Payment Only 35.40 Per Month for 24 Months plus sales tax

Quality Furniture for ONLY $699

IT'S NEW 3-ROOM GROUP FEATURING

Smaller Bedroom Suite for Smaller Room Areas. SEE IT NOW AT STANDARD (Lower Main Floor)

3-ROOM, ONLY 629.00

RENT! A 3-ROOM GROUP FOR 35.00 PER MONTH

Minimum Period 6 Months

TREAT YOUR EARS AND EYES TO SOMETHING SPECIAL THIS FALL FROM FLEETWOOD

CONTEMPORARY STYLE STEREO

Outstanding elegance in the Contemporary style. Cabinet in Danish walnut finish. Solid-State Ultra-60 chassis with built-in AM/FM Stereo-FM tuner and two 3½" tweeters. Garrard 1025 automatic record changer with diamond needle. Record well and tape deck shelf. W: 38", H: 25½, D: 16" 164.88

PORTABLE MODEL COLOUR TV

Cabinet of walnut grain finish on high-impact plastic. Solid State-95 chassis. Tru-Color picture tube. Total Picture Lok. 5" speaker. Electronic Remote Control included. W: 24", D: 19¼" 559.88

fleetwood

MODULAR STEREO RECEIVER WITH BUILT-IN 8-TRACK CARTRIDGE TAPE PLAYER IT1335

Plastic cabinet in white. Solid-State AM/FM Stereo-FM tuner. Built-in 8-track cartridge tape player with push-button tape selector and lighted channel indicators. Operates on normal AC or on DC battery power. Two built-in 4" dynamicspeakers. Dimensions: 11¼" diameter, 11¾" height. Accessories included as illustrated, except optional matching globe speakers. Model 11Y2429 ..... 149.88

THE MORE—FOR—YOUR—MONEY—STORE

737 Yates 382-5111

STANDARD FURNITURE

Victoria Times

FRIDAY, SEPTEMBER 6, 1974

GORDON BELL
Managing Editor

STUART UNDERHILL
Publisher

BRIAN TOBIN
Editor

Whose Gun at Whose Head?

Labor Minister John Munro has laid the blame for further delay in the West Coast grain shipping dispute at the door of the grain handling companies. When wage negotiations with the dockside grain workers broke down and a government conciliator was brought in, the ensuing report called for substantial wage increases for the grain workers. The raises would give them parity with Vancouver longshoremen. The companies refuse to give the recommended raises and the shutdown continues.

But Mr. Munro cannot evade all blame by putting it on the companies. When he declared long ago in Ottawa that the companies must settle on the terms of the report and that Parliament would legislate this settlement if necessary, he scuttled any chances of further negotiation by the companies. The workers need only hold tight and either the companies will give in or the government will enforce the increase.

What adds further to Mr. Munro's blame is the fact that Parliament will not meet until September 30 and Mr. Trudeau refuses to call the session before then. The result is that Canada could lose $200 millions in sales due to six weeks of idleness on the docks, and gain a reputation for undependability in meeting shipping commitments. China, in particular, is understandably concerned over long delays in getting its large wheat orders from this country.

Mr. Munro may be right in urging parity between the grain and other cargo handlers. But he has handled the situation in so blunt a fashion that he appears to have been courting opposition from the start. If the government is anxious to move the grain — and it certainly ought to be — it should be equally anxious to call Parliament and get the matter settled quickly, not leave the option to disgruntled disputants who have declared they will not change. It appears to be the same old problem of lack of communication — at $200 millions a lesson.

No Notches In the Belt

After two years of what he terms "catch-up spending" Premier Barrett says his government will restrict expenditures to normal growth. That's good to hear, considering the $950 million which the free-spending NDP has budgeted over the last two years. While it is true the government had to spend more than the previous administration in order to bring some of B.C.'s government services up to par, the suspicion remains that in some cases dollars were spent when dimes would have sufficed.

Nor can the finance minister be faulted for reducing the total of outstanding parity bonds from $253 millions to $161 millions, and at the same time keeping a cash reserve capable of paying off the debt. When it comes to economics Mr. Barrett can be even more conservative than his predecessor. Nor does the similarity end there, as the premier, with all due modesty, termed his government's budgetary performance "an economic miracle."

But Mr. Barrett should remember that 1973 was a very good year, one that the economists are predicting won't be repeated for several years at least. The premier talks of belt-tightening, yet his 1974-75 budget calls for a 26 per cent increase in spending over 1973-74. Nor will he impose percentage limits on government departmental spending for next year. And we are told B.C. Hydro and the B.C. Railway will continue to borrow because they must expand. The premier did not mention what interest rates the crown corporations would pay for such urgent development.

It's a rosy picture, alright. But nobody has painted in the belt notches. The belt just seems to expand or contract whenever Mr. Barrett takes a deep breath. In a very good year the government can afford to be flexible, but without prescribed limits the provincial government might end up wearing a barrel when things get tough.

Chateau Sicamous?

It wasn't long ago when lovers of the grape used a single word to describe British Columbia wines — phooey. Rotgut plonk, they said. But local wines are getting better all the time and advances in the wineries force a reconsideration. They use real corks nowadays. One winery boasts of its reusable carafe bottles. It also refuses to needle the product by adding extra sugar — which makes more alcohol — or chemicals to speed up nature's fermentation. Can the day be far off when wine drinkers speak in the same reverential tones they reserve for a vintage burgundy as for, say, a rare Chateau Sicamous?

JAMES RESTON

Not as Nutty as It Sounds

LONDON — The British rate of inflation is now almost double that of the United States, and the chances are that things will get worse before they get desperate, so the people are coming up with some ingenious ways to live through the crisis and even beat it.

The Economist magazine suggests, not very helpfully, "Don't just sit there: build an ark." Don't count on the politicians, it warns, they are going to fight an election in October "on issues that have no relevance to the problems ahead."

The London Business School, in an economic forecast by Prof. James Ball and Terry Burns, tells the people not to imagine that the present crisis will go away. They foresee consumer prices rising another 20 per cent in 1975, and predict that there will be a million unemployed here the winter after next.

Meanwhile, the ordinary people, at the suggestion of the London Sunday Times, have some remedies of their own. Richard Dawson of Brighton suggests that friendly neighbors form four-family urban communes. What they couldn't afford separately, at present prices, he thinks, they might be able to afford together.

Share Assets

They don't need four cars and four television sets, he says. Sell two of each and share the rest. Keep one lawnmower and set of tools, plow up two of the four back yards for vegetables, buy a deep freeze, organize a car pool, and make home brew.

Donald Rayfield of Baughurst suggests: keep your eye on the biggest items: car, housing, food, holidays, clothes, and vices. He estimates that a £1,200 ($2,800) car costs £700 a year. "Sell it," he commands, "and buy a sound 'banger' for £150 and cut your running costs by buying spares from 'breakers'."

On housing, "Buy, don't rent," he insists. Mortgage interest still lags behind the inflation. Look for something old-fashioned or decrepit in an immigrant or working-class neighborhood of London with wide streets and some trees, or find outside London "a house just vacated by an old lady and 17 cats . . ."

Rayfield is also a home garden and home-brew man. Stay out of restaurants, he warns, grow dwarf runner beans, alicante tomatoes, raspberries, red and black currants. And as for vices, he says: "Cut out spirits, brew good cheap beer in the washing machine, and turn the black currants into wine. If you gamble, don't place bets, take them. If you smoke, grow your own tobacco!"

Church jumble sales and charity shops are the answer to the clothes problem, he insists, particularly if you have children or an unknowing husband, or a frumpy wife.

Harry Alexander of Irvine wrote to The Sunday Times that he spent two afternoons a week knocking on doors and offering to buy anything made of gold, and was surprised at how well he had done, particularly by soliciting undertakers.

PRIME MINISTER WILSON
. . . no remedy yet

C. D. Musson of Babbacombe thought buying second-hand furniture and particularly sturdy antiques was the answer to the inflation problem, and Philip Thomas of London had a more original, if not quite ethical, suggestion.

Buy a little John Bull printing outfit, he proposed, and print yourself up some letter-heads. If you need tires for your car, you produce a printed letter-head of your imaginary garage, and get the tires wholesale, or if you need paint or building materials, turn yourself into a bogus builder and save 10 to 20 per cent on retail prices.

"If you need to borrow money," he says, "and you're looney if you don't, try to borrow it from your employer. Offer him a deal that benefits you both: if you're giving him 12 per cent this is probably better than he's getting from the bank and certainly four per cent cheaper than you'd have to pay."

All this may sound a little frivolous, but it's not quite as nutty as it sounds. The "make do and mend" attitudes of the British austerity days are being discussed, if not practised, and people are talking again about social conflict and the class war.

The Economist's sample family budgets show that since last March when the Labor party came back to power (if that's the right word), the average factory worker has lost 2½ per cent in real income, a middle-class manager with a wife working part-time has lost 6½ per cent in real income, and those with £5,000 ($11,600) a year or more, a drop of more than 10 per cent.

Shift the Burden

"As real incomes fall," The Economist observes, "trade unionists will, understandably, try to insist that the whole burden fall on the non-unionized middle class. They will emphasize this insistence by demanding even bigger wage rises, backed by strikes. These wage rises reduce the competitiveness of exports, increase the tax take from inflating incomes and thus increase prices by more than they increase after-tax wages. So total demand falls, unemployment and bankruptcies mount . . ."

If the average drop in income reaches 10 per cent, The Economist concludes, "Nobody can tell what social conflict will result." There are even a couple of Colonel Blimps loose in this island trying to mobilize the populace to keep essential services running if a general strike occurs, and getting more publicity than they deserve.

The outlook is not for violence, but it is for more austerity, not on the scale of the early post-war years, but hard enough to make people think about crazy schemes to keep afloat.

New York Times News Service

W. A. WILSON

In a Leaderless Economy?

OTTAWA — The most emotional of the reactions touched off by Canada's latest economic figures, showing a flat growth pattern during the spring, seem to make all the wrong comparisons and miss the worst problems.

The worst effects of a very high rate of inflation do not lie in the purely economic field at all. They are to be found in the social area, in the damage that is done to the social fabric. It is being ripped here and there as matters stand today and, if this double-figure inflation goes on and accelerates even further, there will be some very bad tears.

The most improbable of the various comparisons we are being offered is the one with 1929, followed by the proposition that we are probably going into the sort of depression that followed the stock market crash at the end of the 1920s.

The brutal truth is that if that were indeed the case we would have far less to worry about than we do — all countries know pretty well how to pull themselves out of that sort of slump. Today so much is different from the 1929 pattern that there are great gaps in our economic knowledge and understanding.

Extremely Unwise

It has seemed to me unwise in the extreme for the government to create the impression that this is a leaderless country and a leaderless economy, which is the impression most people would gather from the hiatus in government which has followed the election. It is evident, however, that we have a government controlled by men who do not believe in leadership in the old-fashioned sense of that word although they may well have some faith in a sort of civilized presiding over the community's affairs.

This has the disadvantage of leaving the field free for every one who seeks some emotional release by crying Doomsday. We are not, however, at that point yet and while there are plenty of grounds for pessimism — enough, indeed, to make a sensible degree of pessimism the only rational position — we may not manage to achieve the end of the world in our day no matter how hard we try to talk ourselves into it.

We are seeing some of the social consequences of an extreme rate of inflation in the type of labor agreements being reached. The pressure is to provide some means of economic catching-up within the life of contracts.

It does not matter much whether some public board or agency is involved or a commercial company. The potential for bitterness in these disputes is even greater than in regular contract negotiations because ordinary people, faced by very sharp rises in their own living costs, can so easily be left with the feeling that their employers are joining in their victimization. Fear of losing ground, of slipping back, plays a large part in these disputes.

Some managements have been so conscious of this danger that they have either initiated or agreed to mid-term negotiation of cost-of-living escalations. The federal government took somewhat similar action by granting a special salary increase to all of its employees who were not involved in current negotiations.

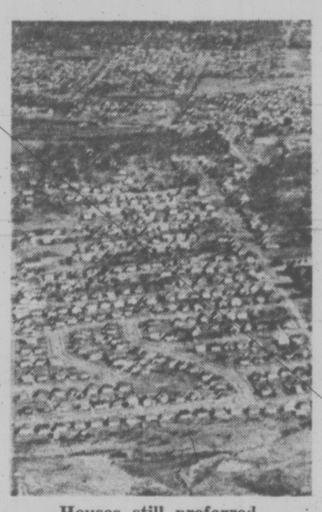

Houses still preferred.

One of the most likely consequences of this severe rate of inflation is a long-term worsening of management-labor relations except in the most wisely run boards, agencies and companies. When living costs begin to soar at 14 per cent a year, the rate of increase last spring in the implicit price indices of the GNP, there are whirlwinds to be reaped by the unwise and the unwary.

The flat growth pattern of the spring stemmed primarily from a four per cent decline in the volume of exports. A major secondary cause was the slowing down of non-residential construction, largely through labor disputes which in turn, of course, had their origins in rising prices.

Somewhat surprisingly, housing construction went on growing with a factor involved that is clearly complex. This is the preference for single-family houses which are, of course, the most costly form of shelter and the one where prices are rising most rapidly.

It is significant that it is in this area that the strongest demand lies, partly it must be assumed because people see house-buying as a hedge against inflation as well as a means of putting a roof over their heads. It is not, however, a mark of a people for whom money has dried up.

Construction High

Despite some decline in housing starts, the rate of residential construction is running at a high enough level to meet expectations earlier in the year and this means at levels near record rates.

There was a very large increase in personal spending during the spring but the rate of growth is slowing down. Total demand in the economy was about the same in the second quarter as in the first. Given the intensity of the inflation, this can hardly be hailed as bad news — it would be bad news if demand were intensifying rapidly.

The pattern of spending on durable goods is interesting because of the acceleration that shows up in expenditures on recreation. Granted that this occurred at the time of year when people are looking forward to vacations, weekends at the cottage and so on, it is nonetheless the mark of a prosperous people.

It has been the government's position for some time that its own impact on the economy should be neutral at present, neither stimulating nor retarding demand, allowing this for the time being to be established by other forces within the economy. This is not the time for politicians to turn away from that view in panic.

LETTERS FROM OUR READERS

The Mall

It has been my intention to write in opposition to the Government St. Mall for some time. Having resided in this city since 1907 I feel I have the right to request that the Mall should not be proceeded with until the citizens express their views.

The charge of the very light brigade mentioned in the Times Sept 3 is surely an error of judgment on the part of the author. Mr. Lloyd Davies and Mr. Pip Holmes are citizens whose qualities are very well known and their valued advice should be taken into consideration.

There is a lot to consider. The name would have to be changed from Government St. to Bottleneck Way. Please give the citizens of Victoria a chance to vote on this contentious issue at our civic elections.—W. Bill Chisholm, 1278 Vista Heights.

Ownership

The article by Harry Bruce "Doesn't Canada Care" is not only very disturbing but very true.

I have just returned from a four weeks visit to the Okanagan and the North and I found, especially around Fraser and Francois Lakes, that some 75 per cent of the acreage on those lakes is owned by Americans. In addition I found that another American owned property on the Stellako River which he bought some years ago from the Crown for $3.00 per acre. Fortunately this sale of Crown land to foreigners has now been stopped. One only has to look around at the Gulf Islands to find that the vast majority are owned by Americans. However the hard fact remains that no one, and I repeat no one, can force a Canadian to sell land or anything else. It is purely greed which has created our present unfortunate situation.

We talk of the future of Canada but as long as we are prepared to sell our country to the highest bidder I can see little future for our children unless the young people take real action to change the situation.

It is pitiful, in my view, that in the recent federal election very little was said on this subject and no party came out flat-footed against the erosion of our country. The sad truth is that the average Canadian does not care. — M. P. B. Wrixon, 1701 Cedar Hill Cross Rd.

Shortage?

How come the film "That's Entertainment" was not shown in its entirety in Victoria?

There were several numbers deleted from the film here, one of which was a number by Eleanor Powell in Fascinating Rhythm. It was a delightful film but I feel slightly cheated to find scenes missing. Why do they not show the whole thing? They certainly charged enough. — A Musical Film Buff.

60 YEARS AGO

From the Times of September 6, 1914

Two men were shot to death and seven others were seriously wounded in a shooting affray at the Sikh temple in the Kitsilano district of Vancouver. One of the dead was Bhag Singh, president of the temple and priest of the Sikh religious. The shooting occurred during funeral rites for another man killed earlier in the week. Authorities said the murders were the culmination of factional differences in the Sikh community arising out of the refusal to allow entry to Canada of other East Indian immigrants who arrived in the ship Komagata Maru last May. Bela Singh, an employee of the federal immigration department, was alleged to be responsible for the killings, done in self defence after he was threatened with death

VICTORIA TIMES, established 1884, is published every afternoon except Sunday by the Times Publishers, Limited, 2621 Douglas Street, Victoria, B.C. Second class mail registration No. 0625. All undelivered copies and notices of change of address to be sent to the above address. The Canadian Press is exclusively entitled to reprint the local news published herein.

Must Lemons of Cyprus Remain Always Bitter?

By LAWRENCE DURRELL

(Author of The Alexandria Quartet, novelist Durrell lived on Cyprus from 1953 to 1956 and wrote about his impressions in Bitter Lemons.)

The Cyprus situation has been likened to a hedgehog wearing a coat full of prickles — too many for his own good. It is certainly the most obstinate of Mediterranean problems, and, moreover, the issue that divides Greek and Turk has not changed since the very beginning. Once more we have a manifestation of the Greek desire for enosis, union with Greece, this time in the unfortunate form of a military intrigue which misfired—as anybody could have foreseen it would.

But, of course, Cyprus means something much more personal to me, for I was not just a Briton, I was a Cypriote by residence and choice, living in the island with my small daughter. Its peace and happiness was as vital to me as it was to any Greek or Turk, and I still feel the island tugging at my heart...

Behind the politics and the bloodshed I always seem to hear the rumble of surf on Aphrodite's beach, Paphos, always see the sunset exploding over the Abbey of Bellapais, where the old Tree of Idleness hid nightingales in its leaves all summer long. In the real sense it is what is at stake — the peace of this magnetic island and the happiness of its inhabitants, of whom I was one. Is it too much to hope for? Must the lemons remain always bitter?

That time around, when it was the British who were alleged to be obstructing union with Greece, some compromise was sought to meet the case and the result was the Cyprus Republic under Archbishop Makarios.

Truth to tell, this hybrid political animal managed to work quite well for a decade before the EOKA intriguers, aided by Athens, managed to plunge the island into chaos once more. This was largely due to the astute and deft governorship of the Archbishop who for this long period of time had been riding the tiger of enosis as nobody else could. The minority of fanatics has always wanted to take the law into its own hands and President Makarios had been running considerable personal danger in trying to hold them down.

He is no less patriotic than the next Greek but he hates bloodshed and faction and he sees that the Cyprus situation can only be settled by a decent compromise. If he had been forced to store arms in the kitchen cupboard it was not the Turks that bothered him so much as his own compatriots. The result of years of intrigue and agitation is now before our eyes to see.

It seems really extra-ordinary that two small communities, 454,000 Greeks and 106,000 Turks, cannot manage to live in peace in this island paradise. The conflicting claims have often been discussed in a search for a compromise but the real stumbling block is the Greeks' refusal to give up the dream of enosis, and one of course can quite understand them.

Ethnologically the island is Greek. Aphrodite was washed up in Paphos, and the Cyprus variety of ancient Greek is the oldest known. The majority of inhabitants are Greek and the product of a Greek culture and education. The religion is Orthodox and for the Greeks today it seems unthinkable that union with Greece should not be envisaged even if they have to wait 50 years for it. The Republic of Cyprus temporized on the issue but we have a right to respect the Greek case.

But what of the Turkish? Well, there are no poetical, ethnological or historic reasons to be invoked by the Turkish position. It is purely strategic and quite straightforward.

The island is too close to Turkey and the Turks would prefer to see it neutralized. Also, the Turks in the island have always claimed that they were being discriminated against. And they have shown a desire to be ruled by something a little more liberal than the Greek-oriented administration. One can respect their point of view also, remembering that they are Moslems, and that counts for something.

But that this tragic situation should have blown up just at the present moment is terribly unlucky not only for Cyprus but for Greece as a whole, which has just welcomed back the new-old Premier, Constantine Caramanlis, whose government could be easily overturned on an issue as burning as this one. Surely everything must be done to see that he stays in.

He has hardly begun to liberalize the country and restore a true democracy. He is a careful, thoughtful and forceful man and certainly the wisest Greek politician since Premier Sophocles Venizelos. Ironically, too, he is the architect of the Cyprus Republic and the man who created a warm rapprochement with Turkey. Yet here he is also riding the tiger of enosis.

The talks in Geneva appear to be in deadlock and one senses why, for if the Turks are granted the sort of autonomy in the island which they seek, bang might go the old dream of enosis and the man in the street in Athens would take that very hard indeed.

The real problem is to try to do justice to Moslem feelings without wounding or stifling Orthodox ones. If an answer cannot be found, we will have to go back to first base.

Curiously enough the Soviet solution — a return to a republic under Archbishop Makarios — may be the only one still acceptable to the two factions.

After all, the Turks of Cyprus have had 10 years of Makarios rule and they know he is, when all is said and done, a man of peace, and, of course, he has the enormous prestige of being a religious leader.

If, therefore, no compromise is possible, why not return to the old principle which has worked so far? With Mr. Caramanlis at the wheel in Athens one could be sure of a fairly peaceful policy instead of one which inflamed the hotheads of EOKA in this astonishingly unlucky island.

The republic has, after all, worked once. Under Archbishop Makarios it might work again, and we must not forget that the Republic of Cyprus was stable owing to the fact of banking in the City of London, and it would be a pity to throw everything overboard unless one found a better solution to a hedgehog of a problem.

The Times of London

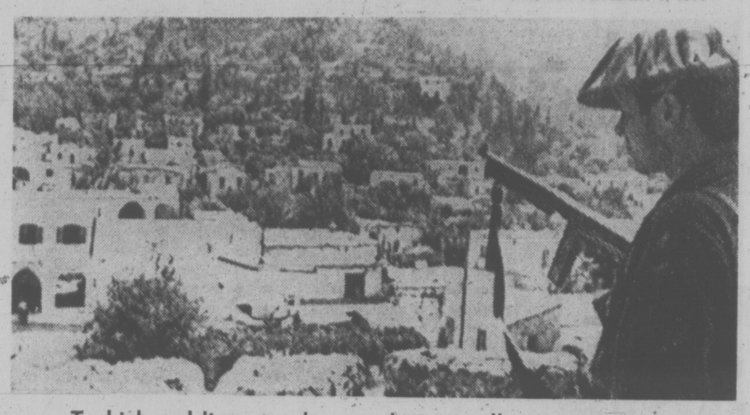

Turkish soldier stands guard over village near Kyrenia

Ford: The Record Shows a Cold War Hawk

By SIMON HEAD
New Statesman

NEW YORK — Gerald Ford has assumed the presidency with less knowledge and experience of foreign affairs than any president since Truman. During his 25 years in Congress Ford neither participated in the actual formulation of foreign policy, as did Lyndon Johnson when Senate majority leader under Eisenhower, nor has he travelled widely abroad, as did both Kennedy and Nixon during their time in the Senate. As the Washington Post has tactfully put it: "The record is extremely sparse in supplying any clues about Ford's independent approach to world issues beyond his constant support of Nixon Administration policies."

But parochialism and inexperience do not usually prevent politicians from forming strongly-held opinion on the leading issues of the day, and Ford is no exception. The Ford record on foreign affairs may be undistinguished, but there is a record and it reveals a certain consistency. Ford, like Nixon, is a cold warrior of ancient vintage: both he and Nixon have been true believers in the Soviet blueprint to take over the world, both took seriously the communist conspiracy within the U.S.; both chafed at Truman's unwillingness to give MacArthur a free hand in Korea and Eisenhower's reluctance to unleash Chiang Kai-shek against the mainland. Ford, like Nixon, was a superhawk on Vietnam, believing from the start that the U.S. Army should be allowed to operate in Laos and Cambodia, that North Vietnam should be bombed without mercy and that Haiphong should be mined.

While Nixon and Ford usually agreed on leading policy questions, in their work as congressmen they emphasised different "theatres" of the cold-war struggle. Nixon rose to fame as a leading participant in the McCarthyite witch-hunt against communist 'agents' within the U.S. government: his hounding of Alger Hiss, his sponsorship of the notorious Nixon-Mundt Anti-Subversive Bill, his vigorous proselytising for the McCarthyite cause, these were the dubious achievements which made him a national figure and won him a place on the Eisenhower ticket in 1952.

Although Ford supported the Nixon-Mundt Bill and other anti-subversive legislation, he was never a leading participant in the witch-hunt. As a member of the Defence Appropriations Subcommittee of the House of Representatives he specialised instead in military affairs, and this early association with the military accounts for the single most important feature of Gerald Ford's world view: throughout his 25-year career in Congress and even during his few months as Vice-President he has been an undeviating supporter of the Joint Chiefs of Staff and their unending requests for more expensive and more devastating weapons systems.

During the Eisenhower Administration Gerald Ford was one of a handful of Republican congressmen who opposed any 'ceiling' on military expenditure, and ever since then he has supported every new proposal the Joint Chiefs have come up with, however costly and unnecessary: the ABM, the Minuteman III, the Trident submarine, the B-1 bomber — all have had his blessing.

In the past, Gerald Ford's strategic philosophy has simply been an extension of this belief in the virtue of high military expenditure: world order and equilibrium exist only as long as U.S. might is there to underwrite it. Any decline in U.S. strength — conventional or strategic — automatically upsets the equilibrium and leads to chaos.

Has Gerald Ford changed? As Republican minority leader in the House of Representatives Ford loyally supported the Nixon-Kissinger policy of detente from 1971 onwards, and judging from his speeches since then it does seem that Ford's estimate of Russian and Chinese intentions have mellowed even compared with the period of the Vietnam war just a few years earlier. Considering the "objective" changes in Soviet and Chinese policy it would be remarkable if they had not. Nonetheless in terms of the spectrum of attitudes towards detente currently to be found in Washington, ranging from the liberalism of Senator Fulbright at one extreme, with the nagging scepticism of Senator Jackson at the other, with Henry Kissinger somewhere in between, Ford's general position seems to be much closer to Jackson's than either Kissinger's or even Fulbright's.

In speeches on detente Ford has revealed an interpretation of events appreciably more conservative than Kissinger's or Nixon's: he is often reluctant to acknowledge that anything more than a 'tactical' shift in Soviet or Chinese policy has taken place; true to form he consistently emphasises the role of U.S. 'strength' in keeping the two enemies in check, and he warns strongly against any relaxation of 'vigilance' on the part of the U.S.

On specific issues of defence policy Ford is still true to his well-established practice of supporting the military up to the hilt, and here too he is aligned more closely with Senator Jackson than with Kissinger.

In a March interview with the Navy magazine Seapower Ford revealed once again his near-religious awe for the defence budget; unless the military's current demands are met in full he argues, "it will be a real indication that we are not going to stay the course . . . It will mean that there is a serious trend developing to end up second-best."

Ford apparently agrees with Secretary of Defence Schlesinger that the Russians are bidding for strategic superiority so that to head off "this surge they've had the U.S. must accentuate research, development, and procurement of new weapons of its own."

Ford also came up with at least one potential defence program which not even the Pentagon has proposed: an Indian Ocean fleet to counterbalance the 'growing mobile land-based missiles as a safeguard against more accurate Russian missiles.'

There is a widespread feeling that Ford's views on defence issues and on detente generally will be moderated both by the sobering influence of the presidency itself and by the wise counsel of Henry Kissinger, who is expected to dominate foreign policy during the Ford presidency just as he did during Nixon's. With Ford installed in the White House less than a month, any predictions about the strength and effectiveness of these moderating influences must of course be tentative. Yet there are solid grounds for believing that they may turn out to be much less decisive than conventional wisdom allows. The notion that the experience of the presidency itself will mellow Ford's distinctly hawkish views about defence would make sense if Ford's ideas were clearly eccentric and extreme in comparison with any established Washington orthodoxy.

But in fact, Ford's view is not that exceptional: plenty of support for it exists, not only among such Ford legislative cronies as Scott and Griffin in the Senate, Rhodes in the House of Representatives, but also among such powerful figures as Secretary of Defence Schlesinger, Chairman Stennis of the Senate Armed Services Committee, as well as Senator Jackson and his allies. Surrounded by this hawkish consensus, Ford may feel under no compulsion to shift to the centre.

Will Henry Kissinger influence the new President as he did the old: will he keep Ford from gravitating towards his natural allies in the Congress and the Department of Defence? The conventional wisdom is that he will, but here too there are grounds for skepticism.

It should never be forgotten that Henry Kissinger's primacy in foreign affairs has been as much an outgrowth of the paranoia and suspicion of the Nixon White House as was the primacy of Haldeman and Ehrlichman in domestic affairs. Nixon relied exclusively on Kissinger not only because of Kissinger's undoubted talents, but also because of his aversion to dealing on a regular basis with anybody outside his own intimate circle.

Thus while Kissinger was part of this privileged clique there were many others who were not; the entire foreign-policy Establishment in Congress, Rogers at the State Department, Schlesinger and Laird at the Pentagon, Helms at CIA—all were excluded.

GERALD FORD . . . a Pentagon man.

Labor Is a Joy Forever?

RUSSELL BAKER

Early in life, most of us probably observe an unhappy relationship between labor and wealth — to wit, the heavier the labor, the less the wealth.

The man doing heavy manual work makes less than the man who makes a machine work for him, and this man makes less than the man sitting at a desk. The really rich people, the kind of people who go around on yachts and collect old books and new wives, do no labor at all.

The economic reasons for dividing the money this way are clear enough. One, it has always been done that way; and two, it's too hard to change at this late date. But the puzzling question is why, since the money is parceled out on this principle, young people are constantly being pummeled to take up a life of labor.

In any sensible world, the young would be told they could labor if they wanted to, but warned that if they did so it would cost them.

Not here. In the U.S., labor is talked about as if it were something everybody ought to be dying for a chance to get into, like ocean-front real estate. We are forever haranguing each other about the nobility of labor, the dignity of labor, the rewards of labor, honest labor, decent labor and so forth, until all the starch is taken out of any potential upstarts who might be tempted to ask the sensible question: "How come, if labor is such a worthy way to spend your life, the pay isn't better?"

The answer they would get, of course, is, "Labor is its own reward."

I used to scoff at this when I was innocent. "I don't want the reward of labor," I would say. "I want wealth, yachts, old books, new wives." And I would say, "Look at J. Paul Getty, he toils not, neither does he spin, yet his is the wealth of Croesus. I want to be a nontoiler like Getty and have the reward of cash."

At first, people dealt with me patiently, and by people I mean statesmen who were wise beyond my years and understood wherein lay happiness.

"What!" they would exclaim. "Poor deluded lad! Behold the digger in his ditch. Does he not partake richly of nobility and dignity? Is poor Getty recompensed for being denied all that by the cold assuagement of lucre?"

To me, that cold assuagement seemed adequate compensation for missing out on blisters, and I determined to sacrifice a life of work for the Calvary of great wealth. It was a dangerous decision and quickly abandoned, for fierce politicians began going about the country suggesting that such behavior was unwholesome, cynical and possibly subversive.

In brief, I undertook the joys of labor, joined sundry unions which sent regular mailings extolling my dignity and proclaiming dues increases, and cunningly sneaked a sinuous route from bearer of hundred-pound flour sacks (that's labor) to journalist (that's labor?) while enlarging my wealth in proportion to the decrease in my labors.

I am still not near the yacht class, fortunately for dignity, but I do have a canoe and have lately begun acquiring mildewed Book-of-the-Month Club selections of the late 1930's at garage sales.

The unions' desire to keep us persuaded of the splendor of labor is understandable. If everybody decided to be rich instead of working, the unions would go out of business. Union men work just as hard as the average middle-management executive and have canoes, too, and it is only natural that they not want to give up the nobility of labor for the cold assuagement of lucre.

What is baffling is the government's attitude in all this. The government cannot afford to have a country made up entirely of rich people, because rich people pay so little in taxes that the government would quickly go bankrupt. That is why government men always tell us that labor is man's noblest calling. Government needs labor to pay its upkeep.

It seems to me that government could make a concession here. Its present tax system is rigged so salaried income, which is the kind of income labor gets, is taxed at higher rates than rich income.

It would be a simple matter to switch the loopholes. Rich income would be taxed at the high rate salaried income now pays, and salaried workers would get the kind of loopholes the rich now have — which is to say, loopholes that make it certain that somebody else will have to do most of the tax-paying.

I don't expect the government to leap at this sensible suggestion. I expect it to reply that the rewards of labor are so rich we should all be glad to pay double for them, and anyhow, hasn't government already given us Labor Day?

New York Times

Local service introduced for Workers' Compensation claims

As of Monday, September 9th, compensation claims from residents of the southern Vancouver Island area will be decided at a new Victoria office of the Workers' Compensation Board, rather than at the head office in Vancouver. Any information about W.C.B. claims from workers living in the area shown below should be sent to:

Rehabilitation Services & Claims Dept.,
Workers' Compensation Board,
1581 Hillside Avenue,
Victoria, B.C. V8T 2C1

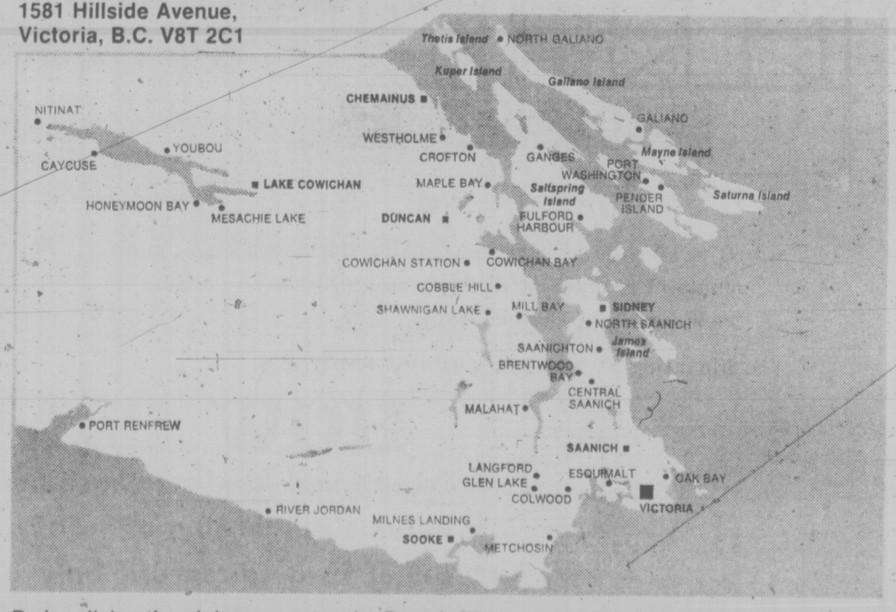

By localizing the claims process, the Board will improve and extend its service to workers and employers. The new service will provide for more personal and responsive communications between our staff members and the men and women they serve.

The new office will also contain the Board's Assessment, Accident Prevention Inspection and Rehabilitation Services staff members.

WORKERS' COMPENSATION BOARD OF BRITISH COLUMBIA

1581 Hillside Avenue, Victoria, B.C., V8T 2C1 Telephone 386-6761

3 Lands Back Cuba Ties

WASHINGTON (UPI) — Three Latin American nations are initiating action before the Organization of Americans States today to lift diplomatic and economic sanctions against Cuba.

Western hemisphere foreign ministers will be called to meet in Ecuador Nov. 11 to vote on lifting the sanctions imposed on Cuba 10 years ago, it was learned Thursday.

The request is included in a note expected to be presented to the OAS by the governments of Costa Rica, Colombia and Venezuela. A copy of the note was made available to UPI.

The drive to lift sanctions is understood to have at least tacit approval of President Ford and is believed to have a good chance of success, according to diplomatic observers.

Ford, in his Aug. 28 press conference, injected a softer tone to the often-stated Cuban policy, emphasizing the United States would move toward reconciliation only through the OAS.

The note requests an OAS council session Sept. 19, at which the three foreign ministers will formally propose the foreign ministers' meeting.

Also Thursday, two U.S. senators, Jacob Javits and Claiborne Pell received word from the state department that their passports will be validated to go to Cuba, even though the department originally tried to discourage the trip.

Both are members of the Senate Foreign Relations Committee.

Javits told a news conference developments in U.S. relations with Cuba were still in a "delicate" stage.

"I think we should review our policy with Cuba," he said, commenting on his proposed trip.

The sactions were imposed by the ninth meeting of consultation of the OAS in Washington in July, 1964, at the request of Venezuela which is now helping sponsor their removal.

Venezuela in 1964 charged the Castro regime with interference in its internal affairs.

A shipment of arms found buried on a beach in northwestern Venezuela had been traced to Cuba by a special OAS investigating team. That evidence was used as the basis for the sanctions.

The OAS nations decided to break their diplomatic and economic ties with Cuba collectively. Only Mexico did not go along, but in the intervening years six other nations have re-established ties with Cuba — Argentina, Peru, Panama, Barbados, Jamaica and Trinidad-Tobago.

Chile resumed relations with Cuba while the late Salvador Allende was in power, but severed them again a year ago when the military junta took control.

JAVITS
. . . Havana visit

Reds Edge Closer

WASHINGTON (AP) — North Vietnam is reported to have moved MiG jet fighters close to the South Vietnamese border in what United States intelligence calls the most active air threat so far.

Meanwhile, reports to the Pentagon indicate South Vietnam's air defences are in poor shape.

U.S. officers say one of the basic problems is that the South Vietnamese air force was designed by the United States mostly to bomb and strafe ground targets in support of South Vietnamese troops.

Its pilots have almost no experience in air-to-air combat, while North Vietnam's air force has seen action against U.S. bombers and fighters during the years of U.S. strikes into the North.

To make the air defence situation worse, South Vietnamese radar at the key Da Nang base often is not in working order, Pentagon sources say.

Some U.S. experts estimate that MiGs could reach to within a few miles of Da Nang without being spotted.

Reports of MiGs moving into the Dong Hoi base, about 30 miles north of the demilitarized zone, began reaching here nearly a month ago. Since then, other reports have indicated the planes are remaining there.

HOSTAGE WASN'T RANGER SPY

HUNTSVILLE, Tex. (UPI) — The Texas department of corrections director says Mrs. Linda Woodman, one of the hostages Fred Gomez Carrasco and two other convicts seized in an 11-day escape attempt, was so cool her captors suspected her of being an undercover agent.

W. J. Estelle said Thursday two of the convicts were able to veto Carrasco's plan to put Mrs. Woodman, the 44-year-old prison librarian, inside a wooden escape shield because of their suspicion about her role.

"Ignacio Cuevas said he wanted no part of having Mrs. Woodman inside the shield when they left the prison library," Estelle said.

"Because Mrs. Woodman remained so cool and composed throughout the ordeal, Cuevas became convinced that she was working for the FBI or Texas Rangers. Rudy Dominguez (the third convict) backed him up. This may have saved her life."

Carrasco and Dominguez died Aug. 3 as they left the prison library in the shield. Officials charged that Carrasco, Dominguez and Cuevas—who escaped with minor injuries—murdered two women hostages inside the shield when they saw they had been intercepted.

DEEPSEA SHIPS IN PORT

(All cargoes are forest products unless otherwise stated. Place names are destinations, not ports of registry.)

Royal Roads — Pentelis A. Lemos; Whiltshire Boulevard; Shinrei Maru.

Nanaimo — Ravnanger; Fernstate.

Port Alberni — Tai Ning.

Houston Passage — Shozui Maru and Shinsho Maru, both bound for Japan; Invershin.

Port Alice — Toki Arrow.

Crofton — H. R. MacMillan, U.K. and continental Europe.

REINELL
END OF '74 LINE
CLEARANCE
Next to the Red Lion Inn
WORLD of PLEASURE

BRENTWOOD COLLEGE SCHOOL
Requires an
ADMINISTRATOR

The successful candidate will be responsible to the Headmaster for:
—selection and supervision of maintenance, grounds and janitorial staff
—identification, planning and supervision of all maintenance programmes
—project management (new construction and renovations)
—school equipment
—student transportation

Experience:
—candidates should have experience in a similar position in education, business or the armed forces

Salary:
—commensurate with experience

Applications:
—are to be received in writing by the Headmaster, Brentwood College School, Mill Bay, B.C., Not Later Than Tuesday, September 17, 1974.

BY THE SEA

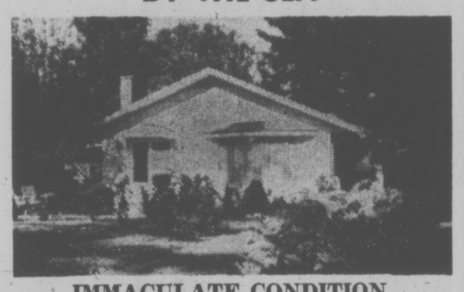

IMMACULATE CONDITION
Excellent no step retirement home overlooking Patricia Bay in North Saanich. The house is 8½ years old and built to V.L.A. specifications. 1100 sq. ft. in area. Outbuildings include guest cottage, workshop and dog kennel. Property consists of two lots. Full price $59,000.
New MLS
Phone JIM WEBBER
382-7276 or 658-5977
TOWN & COUNTRY REALTY LTD.

METRO TOYOTA
624 FINLAYSON
386-3516 386-3517
WIN A TOYOTA COROLLA 1200
Pick up your entry form today
DEALER LICENCE D 6455

Reliable Businessman
requires ground floor office space in general office suitable 1 man. Answering service preferred.
Phone: 477-1360

GET AWAY FROM IT ALL
Beautiful Sandpiper Beach on Hornby Island
Brand New 2-Bedroom Cottages
(with Acorn Fireplace and 12' Sundecks) on ½ acre heavily treed lots.
Bank Financing Available
Open House Saturday and Sunday
Sept. 7th and 8th 11 a.m. to 5 p.m.
For prior viewing and complete information
Call 384-6706

NOTICE TO CITIZENS OF VICTORIA
DUE TO EXTREME DRY WEATHER CONDITIONS, OUTDOOR BURNING IS HEREBY PROHIBITED UNTIL FURTHER NOTICE
E. SIMMONS, FIRE DEPARTMENT, VICTORIA, B.C.

OPEN HOUSE
SATURDAY 1:30-4:30

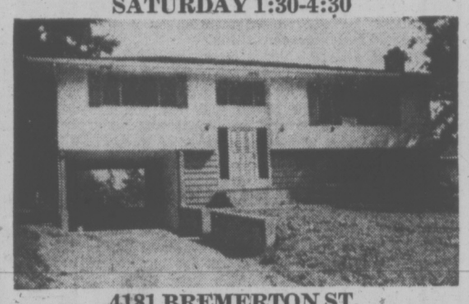

4181 BREMERTON ST.
It's a Honey!
A new, modern and spacious 2-bedroom dream home. All rooms are extra large and the workmanship is top quality. The basement has been roughed in for extra bedroom, bath, laundry room, recreational room, etc. Located in a very quiet park-like surrounding.
WILF WEICKER 598-1649
D. R. NELSON 384-6882, 386-3231
BLOCK BROS. REALTY LTD.

BEST BUY IN COLWOOD

OPEN TO VIEW — SAT. 1 to 4:30 p.m.
626 MOUNT VIEW AVE.
Want a BIG home, BEST VALUE? Short WALK to SCHOOLS? THREE bathrooms? BIG back lawn and flowers FIVE or SIX bedrooms? WHITE STONE fireplace? HUGE (22') Rec Room? Little Bar (THE SNUG) to hide away?
If so, let your favourite realtor, or me, show you MLS 8399, and you can buy it for only $49,900. For details call:
384-8126 DESMOND HOLMES 478-1227
Pemberton, Holmes Ltd.
1001 Government Street

PRIME GORDON HEAD

Quality Tod-Hackett Homes

$51,900

As Little As $7,000 Down

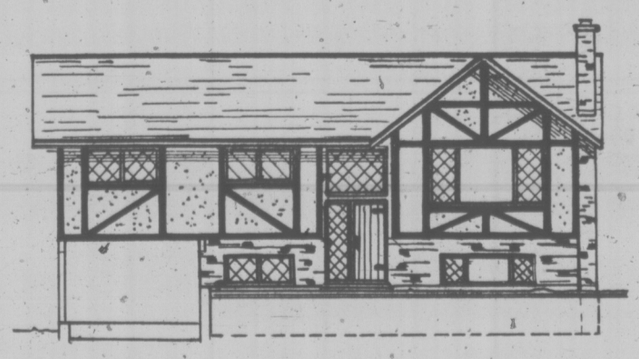

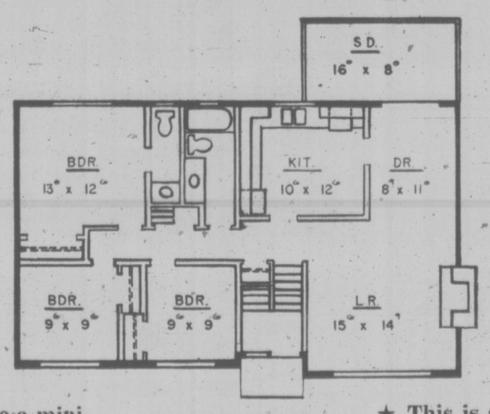

FLOOR PLAN

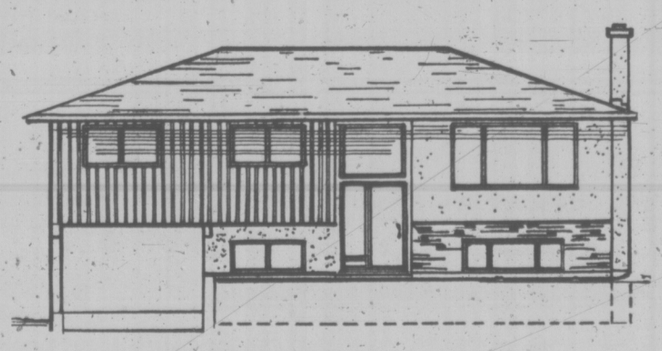

★ If you buy now before construction starts, you save a minimum of $5,000 and as much as $10,000 over comparable new homes in Gordon Head.
★ Financing available to qualified purchasers.
★ This is a limited offer. We have only 25 lots at this price and construction costs are rising daily.
★ Quality construction and top allowances for fixtures, carpet, cabinets, etc.

HOW CAN WE DO IT?
★ Exceptional land purchase before lots rocketed in price this spring.
★ Volume purchasing of materials.
★ Belief in a fair profit only and no more.
Purchase now at this exceptional value and receive choice of lot and exterior-interior decor
COME ON IN
OFFICE OPEN WITH FLOOR PLANS, ETC., FOR YOUR PERUSAL — TALK TO THE CONTRACTOR — 7-9 p.m. Fri., 10-4 p.m. Sat.
Henderson Realty Ltd.
385-9741 1010 Blanshard St.

UVic Students Win $50,260 in Awards

A total of 264 University of Victoria students have won $50,260 in scholarships and awards for scholastic achievements during the 1973-74 term, the UVic senate has announced.

Top three students are from Victoria; Jocelyn Lorraine Abbott, a third-year fine arts student; Marshall Lester McCall, a third-year Arts and Science student and Dianne Alison Ripley, in third-year arts and science.

Miss Abbott, 3018 Westdowne, won the $600 British Columbia 1958 Centennial Scholarship and a Birks Gold Watch for her contributions to student life as a pianist giving concerts to raise money for scholarships.

McCall, 805 Newport, was awarded the $600 R. T. Wallace Scholarship and the Francis Gold wrist watch for highest average on sessional exams and Miss Ripley, 5011 Hilarie Place, won a total of $600 from Dr. Douglas H. Taylor Lee Memorial Bursary, the $150 Seaspan International Ltd. Scholarship and the $150 Frank and Margaret Gibbs Scholarships.

Out of the $50,260 awards total, $22,400 is allocated through UVic President's Scholarships to the following student winners:

$450, John Edward Bernard, 741 Gladiola; $400, Marlene Ethyl Goley, 217-1063 Foul Bay; $300 each: John David Alton, 2718 Rock Bay; Trevor William Dawson, 1615 Gladstone. $300 each: Kelvin Chan, 1165 Caledonia; Patricia June Hughes, 4105 Glanford; Stephen Bradley McClellan, 106-890 Heywood; Sheila Patricia Punshon, 3976 Cedarwood; Douglas Gordon Rhodes, 9168 West Saanich.

$250 each: Mariory Anne Bancroft, 4416 Torquay; William Edwin Cochrane, 4381 Torquay; Raymond Angele Legras, 218-880 Courtney; Wilfred Edward Oppel, 622 Broadway; Alexander Ronald Stuart, 1575 Montgomery; Ralph Andreas Weiss, 1729 Oak Bay.

$200 each: Elissa Joan Baird, 3928 Rowley; Roberb Alan Barlow, 2545 Sooke; Christopher Brown, 3480 Upper Terrace; Graham Edmund Burke, 644 Baker; Alan Frank Cook, 3067 Earl Grey; Marline Emmal, 9A-1234 Pandora; Andrea Mary Falk, 1950 Waterloo; Ethan Laukkanen, 1955 Townley; Brian Edward Maki, 11-1240 Newport; Janice Leah Newman, 2984 Henderson; John Bryan Phillips, 315-2623 Richmond; Barry Saladana, 417 Campbell; Stanley Kevan Tisshaw, 649 Admirals; Norman John Wiens, 33 Moss.

$150 each: Raymond Lewis Badowski, 966 Snowdrop; Lynne Anderson Bain, 3224 Livesay; Michael Joseph Collins, 2047 Swanson; William Arthur Colston, 17-850 Admirals; Bonney Lynne Dobing, 2211 Kinross; John James Gobolos, 4286 Oldfield; Ian Stanley Graham, 3065 Uplands; Kathryn Elizabeth Guthrie, 82 Moss; David William Hallman, 3840-A Rowland; Marilyn Jean Hickman, 5260 Delmonte; Karen Beth Hicks, 4-2209 Oak Bay; James David Irwin, 4335 Ridgewood; Ronald Leslie Jewula, 828 Old Esquimalt; Sandra Ellen Johnson, 4429 Chartwell; Mile Jovanovic, 2615 Roseberry; Robert Wharton Lawson, 2675 Topp; Timothy Paul Lester, 1527 Oakcrest.

James Marc Macewing, 1910 Watson; Duncan Giffard McLelland, 829 Transit; Thomas Gordon Murray, 2238 Brighton; Beverley Grace Noton, 4A-520 Cook; Katharine Pamela Odgers, 345 Foul Bay; Kathy Jean Plewes, 1911 Casa Marcia; Elinor Maria Richter, 1519 Cedar Glen; John William Rodney, 308 Denison; Veit Hans Schnorr von Carolsfeld, 4592 Morland; Maria Winifred Schroeder, 610 Niagara; Paul Barnabas Seale, 117 St. Andrews; Connie Florence Simpson, 1464 Fairfield; John Hunter Simpson, 120 Beach; Robert Nelson Sinclair, 5699 West Saanich; Vivienne Hume Stewart, 1850 Kings; Terry Lynn Thomson, 1200 Vancouver; Russell John Tront, 1897 San Juan; William Bruce Walker, 1906 Ernest; Dorothy Mary Wolff, 3921 Cedar Hill Cross Road.

$100 each: Thomas Gordon Anderson, 3222 Woodburn; Pamela Jean Borden, 2144 Ferndale; Lynne Kathleen Burnham, 1149 Tattersall; Mark William Campbell, 3523 Cardiff; Nicholas John Carr, 3896 Scolton; Edward Su Wah Chan, 2632 Forbes; John James Conklin, 3085 Southdowne; Christopher Michael Considine, 1911 Woodley; Marlene Marion Dennios, 92 Moss; Cathryn Marie Duncan, 1151 Lugrin; Marilyn Ann Gobolos, 6286 Oldfield; Ian Wesley Hatter, 3931 Tudor; Leslie Clare Hooper, 3305 Kingsley; Bruce Elbert Hubbard, 123-1680 Poplar; William Patrick Kinsella, 4146-A Torquay.

Desmond Adrian Lindo, 1728 Hampshire; Lenore Loewen, 1823 Feltham; Leona Shannon Lowry, 1-1330 Rudlin; Bruce Ian Macallum, 3123 Wood Park; Pamela Ethel Murray, 158 Medana; Robin Elizabeth Powell, 1654 Longacre; Sandra Leigh Pumfrey, 3014 Devon; Nancy Joan Reeson, 3190 Humber; Raymond Robert Rogers, 4631 Cordova Bay; Wendy Mae Rosson, 1732 Armstrong; John David Russell, 5420 Hamsterley; Raymond Boyd Spencer, 411-1625 Richmond; Brenda Susan Storey, 4171 Longview; Anthony Donald Stratford, 535 Harbinger; Judith Anne Thomson, 7049 West Saanich; Lorraine Dorothy Wilkie, 595 Leaside.

$50 each: Jonathan Walter Barss, 3930 Cherilee; Michael Bruce Cowen, 3849 Merriman; James Stanley Decker, 1036 Richmond; Laurence Ian Fawcett, 57 Wellington; Janette Harriet Fraser, 3246 Shelley; Amanda Frances Linnell, 942 Grillse; Susan Joan Turner, 2097 Kendal. Other awards to local students are as follows: Kathleen Agnew Memorial Scholarships: $250, Anne-Marie Laursen, 511-1144 Rockland; $100, Barbara Joan Mayfield, 2749 Musgrave; Alliance Francaise Scholarship, $100, Mary Margaret McCaffery, 980 Wilmer; Austrian Government Book Prizes: Marla Klara Abbott, 311 Masters; Ian Charles Stuart, 3002 Cadboro Bay.

Bapco Paint Limited Scholarship, $100, James Stanley Decker, 1036 Richmond; Beaver Books Shop Prize, Michelle Anne Gaonier, 5220 Rambler; Harold Beckwith Memorial Book Prize in Music, Mary Alison Copland, 1-1385 Manor; Beta Sigma Phi Sorority City Council Bursary, $100, Marilyn Jean Hickman, 5260 Delmonte; Dr. Norman Bethune Memorial Award, $50, Craig David Huggins, 1657 Richardson; Birks Gold Watch, Jocelyn Norraine Abbott, 3018 Westdowne; Blaney's Travel Service Ltd. Award, $200, Barbara Joan Avery, 2646 MacDonald; British Columbia 1958 Centennial Scholarship, $600, Jocelyn Lorraine Abbott, 3018 Westdowne; British Columbia Historical Association Book Prize, Barbara Joan Mayfield, 2749 Musgrave; British Columbia Hydro and Power Authority Scholarships of $250 each: Trevor William Boniface, 1821 Midgard; Nestor Hoat Makuch, 1112 Caledonia; Susan Elizabeth Shimmin, 430 St. Patrick; British Columbia Psychological Association Gold Medal, Donna Gave Wade, 1140 Craiglower; British Columbia Telephone Co. Scholarship, $100, Trevor William Dawson, 1615 Gladstone; Dr. Maxwell A. Cameron Memorial Medals and Prizes: Doris Louise Brown, 1611 Oak Bay; Evelyn Ruth Roberts, 1186 Palmer.

Camosun Gyro Club Bursary, $150, Terry Lynn Grisenthwaite, 1811 Emery; Canadian Breweries (B.C.) Ltd. Bursary, $600, Anne Marie Beduz, 1589 Wilmot; Canadian Daughters' League, Assembly No. 3 — Gertrude M. Ralston Memorial Bursary, $100, Lenore Loewen, 1823 Feltham; Canadian Institute of International Affairs (Victoria Branch) Book Prize, $25, Jane Elizabeth Burton, 104-2136 Ridge; Canadian Union of Public Employees Scholarships, $250 each: Nicholas John Carr, 3896 Scolton; Douglas Robert Jull, 2041 McNeill; G. Clifford Carl Memorial Bursary, $300, David Wayne Citra, 661 Kelly; Classical Association of Vancouver Island Book Prize, $25, Elizabeth Jane McKinnon, 3506 Richmond.

Clearihue Bursary, $300, Leslie George Hudson, 4150 Shelbourne; Mary Hannah Cooper Scholarship Fund, $350, John Albert Thiessen, 1990 Pearce; Matthew Cowan Annual Scholarship, $150, Ronald Gordon McOrmond, 3125 Norfolk; Crestview-Chelsea Theatre Award, $100, Winston Harold Morgan, 7-1171 Rockland; Michael Dane Memorial Fund Book Prize, Vivienne Hume Stewart, 1850 Kings.

Adeline Julienne Deloume Memorial Scholarships, $100 each: Helen Catherine Rodney, 308 Denison; Connie Florence Simpson, 1464 Fairfield; Katherine Claire Wright, 4911 Searidge; Jonathan Walter Barss, 3930 Cherilee; Janette Harriet Fraser, 3246 Shelley; Rosanna Lozupone, 1775 Newton; Daryl Collard, 2779 Sea View; Daniel Michael Grassick, 23-3987 Gordon Head Road; Gordon Alan Burgoyne, 3082 Leigh. $50 each: Raymonde Angele Legras, 218-880 Courtenay; Marjorie Ann Bancroft, 4416 Torquay; Laura Kathryn Porcher, 3660 Cadboro Bay; Michael Joseph Collins, 2047 Swanson; Emily Patrice Weir, 4494 Pomona Way; George Franz Brandstetter, 5967 West Saanich; Robert Clifford Humble, 1154 McClure.

Arthur S. Denny Scholarship, $100, Maria Madeleine House, 1955 Fairfield; Denton Memorial Book Prize, Pamela Jean Becker, 2624 Fernwood; Gwen Downes Memorial Book Prize, Peter Charles Winn, 4177 Shelbourne; T. Eaton Co. Ltd. Scholarship, $400, Donald Edward Drummond, 2716 Dewdney; Percy H. Elliott Memorial Scholarship, $130, Raymond Thomas Horne, 2061 Cedar Hill Cross; Faculty Women's Club Prize, $100, Janice Marie Moreside, 999 Greenridge; Franci Gold Wrist Watch, Marshall Lester McCall, 805 Newport; French Government Book Prize, Bruce Elbert Hubbard, 123-1680 Poplar.

Frank and Margaret Gibbs Scholarships, $150 each: Dianne Alison Ripley, 5011 Hilarie; Gordon James Glover, 4040 Haro; Kenneth Rowan Birch, 2755 Cadboro Bay; George Douglas Walton, 3360 Beach; Duncan Lewis Scoble, 3785 Cadboro Bay. Government of the Federal Republic of Germany Book Prizes: Christel Louise Josephy, 667 Beacon; Ellen Sylvia Ogilvie, 573 Whiteside.

Governor-General's Medal, Bruce Edward Turkington, 3880 Seacroft; Grand Post of the Native Sons of B.C. — Bruce McKelvie Scholarship, $250, Kristin Florence Murray, 2760 Shelbourne; Grolier Ltd. Award, Evelyn Ruth Roberts, 1186 Palmer; Harbord Scholarship in Music, $500, Pierann Elizabeth Moon, 409½ Ebony.

IBM—Thomas J. Watson Memorial Bursary Programme, $100 each: Kenneth Rowan Birch, 2755 Cadboro Bay; William Murphy-Dyson, 2929 Cook; John Edward Riendly, 3922 Ansell; Christine Micallef, 617 Battery; Patricia Steinhauer, 105-1343 Harrison; Nadine Lucille Velay, 2164 Ferndale; Peter Kagis, 1115 Catherine; Don Ingham Memorial Scholarship, $200, Christopher McMuldroch, 974 Clarke, Brentwood Bay; Institute of Chartered Accountants of British Columbia Bursary, $50, Bruce Christopher Duncan, 819 Rockheights. Government of Italy Book Prize: Mile Jovanovic, 2615 Roseberry; Robert H. B. Ker Scholarship, $200, Lawrence McPherrin, 2148 McNeill; Freeman F. King Scholarship, $250, Michael Bruce Cowen, 3849 Merriman; Kiwanis Scholarship, $250, Patrick Heely, 3964 Oakwood; Hazel T. Knox Memorial Bursary, $100, Loreen Struff, 1070 Transit; Ladies Pharmaceutical Auxiliary (Vicotria) Bursary, $50, Joanne Zwinkels, 4141 Douglas.

Leon J. Ladner B.C. History Scholarships, $100 each: Anne-Marie Laursen, 511-1144 Rockland; Edith Matous, 1683 Foul Bay; Lady Laurier Club Scholarship, $100, John James Conklin, 3085 Southdowne; Dr. Douglas H. Taylor Lee Memorial Bursary, $300, Dianne Alison Ripley, 5011 Hilarie.

Martlet Chapter, I.O.D.E., Cuthbert Holmes English Honours Essay Prizes, $50 each: Jill Irwin Pringle, 1189 Munro; William David Thomas, 428 Heather; Martlet Chapter, I.O.D.E. Prize for Scholarship in History in Art, $100, Andrea Schuyler Nelles, 1999 Lansdowne; J. Beattie MacLean Scholarship, $100, Raymonde Angele Legras, 218-880 Courtenay; Robert Burns McMicking Chapter I.O.D.E. Scholarship $75, Lynn Bodner, 4180 Bracken; Ocean Construction Supplies Ltd. Scholarship, $100, Joanne Zwinkels, 4141 Douglas; Open Door Society Book Prize, Susan Jean Wright, 7-1736 Lee; Hon. and Mrs. G. R. Pearkes Prize, $50, Michael Bruce Cowen, 3849 Merriman.

B. W. Pearse Science Scholarships, $200 each: in Biology, Laurence Ian Fawcett, 57 Wellington; in Chemistry, Philip Michael Huggett, 2652 Killarney; in Physics, Ethan Laukkanen, 1955 Townley; Chapter N.P.E.O. Memorial Prize, $100, Maria Madeline House, 1955 Fairfield; Alan Pratt Memorial Scholarship, $100, Wendy Anne Lewis, 1767 Hampshire; Olive Prentice Memorial-Saanich Rotary Scholarship, $150, Brian Michael Neal, 4436 Tyndall; Professional Men's Garden Club of Victoria Scholarship, $100, Susan Joan Turner, 2097 Kendal; Rose's Ltd. Jewelers Watch, Carol Ann McAllister, 8720 East Saanich; Rotary Club of Saanich (B.C.) Scholarship, $100, Judith Anne Thomson, 7049 West Saanich.

Rotary Club of Victoria Scholarship, $250, Gordon Earl Cockle, 624 Battery; Royal Canadian Legion (Victoria, B.C.) Sir Percy Lake Memorial Scholarship, $400, Shelley Elizabeth Parlow, 3553 Murdoch; Royal Institution and Frank Eaton Memorial Scholarship, $100, Katherine Beth Brown, 4355 Gordon Head; Royal United Services Institute of Vancouver Island Book Prizes in Military History: European, James Marc Macewing, 1910 Watson; Canadian History, Ronald Lovatt, 1046 Greig, Brentwood Bay.

Madame Sanderson Memorial Scholarship, $50, Susan Louise Hamilton, 887 Clarke, Brentwood Bay; Edward J. Savannah Memorial Scholarship, $250, Mark William Campbell, 3523 Cardiff; Seaspan International Ltd. Scholarship, $150, Dianne Alison Ripley, 5011 Hilarie; Andrew Sheret Ltd. Scholarship, $150, Raymund Lewis Badowski, 966 Snowdrop; Dorothy Somerset Scholarship in Theatre, $150, Michael Ernest Hodgson, 1764 Cedar Hill Cross; Spanish Government Book Prize, John Brent Herrington, 5-2587 Selwyn.

Robert Lorne Stanfield Book Prizes in Political Science, for Political Science 200, Richard Dale Kilshaw, 2470 Beach; Margaret Jean Oliver, 2550 Cavendish; for Political Science 216, William Edwin Cochrane, 4381 Torquay; Anne Marie Laursen, 511-1144 Rockland. Prizes of the Ambassador of Switzerland to Canada, in French, Joan Elizabeth Eamer, 1825 Fern; in German, Robert Nelson Sinclair, 5699 West Saanich; Taylor Scholarship in Music, $500, Owen Reginald Underhill, 1741 Garnet; $150, Sandra Leigh Pumfrey, 3014 Devon; University Challenge Scholarship, $300, Kirk Russell Patterson, 337 Foul Bay; University

See UVIC Page 42

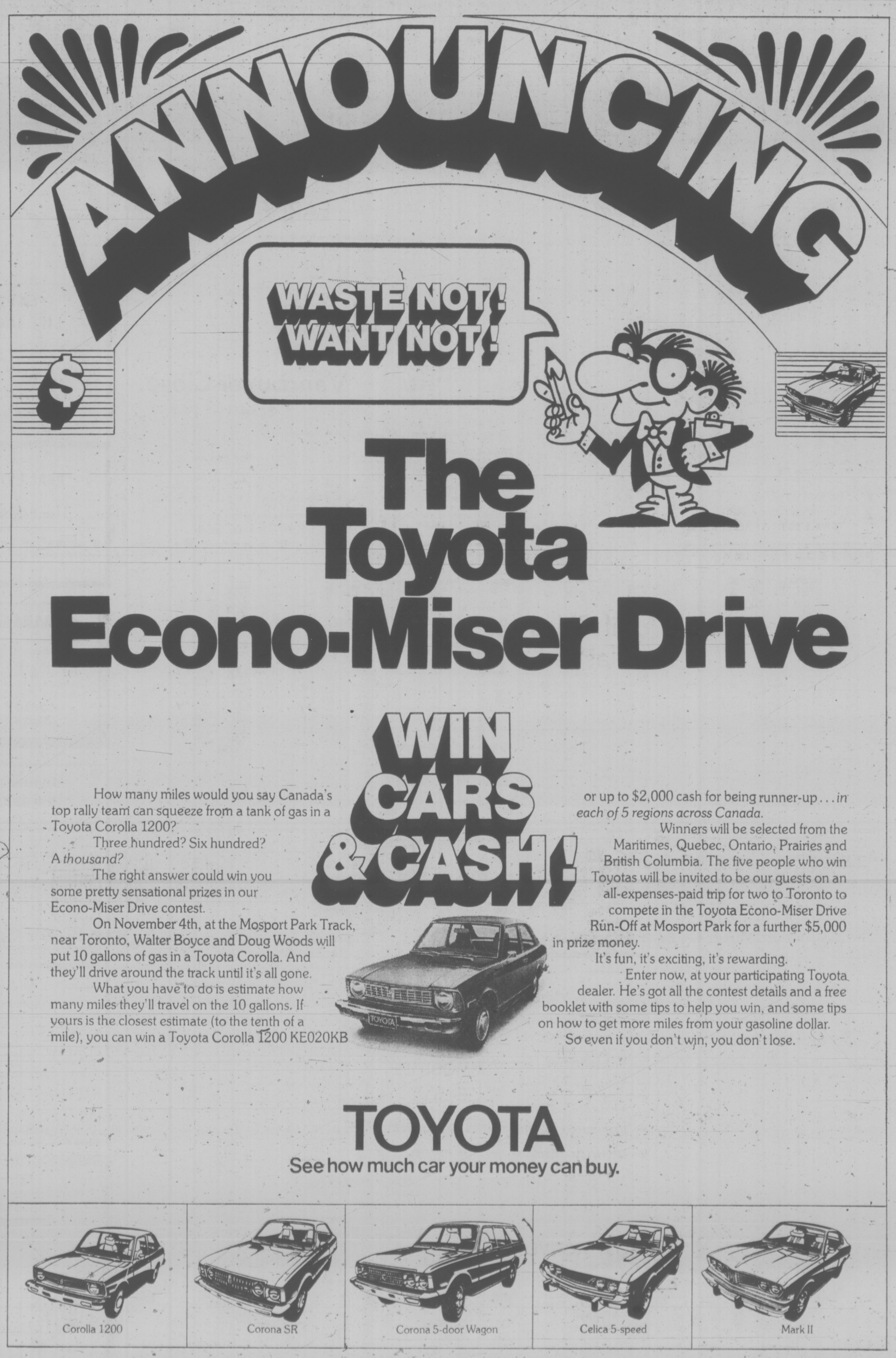

TORONTO MARKET TRADING

TORONTO CLOSING STOCKS
Distributed by CP
Toronto Stock Exchange—Sept. 6
Complete tabulation of Friday transactions. Quotations in cents unless marked $. z—Odd lot, xd—Ex-dividend, xr—Ex-rights, xw — Ex-warrants. Net change is from previous board-lot closing sale.

Stock	Sales	High	low	Close	Net Ch'ge
A—B					
Abby Glen	2050	300	295	300	
Aby Gln w	200	65	65	65	
Abitibi	3360	$9	8⅞	9	+⅛
Abitbi 7½p	100	$39	39	39	−1
Acklands	2000	$11	11	11	
Acres Ltd	420	$6	5¾	6	+⅜
Acres A pr	550	$30¼	30¼	30¼	
Acres wt	2020	20	20	20	
Adanac M	2150	23	23	23	
Advocate	270	106	106	106	+1
Afton Min	400	400	340	400	+75
A.G.F.M	400	152	152	152	+1
Agnico E	2100	$6⅞	6¾	6⅞	−⅛
Agra Ind	870	$5	490	5	+10
Albany	1800	20	20	20	
Alt East G	5050	429	400	425	+45
Alta Gas A	3750	$10¼	10	10¼	+⅛
Alta G C p	101	$54	54	54	
Alcan	2460	$27¾	27⅜	27⅝	
Alcan pr	270	$22¾	22¾	22¾	
Algo Cent	100	$10	10	10	−¼
Algoma St	2526	$24½	24⅜	24½	
Algon	700	410	4410	410	
All-Can B	400	240	235	240	
Allarco Dv	200	$8¼	8¼	8¼	
Alliance B	1000	55	5	5	
Alminex	500	440	425	440	+10
Alpa Ind	1000	$9¾	9¾	9¾	+⅛
Alum 4 pr	220	$16	16	16	
Alum 4½ p	410	$32¼	32¼	32¼	
Am Bonza	1250	125	115	115	−15
Am Eagle	1500	55	55	55	+5
A Leduc	11000	4	4	4	
A Quasar P	700	$7	7	7	+¼
Andres W	5300	$7⅞	7½	7½	−⅛
Anglo-ccn	1700	$19⅜	19	19	−⅜
Ang U Dev	3100	65	62	63	−2
Aquitaine	2800	$16½	16¼	16⅜	+⅜
Argus	650	$15	15	15	−3
Argus C pr	200	$10½	10	10½	+⅜
Atoc Porc	300	135	130	135	+15
Asamera	2400	$7⅝	7¼	7¼	−⅛
Atco A	2100	$10	9¾	10	+½
Atl C Cop	242	38	38	38	
Atlas Yk	5000	12½	12½	12½	+½
Ato Haro A	1000	$10	9¾	10	+¾
Avoca	10000	31	30	30	
Ballndery	1000	67	67	67	−4
Bankeno	6350	195	180	195	+15
Bk Mtl	15526	$12½	12¼	12⅜	−¼
Bank N S	7084	$32¾	32¼	32⅝	+⅜
Bartaco	750	50	50	50	−25
Bathst p	250	$10⅝	10⅝	10⅝	
Baton B	200	400	400	400	−10
Becker B p	1100	285	280	280	
Belding A	25	$6⅞	6⅞	6⅞	
Bell Can	18005	$42⅛	40⅜	42⅛	+½
Bell A pr	972	$41¼	41	41¼	+¼
Bell B pr	495	$42	42	42	−¼
Bell C pr	350	$25½	25½	25½	
Bett Cop A	1040	$10¼	9½	10¼	+¾
Bi Hawk	1000	35	35	35	
Black P A	1500	2 90	290	290	−10
Bikwod A	100	360	360	360	
Bikwod B	1500	290	290	290	−10
Block Bros	1700	285	270	285	+20
Bombrder	200	225	225	225	
Bovis Cbr	1900	114	105	107	−7
Bow Valy	4760	$12⅞	12½	12⅞	+½
BP Can	1224	$11½	11½	11½	
Bralor Res	2400	115	110	110	+5
Bramalea	2550	315	305	315	+5
Brameda	2000	27	27	27	
Brascan A	6463	$12¼	11⅞	12¼	+⅛
Brnda	10700	445	435	440	+30
Bright A	220	$10¾	10¾	10¾	
Brinco	2168	$6¼	6¼	6¼	
BC Forest	700	$9¾	9¾	9¾	+¼
BC Sugar A	847	$18¼	17½	17½	−⅝
BC Sugar p	225	$13⅞	13⅞	13⅞	
B Phone	2275	$49½	48½	49	−⅝
BCPh 4¾ p	230	$43½	43½	43½	
BCPh 4½ p	220	$41¾	41¾	41¾	
BCPh 4.84	285	$11¾	11¾	11¾	
Brunswk	3400	380	345	375	+25
Budi Auto	100	56	6	6	−⅛
Bulora Cor	2300	120	115	120	+8
Burns Fds	1180	$9¾	9¼	9¾	
Bushnell	25	$9⅝	9⅝	9⅝	
C—E					
Cad Fvr	18300	$10	9	10	+⅝
Cad Frv A	20	$18⅛	17⅞	18⅛	
CAE Ind	450	$6¾	6⅝	6⅝	+⅛
Cal Pow	220	$19	19	19	+¼
Cal P 4½ p	210	$40¾	40¾	40¾	
Calvert	7500	18	16	16	−1
Cam Mine	2500	14	14	14	+1
Camflo	400	$14⅝	14⅜	14⅜	−⅜
Cam Chib	800	445	440	445	
Campau A	200	485	485	485	+5
Campau 7p	100	$7¼	7¼	7¼	
Can Cem L	720	59	9½	9⅝	+⅛
C Cem L p	100	$13½	13½	13½	
C Geother	1800	50	47	47	−3
Can Malt A	100	528	28	28	
C Nor West	8450	265	255	255	
C Pakrs C	820	519	18¾	18¾	−¼
Can Perm	975	$12⅞	12¾	12¾	+⅛
C1 Pete	14600	218	199	211	+14
C Tung	800	400	390	400	+15
Cdn Arrow	1000	21	21	21	+2
C Cabless	100	5⅜	8⅛	8⅛	−⅛
Cdn Can A	900	$11½	11½	11½	
Cdn Cel	3000	405	375	380	−25
C Curtis	3200	37	37	37	−1
C Ex Kas	5900	210	201	209	−1
C Found pr	100	58½	8½	8½	
CG Invest	750	$15¾	15¾	15¾	
C Homestd	3400	290	275	288	+3
C Hydr	1950	420	415	420	+10
C Hydr pr	100	$10⅛	10⅛	10⅛	−1⅞
C Imp Bank	4830	$22¼	21	21¾	+¾
C Ind Gas	3778	55	480	5	+10
CIL	6810	$20¼	20	20¼	+¼
CLI Pete	2181	13	13	13	
C Manoir	1400	330	325	330	+5
C Merrill	300	230	230	230	−5
C Ocdental	400	58	7¾	8	+⅞
CP Inve	910	$12⅝	12⅜	12⅝	+¼
CP Inve pr	225	$24¼	24¼	24¼	
CPIn w	30325	52	43	46	
CP Ltd	9567	$12⅜	12⅛	12⅜	−⅛
CPL A p	1100	$8¼	8¼	8¼	
C Reserve	200	220	220	220	+10
Con Salt	500	513	12⅛	12⅛	−13⅜
Cdn Sup O	100	$29¾	29¾	29¾	−¼
Cdn Tire	482	$31¾	30½	30½	−⅛
Con Tire A	2364	$31¼	30¾	31¼	−¼
C Ullties	805	57	7	7	+¼
C Util S pr	210	556	56	56	
C Util $1.25	275	$14¼	13¾	13¾	
CWN G 4 pr	115	58½	8½	8½	+¼
Candel Oil	100	57½	7½	7½	−¾
Canron	750	$17⅞	17½	17½	−1
Carl OK	1880	250	250	250	
Carl OK A p	370	$16¼	16¼	16¼	+⅛
Cassiar	410	495	470	495	+25
Cassidy L	100	405	405	405	
Cassidy p	400	57½	7½	7½	
CC Yachts	800	265	260	265	
Celanese	2250	480	485	480	+10
Celan 175 p	140	$17½	17½	17½	−½
CFCN	100	56	6	6	+¼
Charter Ol	200	400	400	400	
Chieftan D	5025	445	395	445	+65
Chromaco	600	110	110	110	−15
Chrysler	1965	$13	12⅞	12⅞	+½
City Sav T	250	58⅛	8⅛	8⅛	−⅞
Coch Will	4400	121	116	118	−2
Coldstm	483	200	195	195	−5
Coles Book	100	55	5	5	
Cominco	9027	527	24⅞	26¾	+1½
Com Cap	1000	170	160	160	−10
C Holiday I	110	465	465	465	+15
CHins A p	100	518	18	18	−2
Computel	225	330	330	330	
Comtech	100	315	315	315	
Coniagas	2500	175	150	170	+6
Con Bath	1707	525½	25¼	25½	+¼
Con Bath p	140	516¼	16¼	16¼	−¼
Con Bath w	1000	48	48	48	+3
C Bath 68 w	300	58⅝	8½	8⅝	+⅛
Con Bldg	6600	205	196	205	+5
Con Fardv	510	75	75	75	+2
C Durham	4000	55	54	54	−2
C Marben	4300	35	35	35	
C Morisn	2500	118	106	118	+8
Con Nichol	1000	7	7	7	−2
Cons Prof	7200	60	57	60	
C Rambler	1500	255	55	255	−3
C Rexspar	2400	14½	14½	14½	
Con Textile	400	225	215	215	+15
Con Distrb	150	57	7	7	+¼
Cons Gas	2477	$14½	14¼	14¼	−⅛
Control F	500	165	165	165	
Cop Fields	500	106	106	106	+1
Cornat Ind	1300	400	400	400	
Corp Food	404	460	445	460	+55
Coseka R	1500	168	155	155	−7
Craigmt	2450	430	405	430	+20
Crain R L	300	59⅞	9⅞	9⅞	+⅜
Crestbrk	1700	275	275	275	
Cstland	5000	18	18	18	+6
Crwn Life	860	540	40	40	
C Zelrba A	215	$14½	14½	14½	
Crow Nest	125	512	12	12	−9
Crush Intl	1500	56¼	6¼	6¼	
Cuviar M	6700	86	78	86	+10
Daon Dev	800	56⅛	6	6	−⅛
D Ara	11500	14	14	14	
Decca R	400	270	270	270	
D Eldona	1100	29	29	29	−1
Delta Ben	100	175	175	175	+25
Denison	1775	540½	39⅞	40¼	−¼
Dicknsn	2000	58⅛	8⅛	8⅛	+⅛
Digitech	2110	85	70	70	
Discovry	1000	125	125	125	−10
Distl Seag	5140	$28¼	27⅝	27⅞	+⅛
Doman I	450	385	380	385	−15
Dome	725	555	55	55	−1½
Dome Pete	1600	$22½	21½	22½	+1½
D Bridge	100	$37¼	37¼	37¼	−½
D Explor	500	24	24	24	
Dofasco	1671	$25¾	25¼	25¾	+⅜
Dofasco p	200	560	65	60	
D Textile	800	58½	8½	8½	−¼
Domtar	7370	$20⅜	20⅛	20⅜	−⅛
Domtar pr	100	$12¼	12¼	12¼	
Dorlea M	300	225	323	325	−15
Douglas L	800	210	205	210	+5
Dr Mc C A	850	$13	12½	13	−¼
Du Pont	590	$27½	27½	27½	
Dustbane	110	55	5	5	+25
Dylex Ltd	400	425	425	425	+10
Dylex L A	3025	425	415	420	
Dynsty	27450	$7¼	7	7¼	+¼
Estn Can S	200	510	10	10	
Estn Prov	225	275	275	275	
East Mal	1200	490	475	475	−5
Econ Inv	400	$9¾	9¾	9¾	+¼
E-L Fin w	1700	65	65	65	
Electro A	1000	480	465	465	−10
Elec tAsoc	100	160	160	160	−10
Elks Sfors	250	$8¾	8¾	8¾	
Emco	1300	56⅛	6	6⅛	+⅛
F—J					
Falcon C	2925	$8½	8¼	8½	+⅛
Falcon	628	$33¼	32½	33¼	
Fed Diver	400	142	142	142	
Fed Ind Ltd	1000	475	455	455	−20
Fields S	500	511	11	11	+¼
Finning T	100	$7¾	7¾	7¾	−¼
F Mar	1500	34	34	34	+2
Foodex S	1125	225	215	220	−20
Ford Cnda	120	$63½	63½	63½	−¾
F Seasons	500	450	450	450	−25
F Season w	200	150	150	150	−15
Francana	150	$9½	9½	9½	
Frnca r	13200	6	5	5	
Frobex	3500	15	15	15	
GH Steel	400	56¼	6¼	6¼	−¼
Galt Mi Irn	262	475	475	475	−50
Gaz 5.40 p	100	555	55	55	
Gen Distrb	200	56¾	6¼	6¼	
GMC	488	$38¼	38	38¼	+⅛
Genstar L	530	$14¾	14⅝	14⅝	−⅜
Gesco Dis	400	350	350	350	+10
Gnt Masct	7050	79	71	75	+1
Giant Yk	300	59¾	9¾	9¾	
Gibraltar	1200	56⅜	6¼	6⅜	+⅛
Glendale	1100	230	230	230	
Goldray	1800	35	33	35	
Gdyear p	214	$34¼	34¼	34¼	
Gozlan	600	56¼	6	6¼	+¼
Graff G	100	$20½	20½	20½	−⅞
Granduc	200	150	150	150	
Granisle	300	$10	10	10	
G Tbli Sds	204	56¼	6	6¼	+¼
GL Nickl	1000	105	105	105	
GL Paper	450	$17	16½	16½	
GL Pap w	200	225	250	250	−50
Gt W Life	216	$46	42	42	
Gt West S	1150	350	345	350	
Greyhnd C	1000	45	45	45	−5
Greyhnd	433	$15⅞	15⅝	15⅞	+⅛
GSW Cl A	100	$5¼	5¼	5¼	−¼
Guar Trst	1502	$5⅝	5⅝	5⅝	
Gulf Can	1675	$24½	24⅛	24½	
Gulfstrm	1000	24	24	24	
Halifax D	500	170	170	170	+5
Hambro C	200	235	235	235	+10
H Group	600	350	340	350	−10
Ham Tr	200	56¾	6¾	6¾	−¼
Hard Crp A	300	445	445	445	+10
Harlequin	100	$12¾	12¾	12¾	
Harris JS	700	400	390	400	
Hawker S	1193	475	460	475	+25
Hayes D A	410	$5⅛	5	5	−⅛
Highmont	2200	90	89	90	+9
Holinger A	915	$25	24¾	25	
Homco A	2200	280	275	275	−5
Home A	1400	$24	23⅝	23⅝	−⅜
H Bramor	200	290	290	290	
Houston D	3100	120	115	115	−5
Hoden DH	800	450	450	450	
Hud Bay A	3250	$15½	15⅛	15½	+⅛
H Bay Co	1367	$12⅛	11¾	11¾	−¼
HB Oil Gas	1805	$22	21½	21¾	−¼
Hu-Pam	3000	25	25	25	−1
HD nv	200	$10½	10½	10½	−1½
Huron Eri	452	$17⅜	17⅜	17⅜	+⅛
Husky Oil	7405	$14⅛	13¾	14⅛	+⅛
Husky E w	2500	495	450	490	+40
Hydra Ex	2500	55	52	53	−2
IAC	680	$15	14⅞	15	+½
Imasco A	640	$19⅜	19⅜	19⅜	−⅛
Imp Oil A	9552	$27¾	27	27¼	−½
Indal Can	333	$9	9	9	
Indusmin	3150	$5¾	5⅝	5¾	+⅛
Inland Gas	560	$7⅞	7¾	7¾	
Inland G p	100	$10⅜	10⅜	10⅜	−⅛
Inter-City	500	385	385	385	
Inter C A p	200	$13	12½	12½	−½
Intrmetco	200	370	365	365	−5
IBM	291	$180	175	180	+2
Int Mogul	1350	400	375	375	−25
IMogul A	225	9⅝	9⅝	9⅝	
Inco	15705	$26½	25	26⅜	+¾
Int Obaska	1000	20	20	20	+1
Int Obaska	1000	20	20	20	+1
Intarpool	300	58¼	7⅞	7⅞	−⅛
Intpr Pipe	4908	$12⅜	12	12¼	+¼
Int Pipe w	2050	175	170	175	+15
Ipsco	1635	$12½	12⅛	12½	+⅜
Inv Grp A	100	5½	5½	5½	+⅛
Inv Grp 5 p	650	$13	13	13	−¼
Iron Bay T	2400	490	475	475	−5
Irwin T A	100	205	205	205	+10
Iso	7200	100	95	100	−5
ITL Ind	2100	130	115	130	+10
IU Intl	9030	$10⅞	10⅜	10⅞	+¼
Ivaco Ind	400	$12	12	12	
IWC Com	500	117	111	111	−6
IWC C r	2900	1	1	1	
Jannock	2802	55	480	495	−5
Jannock D	112	55	5	5	−¼
Jannock B	262	$10¾	10¾	10¾	
Joliet	1000	20	20	20	
Jorex	76900	21	18	21	+1
K—N					
Kaiser Re	3104	340	330	340	+20
Kaiser w	5400	137	125	137	+7
Kam Kotia	2300	64	64	64	
Kaps Tran	2250	200	195	200	
Keen Ind	1300	380	375	375	−25
Keeprite B	100	55⅜	5⅜	5⅜	+⅜
Kelsey H	175	56¾	6¼	6¾	
Kerr Add	1750	$11¼	11	11⅛	
KAnacon	1000	25	25	25	−1
Kotfler	1100	430	420	430	+15
Kotfler w	2200	52	52	52	
Laoait A	670	516⅞	16⅞	16⅞	−⅛
Labatt A p	200	516¾	16¾	16¾	−¼
Lacnx	11000	65	60	60	−7
Laidlaw T	300	440	440	440	+5
Lakehead	500	12	12	12	+1½
LOnt Cem	410	252	250	250	−2
Langis	5500	12	12	12	+2
Laurasia	8000	53	51	53	+3
Lau P 1.25	225	$11¾	11¾	11¾	
Leigh Inst	1700	200	180	185	+7
Levy A pr	200	495	495	495	+5
Liberian	100	$11	11	11	−⅛
Lincoln Tr	8250	$10	8¾	10	+1¼
L.L. Lac	113	190	190	190	
Lob Co A	1600	56¾	6½	6¾	
Lob Co B	2710	56⅜	6⅜	6⅜	−⅛
Lob Co pr	100	$22⅛	22⅛	22⅛	+½
Lob Inc	900	340	340	340	−5
Lochiel	3900	110	105	106	+2
Logistec C	200	150	150	150	
Lost River	6000	205	200	205	+5
Lyfton M	5000	116	115	116	
Maclarn A	235	527	27	27	
Mclan B	10975	$26½	26½	26½	−1½
Mclan HA	1000	56⅜	6⅜	6⅜	+⅛
M Bltd	3046	$23½	23⅛	23½	+⅜
Madeline	2419	435	420	420	+15
Madsen	3500	105	103	103	
Magnason	100	165	165	165	+15
Maisiln I	125	450	450	450	
Maist Wil	1600	250	240	240	+5
Major H D	100	290	290	290	+5
Malartic	100	130	130	130	+25
Man Bar	1000	95	90	90	
Maritime	232	$15¾	15¾	15¾	
Martin	3000	28	28	28	
Mas F	12755	$13½	13⅛	13½	+⅜
Mattgmi	1300	$13	12⅝	13	+⅛
Mc Intyre	325	$24	23¾	24	+½
McLagn w	200	250	250	250	−100
MDS Helth	200	150	150	150	−1
Melchers	100	315	315	315	−5
Melton R E	300	200	200	200	
Mentor	400	141	141	141	
Merc	100	56	6	6	+¼
Mercantil	790	$12½	12¼	12½	+½
Merland E	4700	105	100	100	−5
Meta Uran	3500	12	11½	12	+½
Met Stores	220	58⅜	8⅜	8⅜	
Met Trust	211	$14½	14½	14½	
Mex LP pr	300	55	5	5	
Microsys t	3565	325	300	325	+30
Micrsys w	100	125	125	125	+15
Midrim	2500	15	15	15	
Mindamr	5000	53	43	53	+5
Mindustrl	250	5¾	5¾	5¾	
Moffat A	250	450	450	450	
Mols A	32600	516	15⅞	15⅞	−¼
Mols cnB	225	$14½	14½	14½	
Mon Life	275	526¼	26¼	26¼	
Monarc W	100	150	150	150	−10
Mtl Trust	180	59	9	9	−¼
Moore	6765	542	40½	42	+1¼
M tWright	250	10	10	10	
MTS Inter	2200	27	27	27	
Multi-Mi	5500	45	43	44	+3
Multi Acc	300	295	295	295	+5
Murphy	300	55	5	5	−½
NaChrs I	3100	55	490	495	+5
N Hees Ent	300	180	175	175	+5
Nat Pete	4500	20	20	20	−3
Nat Trus t	1710	$11½	11¼	11½	−¼
NB UMine	1500	275	275	275	−10
Neonex	2300	125	125	125	−5
New Ath	1000	17	17	17	−2
N BTel	145	$12¼	12¼	12¼	
New Cal	1000	19	19	19	+½
N Goldvue	22	2	2	2	
NKelore	7000	27	25	26	+1
Newnor	5000	8	8	8	
N Que Ragl	800	285	280	280	−20
N Senator	4000	16	15	16	
N York Oil	5022	40	40	40	
Niag Struc	220	515	15	15	
Nick Rim	2500	8	8	8	
Noble M	2000	27	26	27	−3
Nor Acme	2100	10	10	10	
Noranda A	5992	$32	31½	31¾	−½
Norbaska	220	11	11	11	
Norlex	See list below.				
Normick P	100	325	325	325	+25
NC Oils	2700	300	290	300	+10
NCanada	1000	49	41	48	−1
Nor Ctl Gs	2831	59½	9⅜	9⅜	−⅛
Nor Ct 270 p	220	$25¾	25¾	25¾	
Nor Ct 150 p	100	$17½	17½	17½	
Nor Ctl w	800	190	180	180	−10
Nor Elect	1200	520	19½	20	+½
Northgat	3450	415	400	410	
Northld	5000	12½	12	12	
NS Savngs	935	$11¼	11	11	−1¼
NTR DMin	2000	33	21½	21½	−2½
Nudlama	1000	95	95	95	
Nufort Res	2167	18	16	16	−2
Numac	5250	38¼	8¼	8½	−⅛
Nu-West A	1775	55	5	5	
N WFin	2514	100	90	100	+10
O—S					
Okwd	20380	77	70	74	−1
Obrien	2000	40	40	40	
Ocdentl Pt	2800	58¼	8¼	8¼	+⅛
Ocelo Ind	2400	390	380	390	
Oil Patches	2500	165	165	165	
Orchan	500	370	365	365	−5
Orlando R	450	59¾	9¾	9¾	
OS Find	800	480	480	480	−10
Oshawa A	1441	55	5	5	
Pac Pete	4790	$16½	16⅜	16½	+¼
Pac West A	240	$13¼	13¼	13¼	+⅜
Page Ptt	1600	110	100	110	+10
Pamour	3950	$13⅛	12⅞	12⅞	−⅛
Pancana I	3200	86	86	86	+1
PanCd nP	3150	58	7¾	7¾	−¼
Pan Centr	365	110	105	105	−20
Pan Ocean	7201	$8⅜	8	8	
Patino N V	101	521	21	21	−⅜
Paulin	420	310	310	310	
Pe Ben O	1200	270	255	270	+15
Peerless	300	400	400	400	
Pembin A	1000	180	180	180	−50
Pennant	400	100	10	100	
P Dep 15	500	440	440	440	+10
Peyto Ols	5350	275	265	265	−10
Phillips Cb	600	59¾	9¾	9¾	+¼
Photo Eng	275	$18	18	18	
Pick Crow	552	43	43	43	−1
Pine Point	3765	$28	27½	27¾	+¼
Pitt Eng C	500	58	8	8	+¼
Pine Poin t	3765	$28	27½	27¾	+¼
Pitt Eng C	500	58	8	8	+¼
Placer	1109	$15	14⅞	14⅞	−⅛
Pominex	500	45	45	45	−4
Ponder	1000	30	30	30	
Pow Corp	650	59	9	9	−⅛
Prado Exp	1600	180	150	180	+30
Preston	1500	$11¼	10⅞	11¼	+⅜
Price Co	365	11¼	11¼	11¼	
Provigo	500	57½	7½	7½	
Prov BCan	200	$12⅞	12⅞	12⅞	−⅛
Pure Silv	2900	150	135	150	
Pyrsides	250	155	155	155	
QMattgmi	900	36½	36½	36½	−3½
Que Sturg	1750	56⅞	6¾	6⅞	
Qnwer	16625	170	170	170	+3
Ram	150	195	195	195	+15
Ranger	1600	$15¾	15⅜	15⅜	−¼
Realty A	300	275	275	275	−5
Rdpath A	2125	$20⅛	19¼	19¼	
Reed Oslr A	300	56¼	5¾	6¼	+½
Reitman A	1300	56½	6⅜	6⅜	+⅛
Rembrant	220	56½	6½	6½	
Res Servic	3400	165	165	165	−5
Revnu Prp	4000	95	95	95	+2
Rileys D	500	100	100	100	+5
Rio Algom	2124	526	26	26	
Riv Yarn A	200	495	495	495	−5
Roman	1000	58¾	8½	8¾	

$ EXCHANGE

In Victoria today purchase of U.S. funds in terms of Canadian dollars was .9800 U.S. by the Royal Bank with .9805 for cheques and .9805 for coins. Selling rates were .9905 for cheques and .9910 for cash.

MONTREAL (CP) — U.S. dollar in terms of Canadian funds at noon today was up 2/25 at $0.98 18-25. Pound sterling was up 23-100 at $2.28 19-100.

In New York, the Canadian dollar was down 1-10 at $1.017-25. Pound sterling was up 1-20 at $2.31 3-20.

CUSTOMS BROKERS TIGHTEN CREDIT RULE

TORONTO — The 300-member Dominion Chartered Customs House Brokers Association is tightening up on credit to importers for payment of import duties and sales and excise taxes.

"The situation has been getting entirely out of hand," William Kearns, president of the association's 60-member Toronto division, said in an interview Thursday.

The association asked importers, through advertisements in Toronto and Montreal, to make advance payments to customs brokers for outlays involved in the release of shipments from customs.

The brokers charge about two per cent of the shipment value to arrange for release from customs, delivery and tracing where required. They say they have to borrow large sums to pay import duties and other taxes, often waiting a month before being reimbursed by the importer.

"We're talking of about $500 million a year," said Mr. Kearns.

EARNINGS

National Drug and Chemical Co. of Canada Ltd., 26 weeks ended July 27: 1974, $319,000, 43 cents a share; 1973, $316,000, 43 cents.

Ponder Oils Ltd., six months ended June 30: 1974, $132,698, 4.8 cents a share; 1973, $35,002, 1.3 cents.

Roman Corp. Ltd., six months ended June 30: 1974, $1,153,000, 44 cents a share; 1973, $596,000, 23 cents.

St. Lawrence Cement Co., six months ended June 30: 1974, $2,488,000, 80 cents a share; 1973, $2,499,300, 82 cents.

Scott's Restaurants Co. Ltd., 28 weeks ended July 14: 1974, $2,900,506, 34.6 cents a share; 1973, $2,607,851, 31.1 cents.

Siebens Oil and Gas Ltd., nine months ended July 31: 1974, $2,938,444, 32 cents a share; 1973, $2,068,511, 23 cents.

Teck Corp. Ltd., nine months ended June 30: 1974, $4,340,000, 63.7 cents a share; 1973, $2,928,000, 42.9 cents.

Woodford Investments Ltd., six months ended June 30: 1974, $125,323 loss, seven cents a share; 1973, $32,269, two cents.

OPEN HOUSE
1259 GARKHILL ROAD
Saturday, 1-4:30 P.M.
$46,500 – MLS

Quick possession in a neighborhood of well-kept homes. This stucco home has 2 bedrooms plus 1 in basement. Fenced-in garden, close to schools. Possible to assume $20,000 mortgage at 9%.

JANINE HALL
386-2911 or 592-6826

OPEN HOUSE
SATURDAY, SEPT. 7, 2:00-4:00 P.M.
1599 O'Neill Road
(Whiffin Spit Road, left on Deerlope Road to O'Neill Road)

NEW Subdivision — NEW Home

Take ADVANTAGE of YOUR opportunity to view this delightful 3-bedroom bungalow. DISCOVER the VALUE offered at $33,800! It's EASY to buy—even YOUR HEALTH will BENEFIT, when YOU stroll out to the sundeck and enjoy the fresh salt air—or, take a short walk to the water's edge! Over ½ of an acre of treed splendor offers privacy galore!! For information and RESULTS please call

JEANNETTE or GORD. G. COWAN
385-5741
OLYMPIC REALTY LTD.

COME VIEW EXCEPTIONAL
TOWNHOUSE VALUE
Oak Bay Ave. at Yale St.

Luxurious self-owned townhouses, architect designed with brick and cedar exteriors, quality construction, superior finish.

PRICES $42,500 — $45,900
FEATURING:
Private entry through patio courtyard, attractive living room, cosy kitchen, 1½ bathrooms, laundry, room, 2 bedrooms, ample storage. Service courtyard to private and guest parking.

OAK BAY AVE.
AT YALE ST.

TOWNHOUSES LOCATION:
½ Block to Oak Bay Village, shops, restaurants, Banks, Beauty parlours, theatre, library and Senior Citizens Centre. Bus at door 10 minute walk to seafront.

OPEN DAILY 1—4 and 6:30—8:30
(Except Sunday)

A visit will entice you to
a brand new concept in living

FOR FURTHER INFORMATION Call 592-2407

WHYTE & GOWER
OAK BAY PROPERTIES LTD.
2227 Oak Bay Avenue
"Victoria's Leading Condominium Brokers"

Market Bucks General Slumps

By AL FORREST
Business Editor

Value o ftrading on major Canadian stock exchanges in August was down 34 per cent from the level of the previous August, according to figures released today by the exchanges.

Vancouver bucked the downtrend and rose 11 per cent, thanks to a brisk sale of Pacific Western Airlines shares. The Alberta government paid just over $20 million for 1.5 million PWA shares on the VSE in August.

Value of shares traded in Toronto, Vancouver and Montreal in August totalled $415 million, down 34 per cent from $626 million the previous August.

Toronto Stock Exchange trading totalled $263 million, down from $433 million, and the lowest monthly total since the summer of 1970.

Vancouver trading was worth $60 million, up strongly from $54 million, but considerably below earlier forecasts.

Trading on the Montreal exchange was worth $92 million, down from $139 million the previous August.

Apart from the PWA story in Vancouver, the trading picture was fairly bleak across the board.

Volume of trading in the three major centres was down to 91 million shares for August, from 124 million the previous August.

Toronto's volume fell to 32 million from 42 million, Vancouver's was down to 44 million from 62 million and Montreal's slid to 15 million from 20 million shares.

The value of average daily trading on the Toronto Stock Exchange fell to $12.5 million from $12.7 million in July.

The exchange said in its recent application for a surcharge on large brokerage orders that the industry needs a trading value of $23 million a day to break even. The last $23 million day was in April. Average daily value this year has been $20.4 million.

The Toronto Stock Exchange index fell by almost 10 per cent during August, losing 17.93 points to close at 166.95, its largest percentage decline since November, 1973.

The 10 per cent drop reduced the paper value of shares listed on the exchange by about $5.4 billion.

Every industrial sub-group fell during the month along with golds, base metals and western oils.

For the first eight months of this year the value of shares traded on the Toronto exchange totalled $3.4 billion, down 18.2 per cent from the same period in 1973.

Of this amount, industrial issue declined 26.3 per cent to $2.4 billion while oils rose 7.6 per cent to $371.8 million and mines were up 14 per cent to $632.4 million.

Removed from the list during August were Deer Horn Mines Ltd., Green Point Mines, Life Investors International common class A and Shully's Industries Ltd. Jonsmith Mines Ltd. shares were removed at the request of the company.

Paragon Properties shares were absorbed by Daon Development Corporation.

business

Royal Bank

The Royal Bank of Canada reports a balance of revenue of $168.8 million for the nine months ended July 31, an increase of 17 per cent over the same period lastyear.

The bank's third-quarter interim report, released to shareholders, showed balance of revenue for the quarter just ended at $62.2 million up 18.5 per cent over last year and seven per cent higher than the record first quarter.

Grosvenor Int.

Grosvenor International Holdings Ltd. and subsidiaries, a Pacific basin real estate investment and development company based here, reports earnings for the six months to the end of June produced net income of $605,000 equal to 46 cents a share. Because of changes in accounting methods at the beginning of this year and the absence of a mid-year financial statement in 1973 there is no comparable six-months earning figure for last year.

B.C. Turf

British Columbia Turf Ltd. reports net earnings of $137,718, equal to 14 cents a share, for the six months ended June 30, compared with $25,308 or two cents a share last year earlier.

Revenues rose to $306,493 from $82,102.

Results are based on 39 days of racing at Exhibition Park, with the same number of race days taken into account in the 1973 comparative figures. A further 69 days of racing are scheduled during the second half, for a total of 100 this year.

Cad. Fairview

The Cadillac Fairview Corp. Ltd. reports net income for the three months ended May 31 of $3,096,000 or 12.6 cents a share. Cash flow, on a combined basis, was $8,030,000 or 33 cents a share. It was the company's first quarterly report since Fairview Corp. Ltd., Cadillac Development Co. Ltd. and Canadian Equity and Development Co. Ltd. merged May 31.

National Trust

National Trust Co. Ltd. reports net income for the nine months ended July 31 of $5,121,800 or $1.35 a share compared with $4,985,200 or $1.32 for the corresponding period of 1973. Total income was $74,266,700 in 1974 compared with $58,112,400 in 1973.

Crestwood Kitchens

Crestwood Kitchens Ltd. reports a net profit of $258,438 for the six months ended June 30, 1974 compared with a net loss of $12,137 for the corresponding 1973 period. Sales in the 1974 period were $3,483,362 compared with $2,434,386 in the corresponding period.

GULF CANADA VICE-PRESIDENT

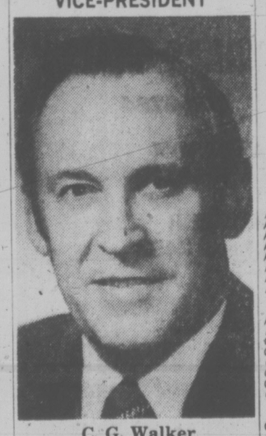

C. G. Walker

Gulf Oil Canada Limited announces the election of C. G. Walker as Vice-President, with headquarters in Toronto. Mr. Walker joined the Company in 1939 at Regina and has served in various marketing management capacities in Western Canada and at Head Office. Most recently he was Executive Director, Marketing. His new duties will include coordination of relations with provincial governments, boards and other agencies.

MUTUAL FUNDS

THURSDAY

Acrofund	92	101	Eat Lev	256	256	Pac Comp	555	555
AFG Jap	487	535	Eat Vent	224	224	Pac Div	395	395
AGF Specl	178		Eaton Vik	426	426	Pac Res	185	185
All Cdn Cpd	481	523	Entaree Inv	461	461	Pac Ret	372	372
All Cdn Div	493	538	GIS Comp	722		Pac U.S.	256	256
All Cdn N E	291	316	GIS Inc	247	247	Plan Res	275	302
All Cdn R G	358	381	Gr Eq	496	545	Prev Mut	616	673
All Cdn Vent	229	249	Gudn Ent	74	81	Princ Gr	309	339
All Cdn 4000	332	361	Guard Gr	667	667	Princ Vent	174	192
Am Gr	356	391	Cdn N A	267	294	Prov Mut	569	622
And-Eq	417	456	Gdn Res En	189	208	Prov Stk	429	469
Assoc Inv	482	487	Gdn Sec Inc	943	1037	Prud Gr	481	526
Can Cum	356	391		408	449	Royfund Inc	502	523
Can Gr	421	463	Harvard Gr	380	380	Royfund Ltd.	546	569
Cdn Gas En	997	1096	Int Eng	190	209	Sav Inv Am	573	630
Cdn Inv	416	380	Int Gr	455	500	Sav Inv Cdn	529	581
Cdn Sec Gr	410	451	Int Inc	361	397	Sav Inv Ret	483	531
Cdn S.A. Gld	767	802	Inv Gr	885	967	Utd Accum	347	381
Cdn Trust	424	466	Inv Intl	405	442	Untd Ac Ret	376	413
Canagex Fd	798	840	Inv Jap Gr	600	656	Untd Amer	97	107
Can Bd Fd	875	884	Inv Mtge	487	518	Untd Hor	128	141
Coll Mut	416	457	Inv Mut	446	488	Untd Pen	242	266
Dom Comp	489	531	Inv Ret	437	478	Untd Sec	443	487
Eat Gr	647	647	Mut Ac	497	546	Untd Vent	188	207
Eat Com	1123	1123	Mut Inc	411		Untd Ven R	316	347
Eat Income	424	424	Nat Res	354	389	Univ Sav Eq	664	731
Eat Intl	458	458	P.H.N. Fd	562	562	Xanadu	237	237

BONDS

THURSDAY

(Street prices)

Day loans 9.4 available; special call loans—selective at 10¾-11 pc; com. paper—no rate changes, IAC 11.632 36 days; short cda—easing from open by 10 cents and active 9¼/77 trading 100.45 yield 9.03; mid cda—off ⅛ from close 4½/83 trading 71⅜ yield 9.27 and active; long cda — quiet and trading on opening bids, 9½/94 trade 93½-¾ yield 10.27; prov market featured by NB Power, 11/99 retract 1979 trade 100¼-⅜; short yield 10.93, other issues off ¼ from close; corp mkt—steady and quiet—good demand for triple A issues, IMO 10⅝/94 97⅜ yield 10.95, Steico 10⅞/94 98⅜ yield 11.08; US mar III, pwr 10½/2004 AA rated.

CANADIAN PACIFIC INVESTMENTS LIMITED

PREFERRED SHARES,
SERIES A DIVIDEND NOTICE

Notice is hereby given that a dividend of 2⅜% (47.5 cents per share) on the outstanding 4¾% Cumulative Redeemable Convertible Voting Preferred Shares, Series A of the Company, being the half-yearly instalment payable on November 1, 1974, has been declared payable on November 1, 1974 to shareholders of record at the close of business on October 11, 1974.

By order of the Board.

G. S. MacLean,
Secretary.

Montreal, Quebec, August 30, 1974.

LABATT'S FACELIFT

Labatt's Brewery on Government St. will start a $200,000 renovation program next month which will restore the building to its turn of the century state.

A steeped roof will replace the flat one and the outside surface will be sandblasted.

The renovations will include the removal of the revolving time and temperature sign on the roof, to comply with city legislation which goes into effect in August, 1975, making roof signs illegal.

GOLD

LONDON (AP) — Closing gold prices in U.S. dollars an ounce: London $157.50; Paris $160.67; Frankfurt $157.91; Zurich $158.25; Hong Kong $154.74; Beirut $5,053 a kilo.

CASE EXISTOLOGICAL LABORATORIES LTD. of 130 ALBERT STREET, SUITE B6, OTTAWA, ONTARIO and VICTORIA, BRITISH COLUMBIA, is pleased to announce the appointment of MR. KEITH P. FARRELL as DIRECTOR, EASTERN DIVISION.

MR. FARRELL received his early training in England where he graduated in Engineering at London University and in Naval Architecture at The Royal Naval College, Greenwich. He came to Canada in 1949 to be responsible for the design of the St. Laurent Class of Naval Destroyer, the first destroyers to be designed in Canada. He subsequently served in the Canadian Armed Forces in the rank of Captain (NAVY) in senior design and management appointments and lately as Director, Technical Services, Quebec Region.

He is active in professional societies as a Member of the Society of Naval Architects and Marine Engineers, is a Fellow of the Royal Institute of Naval Architects and is on the Council of the Navy League of Canada.

DIRECTOR OF CASEWORK SERVICES

Applications are invited for the position of Director of Casework Services in an out-patient service located in Vancouver specializing in the drug free treatment of persons dependent on alcohol and other drugs. Responsibilities will include program development in co-operation with the Clinical Director, supervision of the counselling staff participation in the development and operation of a training program for counsellors and the management of a small caseload of dependent persons.

The applicant must be able to work effectively with a therapeutic team and relate well to other community services. Graduation from a recognized university with a Master's degree in Social Work or Psychology or other related field essential with at least two years experience at a senior level of supervision or counselling.

Reply stating education experience, personal data and salary expectations to

The Alcoholism Foundation of British Columbia
175 West Broadway,
Vancouver, B.C.

WATERFRONT
BEAUTIFUL SANDY BEACH
Open To View
SATURDAY 1:30-4:30 P.M.
5047 CORDOVA BAY ROAD

Excellent three-bedroom, family home in A-1 condition overlooking Straits and Mount Baker. Living room with fireplace and panoramic view picture window, dining room in-line, modern cabinet electric kitchen with breakfast nook, three bedrooms plus den and full basement, two private patios for relaxation, easy care property with terrace down to sandy beach. NOW OFFERED AT REDUCED PRICE OF $69,500—OWNERS WILL CONSIDER TRADES AS PART PAYMENT. MLS 8677.

National Trust
Established 1898

DON CLARK
388-5451 388-5451

LANGFORD

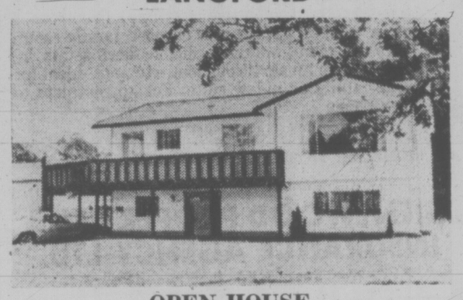

OPEN HOUSE
Friday 6-9 p.m., Saturday 1-4:30 p.m.
2809 MILLSTREAM AVENUE

Three bedrooms plus a fourth in the basement of this lovely family home close to shopping area. Attractive brick fireplace, wall-to-wall carpeting, master bedroom has huge closet and en suite. The bright kitchen opens onto a large wrap-around sundeck. Basement has an unfinished rumpus room, plus laundry area and roughed-in plumbing. Large carport and plenty of room for a trailer or boat on the lot as well (beside the fir and pine trees.) PRICE REDUCED TO $49,900 FOR QUICK SALE.

FOR SALE
Royal Trust
THE SIGN THAT SELLS

THE ROYAL TRUST COMPANY
ALMER OLSON
384-8001 or Res. 478-4446

OPEN HOUSE
FRIDAY AND SATURDAY, 1 P.M. TO 7 P.M.
COWICHAN BAY ARMS
Corner of Wilmot and Prichard Roads
COWICHAN BAY, VANCOUVER ISLAND
40 Luxury Strata Title Homes • 1 and 2 Bedroom Units
★ MAGNIFICENT SEA VIEWS
★ QUALITY CONSTRUCTION
★ EXCELLENT FINANCING

EXCLUSIVE AGENTS
J. H. WHITTOME & CO. LTD.
DUNCAN, B.C.

For further information and special appointment to view—
Call 746-6161 or evenings phone 746-5628 or 748-9817.

COUNSELLOR

Applications are invited for a senior counselling position in an alcohol and drug dependency clinic in Prince George. Responsibilities will include individual group and family counselling in an out-patient setting and participation in educational programs.

The applicant must be able to work with a therapeutic team and relate well to other community services. Graduation from a recognized university with a degree in Social Work, Psychology or other related field plus training and experience in counselling and group therapy desired.

Reply stating education experience, personal data and salary expectations to:

The Alcoholism Foundation of British Columbia,
175 West Broadway,
Vancouver, B.C.

COME VIEW
Victoria's Newest Condominium Suites
at
1115 ROCKLAND AVE.
SATURDAY, 1-5

See these large luxurious suites.
Floor areas to 1308 sq. ft., 1½ Baths.

You May Choose from
• Two-Bedroom, from $33,000
• Three-Bedroom—$41,000

FEATURES: Controlled entry, elevator, pressurized corridors, hobby shop, games room, free parking assigned, ample storage.

LOCATION: This most popular residential condominium area is close to shopping, walking distance to downtown or Beacon Hill Park. Bus transportation is close by.

For Further Information Call
592-2407
Whyte & Gower
Oak Bay Properties Ltd.
2227 Oak Bay Ave.
"Victoria's Leading Condominium Brokers"

Projects Sold:

Oak Bay Towers	Watson Manor	Pakington Manor
Marquee Court	Mary Stuart Apts.	360 Dallas
1440 Beach Drive	Hycroft Arms	Fairlyn Manor
1040 Southgate	Dean House	Granite House
Myhree Terrace	Tigh-na-Mara	Chevington Manor

RANCH FOR SALE

Metchosin District. Choice 21 acres subdivided into six 3.5-acre lots in agricultural land reserve (not for sale individually). Property composed of pasture and large trees, with small cottage and large barn.

Price $190,000

For Viewing Appointment Phone 477-6682

OPEN HOUSE

Fri. and Sat., Sept. 6 and 7
2:00 to 5:00 P.M.
2011 RATTENBURY
(Off Redwood)

Upper Lansdowne. 3 Bedrooms, 2½ baths, extra large master bedroom, full en suite. Close to University. Den with fireplace, double garage. VACANT—IMMEDIATE POSSESSION. **Asking $94,500.**
In attendance:

386-2111 ALAN WESTGATE 656-3423
386-2111 C. M. "Bud" FORBES 652-2950

MONTREAL TRUST CO.

FREAK FUNGUS found on Lost Lake Mountain northwest of Regina is a 20-pound puffball which might be the largest on record by five pounds. Carmen Belof, left, Heather Babchuk and Shawna Argue, all 10, agree the mushroom-like puffball would make an interesting specimen for their school classmates to study.

. . . Wishes Become Reality with this Dream Lot . . .

Located around scenic Lake Robinson, ideal for swimming and fishing with its well stocked trout, is your chance for a permanent or summer residence. The land is just one-quarter mile from Oyster River (famous for trout and salmon fishing), half-way between Courtenay and Campbell River, only four miles off highway on McCauley Road.
Each lot is approximately ½ acre and prices vary from $7,995.00 to $11,995.00.
All purchasers become part owners of Robinson Lake, the 3½-acre park located within its boundaries and the Robinson Lake Recreation Club, with paved roads, electricity, telephone and school bus facilities available.
Our office is on site and open weekdays (except Tuesday) 1:00 p.m. to 8:00 p.m. and Weekends, including holidays, 9:00 a.m. to 8:00 p.m.

Call Diversified Holdings Ltd. (Suite 210 Nootka Court, 633 Courtney Street, Victoria), or phone 388-9181 (Victoria, 9:00 a.m. to 5:00 p.m.) or 337-5373 (Courtenay, anytime) for additional information.

OPEN HOUSE

FRIDAY 7-9 P.M. SATURDAY 1:30-4:30 P.M.

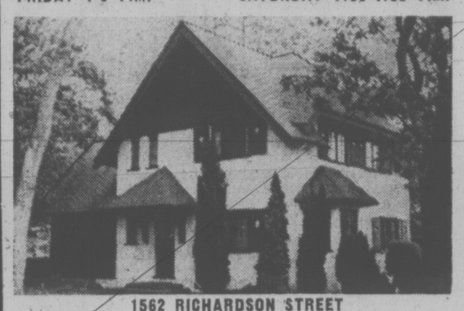

1562 RICHARDSON STREET

Over ¾ acre beautiful secluded property flanking Government House grounds. Charming older home in top condition with 4 bedrooms, den, separate dining, 3 fireplaces, lovely old panelling. Perfect for the growing family. Price $108,000. View early with:

388-4271 ELEANOR SANDERSON 384-9610

J. H. WHITTOME & CO. LTD.
706 FORT STREET

YOUR CHOICE!
2 EXECUTIVE HOMES!

(1) 4-bedroom, 3-yr.-old custom-built home of 1320 sq. ft. with completely finished basement on ½ acre treed secluded lot in Barrett Drive Area of North Saanich. 2 Fireplaces, large rumpus room, kitchen with dining area as well as separate dining room. For exclusive showing phone

"74,900"

652-2108 res. LEN WATSON 652-1141 bus.

(2) Overlooking the Gorge is this 2½-yr.-old, 5-bedroom master-built home. Loaded with extras in its 3000 sq. ft. of gracious living; 2 fireplaces, 3 baths, drive-in garage plus carport, family room, large rec. room, workshop, double thermostats, intercom with music throughout, etc., etc. Ideal for large family or in-law suite. For appointment to view phone

"73,900"

477-9393 res. MURRAY ROTHSCHILD 652-1141

BRENTWOOD PROPERTIES & INSURANCE AGENCY LTD.
7173 West Saanich Rd., Brentwood Bay, B.C.

Crime Rate Up Again In U.S.

WASHINGTON (UPI) — After a one-year respite, the nation's serious crime rate has resumed its 17-year upward spiral.

The FBI reported Thursday that major crimes in the United States rose 6 per cent in 1973 after going down 4 per cent in 1972.

Attorney general William B. Saxbe called it "discouraging," but predicted the trend would turn downward again next year.

"I think people are becoming more conscious of crime," Saxbe said. "That goes a long way."

Saxbe said potential victims are becoming more cautious, police are getting more adept, and judges are cracking down on repeaters.

The figures were contained in the FBI's annual "uniform crime report," a comilation of seven standard types of crime reported by law enforcement agencies: murder, forcible rape, robbery, aggravated assault, burglary, larceny and auto theft.

Rape was up most sharply, at 10 per cent. Robbery increased the least, only 2 per cent.

Guidelines Protect Home Uranium Stock

OTTAWA — Energy Minister Donald Macdonald Thursday announced revised guidelines to ensure that Canada retains adequate supplies of uranium for domestic use.

The guidelines cover reserves and production capacity, and will ensure that the domestic market is protected before export commitments are made, he announced.

Domestic utilities will pay part of the cost of maintaining adequate reserves by maintaining at least a contracted 15 year forward supply of fuel for reactors that are now in operation or are committed.

Mining companies will support part of the reserve with quantities allocated on the basis of total reserves.

The guidelines also provide that all uranium exported be in the most advanced form possible in Canada.

Macdonald said export contracts will be limited to a maximum duration of 10 years, with contingent approval for an additional five years.

Uranium will not be sold for export at a more favorable price than it is sold to domestic buyers.

The government stockpile, which was created to keep uranium mines in operation, will only be disposed of in the domestic market. Prior to its disposal, Macdonald said, no legislation is required to enforce the new guidelines as the government has sufficient authority.

Officials said it is quite possible that the guidelines will not come into play.

There are large reserves of uranium in Canada, but it is possible that in seven years there could be a strain on the country's productive capacity. The guidelines are more likely to be required because of production shortfalls than because of a shortage of reserves.

Inventory work is being carried out, officials of the Energy department said, but as a rough estimate reserves could be put at 400,000 tons recoverable at $30 a pound or less.

The present price is about $15 a pound, compared with about $5 two years ago. The sharp increase in oil prices and threat of an energy shortage has caused prices to rise sharply.

Macdonald said he was not certain it would be worth Canada's while to build plants for the further enrichment of uranium. "Perhaps our capital could be put to better use," he said. There is also environmental consideration.

The current usage rate of uranium in Canada would require a reserve, under the guidelines, of 80,000 tons. This figure will be increased to 160,000 with additional reactors coming into operation over the next five years.

Reactors now in service use 400 to 500 tons of uranium a year.

Macdonald indicated the government is not considering an export tax on uranium as it has applied on oil. He said the budget measures, which would prevent companies from deducting royalties and other provincial taxes in computing income for federal tax purposes, will give the federal government a sufficient share of company profits.

The minister also said there is no intention to try to tie uranium sales to sales of nuclear reactors in other countries.

"There is a good market for both now," he said.

The minister said Canada has become the main source of supply of uranium for export with demand building up significantly in recent months.

Questioned about safeguards against non-peaceful uses of uranium, Macdonald said Canada would continue to operate within the framework of international standards.

He said Canada would be willing to go along with an upgrading of those standards, but would not do it unilaterally for fear of losing markets.

HARBOURVIEW HOUSE
625 ADMIRALS ROAD

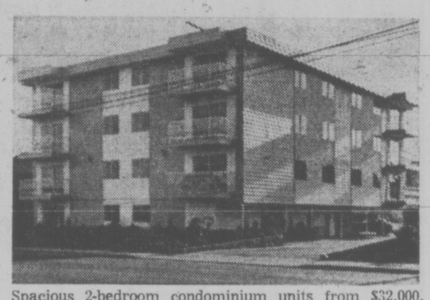

Spacious 2-bedroom condominium units from $32,000. Some with panoramic views. Elevator service. Ample parking.

OPEN DAILY (Except Sunday) 2 - 4 P.M.

EXCLUSIVE AGENTS
PEMBERTON, HOLMES LTD. — A. J. GREENE — 384-8126, 385-0795
ROYAL TRUST CO. — C. and M. HAYS — 384-8001, 477-8324

For Inspection by Appointment

OUR MARINA PARK IDEA ~

THIS IS A NEW IDEA NEAR AN OLD BEACH. AND WHERE IT IS MAKES IT EVEN BETTER ~ MARINA PARK APARTMENTS IN SUNNY, SEASIDE SIDNEY, B.C. ~

This luxurious apartment-marina complex is as superb as its setting. "Far-away" in feeling, yet just a short highway drive from airport and ferry facilities, and the city of Victoria.

Even at today's prices you can own a suite in MARINA PARK (with 75 per cent of the cost financed at 9½ per cent amortized - 25 years - 5 year term), and live for as little as $184.24 a month. Financing, upkeep charges and taxes included! Yes, trades are welcome.

Begin your MARINA PARK adventure today. Telephone "the professional people" at 598-3321 in Victoria for further details.

MARINA PARK APARTMENTS
2040 - 2050 WHITE BIRCH ROAD
SIDNEY, B.C. ~ OPEN WEEKDAYS 2 - 4

JACK MEARS OAK BAY REALTY LTD.
"The Professional People"

Silver
Latest Prices

Date: Sept. 4, 1974 Spot $3.96

QTY	BUY	SELL	CHANGE
1000 oz.	$3960.00	$4110.00	-$200.00
100 oz.	$ 406.00	$ 426.00	-$ 20.00
50 oz.	$ 208.00	$ 218.00	-$ 10.00
25 oz.	$ 105.75	$ 110.25	-$ 5.00
10 oz.	$ 42.60	$ 44.60	-$ 2.00

Survival Bag of Coins ($100 Face Value)

		BUY	SELL
Canadian 60 oz.			
U.S.	77 oz.	BUY $2268.12	SELL $2385.12

Swiss Francs—Minimum quality, 1000 Francs
BUY $332.00 SELL $332.00

Prices do not include brokerage commission which ranges from 2 to 5% depending on amount of transaction. Normal delivery time.

WESTERN PACIFIC GOLD & SILVER EXCHANGE

The World's Largest Silver and Foreign Currency exchange with on line computer capabilities to buy or sell any amounts of silver or Swiss Francs on world markets.

395 W. Broadway
Vancouver, B.C. V5Y 1A7
CALL FOR DAILY SPOT
873-4844

Gold
FREE SILVER NEWSLETTER

Another Crash Near Entrance To Marina

Two cars collided Thursday on Sooke Road near the Sunny Shores Marina entrance, the second accident in the area this week.

RCMP said a car driven by Lorna Ross, 43, of Sooke, was travelling to Victoria when it collided with a car which pulled out from a side road, driven by Catherine Banks, 56, of 2850 Nanaimo.

Mrs. Banks was treated at Victoria General Hospital and released.

Damage to the Ross car was described by police as extensive.

Four Victoria-area women were involved in a three-car accident Monday a short distance away from the Thursday crash.

VIC WEST GETS CASH

The Victoria West Neighborhood Centre has been awarded a provincial grant of $1,170 per month for the next seven months to help with operating costs of the centre.

Total funds granted for the centre's operation by the department of human resources are $3,400 per month.

DOUGLAS REALTY
385-8784

RICK KALSTROM
388-6275 Local 2490

JOAN HOPPER
388-6275 Local 2452

OPEN HOUSE
SAT., 2-4:30, 1136 W. BURNSIDE

Less than one year old, custom designed built and set in a rural landscape. One level of 1435 sq. ft. with 3 bedrooms, entertainment sized living room with floor-to-ceiling fireplace. A cozy family room combining large electric cab kitchen. Many extras include 3 pce. en suite plumbing off master bedroom, concealed lighting, and wall-to-wall carpet throughout. Excellent financing available. **$55,900.**

COBBLE HILL

Where — for under $30,000 can you find a three bedroom home on ½ an acre? Here — in Cobble Hill — a good solid country cottage which includes a living room with heatilator fireplace, large kitchen, separate garage and only **$28,500.**

GORDON HEAD

Only 8 years young and offering oved 1100 sq. ft. of good family accommodation. Three bedrooms, full basement, drive-in garage, sun patio. Situated on a quiet no-through street and close to University, schools, and other amenities. Excellent first mortgage available and priced to sell quickly as owner has transferred. Try your offer on asking price of **$52,900.**

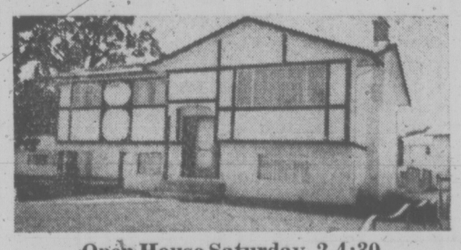

Open House Saturday, 2-4:30
2739 RYCROFT

5 miles out of Nanaimo highway to Spencer Road, turn left and follow signs. This has got to be the "buy of the year". One year old home with over 1100 sq. feet. Spacious living-dining area with patio. Breakfast bar in kitchen with master en suite, full basement with roughed-in fourth bedroom and plumbing for third bath. Good first mortgage available. Wall to wall throughout **$45,500.**

FAIRFIELD

Main floor condominium with 2 good sized bedrooms, (master en suite). Price includes fridge, stove, dish washer, and use of full facility building which is only 3 years old. Tastefully decorated and well priced at **$41,900.**

PARK PACIFIC INVESTMENTS — 383-4124

- 6 New Homes
- 3 Bedrooms
- 1½ Baths
- Full Basement
- Large Kitchens
- Built by Hugo Hucker Const.
- Roughed-in Fireplaces in Rec Rooms

DIRECTIONS
Out Sooke Road and turn left on Happy Valley Road, left on Walfred and first turn right to Lodmell.

ROBERT YOUNG
477-8749
(Residence)

OPEN HOUSES
Saturday, 1:00-4:30
383-4124 (24 Hours)

JIM WEST
382-1145
(Residence)

TATTERED TUNIC from a 3,200-year-old Egyptian mummy gets delicate treatment at the Royal Ontario Museum. Dr. Micholas Millet, left, curator of the museum's Egyptology department works with John Vollmer and Mark Barnham of the textile section to piece the clothing together. Scientists cleaned the tunic with cold water and a mild detergent.

Doom Near–Waldheim

UNITED NATIONS (UPI) — Secretary-General Kurt Waldheim has called on the nations of the world to choose between "order and chaos" or face the destruction of modern civilization.

Waldheim, in a gloomy "state of the world" message, said Thursday all the Earth's nations are facing a "crisis of extraordinary dimensions."

He said many great civilizations "collapsed at the very height of their achievement because they were unable to adjust to the new situations which faced them."

"Today the civilization which is facing such a challenge is not just one small part of mankind — it is mankind as a whole," the secretary-general said.

In his annual report to the General Assembly, Waldheim said the UN has to play a greater role in world affairs because no single nation or bloc could solve the problems.

"We are reminded every day of how thin the margin is between order and chaos, between sufficiency and desperate want, between peace and annihilation," Waldheim said.

He said the world's population has "the right to be disturbed about the disregard of individual rights, the threat of total war, the decline in civility or the bleakness of the economic outlook."

"There is a great deal that can be done to control these threats and to build a new society which is more resistant to them," he said. "It is in this direction that the challenge to the United Nations lies."

Waldheim called for "a more decisive breakthrough" in limiting nuclear weapons and suggested establishing international controls on peaceful atomic explosions.

"The existence of widespread nuclear know-how and plutonium and the proliferation of nuclear explosion devices could create almost unimaginable dangers for the survival of our civilization and the human race," he said.

He said "the emergence of scarcities, rampant inflation and the acute problems of world food supply are grim reminders that failure to sustain international action may easily put in question the actual survival of millions of people."

SHIP'S COOK WANTED

write to
P.O. Box 1821
Victoria, B.C.

OPEN HOUSE
SATURDAY 1:30-4:30 P.M.
2778 RONALD ROAD
REDUCED TO $49,500

This lovely custom-built home is offered on the market for the first time. Cathedral entrance, white brick see-through fireplace, separate dining room, three bedrooms, master en suite, 2 sundecks. In an area of new homes.

For further information please call:
JESSIE McGRATH
384-8001
The Royal Trust Co.

Ottawa Expected to Make O Canada Official Anthem

OTTAWA (CP) — Sometime before the next session of Parliament ends, Canadians should have an official national anthem to mumble through.

A bill making a revised version of "O Canada" the first official anthem in the nation's history will be presented during the House session which opens Sept. 30.

The bill is being prepared by the secretary of state department, but a spokesman said they are not yet ready to make the version public.

He added, however, that the words probably will not differ much from a version produced by a Commons committee in 1968 following almost a year of study and consideration of 1,000 submissions from individuals.

An official national anthem was promised by the late prime minister Lester Pearson when the Liberals were returned to power in 1963 following six years of Conservative government.

Since the committee's recommendation, a bill making the anthem official has been introduced in the Commons twice, both times dying on the order paper before it could be passed into law.

The version introduced in the bills cut out two of the five "stand on guard" phrases, the part of the popular version that seems best remembered by most audiences.

The new words:

O Canada! Our home and native land!
True patroit love in all thy sons command.
With glowing hearts we see thee rise,
The true north strong and free!
From far and wide, O Canada, we stand on guard for thee.
God keep our land glorious and free!
O Canada, we stand on guard for thee.
O Canada, we stand on guard for thee.

An official rendition, sanctioned by Parliament, will eliminate the problem of slight changes in wording and tempo of the music in different parts of the country, the spokesman said.

He added that a similar problem does not exist in Quebec where a French version has been standard since it was written by Sir Adolphe Basile Routhier, a Quebec chief justice, before his death in 1920. Words for the French version will remain unchanged under the new legislation.

The movement to change the English lyrics was sparked in 1963 when Pearson commented that the song could be made more impressive. The original words were written in 1908 by Montreal judge Robert Stanley Weir.

The Common's committee apparently agreed with his criticism of the phrase "we stand on guard" being repeated five times within two lines.

The spokesman for the secretary of state department said the bill to be presented to Parliament will set a standard for the music as well.

The Commons committee recommended in 1968 that the sheet music carry the notation: "with dignity, not too slowly."

The music was composed in 1880 by Calixa Lavelee, a French-Canadian musician.

WHERE DO YOU INVEST IN TODAY'S CHANGING ECONOMY?

•

Financial Planning and Managing

Write Victoria Press
BOX 544
For Confidential Interview

UPLANDS .....
An Original Presentation
OPEN HOUSE — 3320 WEALD RD.

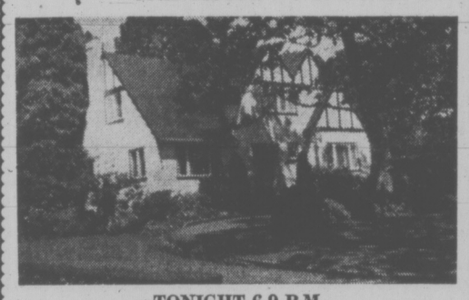

TONIGHT 6-9 P.M.
SAT. SEPT. 7, 1:30-5 P.M.

This charming Tudor home with character and quality throughout, offering quiet seclusion, will be appreciated by the discerning buyer. Spacious entry hall, living room 23' x 14' with covered patio off, overlooking the delightful garden. Formal dining room, cosy den with fireplace, convenient kitchen, three large bedrooms, 2 bathrooms, full basement. Hot water heating, separate garage, lawns, and garden areas serviced by sprinkler system. For prior showing, just call Doug Lawson 385-8771 (anytime). Priced at $97,500.

BROWN BROS. on BLANSHARD

GREEN ISLE HOLDINGS
592-4023

DUPLEX $53,500
Situated on Oak Bay Ave. Corner Lot, Zoned R-3, 3 bedrooms in main floor unit and 1 in upper. Good revenue with excellent future possibilities. Ph. 592-4023.

DUPLEX $49,900
Up and Down. Located just off Oak Bay Ave. On a 55 by 120 ft. lot. Large 3-bedroom lower unit with a good size upper unit. Ph. 592-4023

TRIPLEX $49,900
Excellent return from the 3 one-bedroom suites in this building. Close to everything as it's located just off Oak Bay Ave. Ph. 592-4023.

FOR SALE
Deluxe Condominiums
CLARENCE HOUSE
139 CLARENCE STREET
Open to View 1:30 to 4:00 p.m., 6:30 to 8:00 p.m.
DURING VIEWING HOURS CALL 384-9435
EXCEPT SUNDAY

2 Bedrooms
2 Complete Baths
Utility Room (En Suite)
Kitchen
—Dishwasher
—Side-by-side refrigerator-freezer
—Self-cleaning range with eye-level rotisserie
All Corner Suites —4 Per Floor 1250 Sq. Ft.
Solar Bronze Plate Windows

Indoor Swimming Pool complex includes Sauna Bath and Whirl Pool.
Social Centre with Wet Bar
Furnished Guest Suite

From **$52,000**
Two elevators, controlled entrance, undercover parking, resident manager.

Pacific Strata Services Ltd.
201—727 Johnson Street
386-2437

D F Hanley Agencies Ltd.
3293 Douglas—385-7761
3021 Shakespeare—388-4294

AN ORGANIZED TEAM OF FULLY TRAINED REALTORS
DEDICATED TO HELPING PEOPLE MAKE PROGRESS

OPEN HOUSE Sat., 1-5
SIDNEY — Balcony At Rear

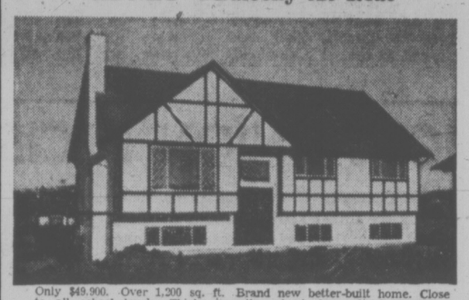

Only $49,900. Over 1,200 sq. ft. Brand new better-built home. Close to all school levels. Thick shag throughout, large brick fireplace, spacious LR and large DR, eating area in kitchen, 3rd bathroom and huge L-shaped rec. room roughed-in in basement. Carport under balcony. Use $5,000 B.C. 2nd mortgage to assist your purchase. Drive past N. Sidney to Chevron Station to 10851 McDONALD PARK ROAD. MLS.

385-7761 (24 Hrs.) **658-8594** (Res.)
MABEL CRACK

OPEN HOUSE
1150 W. BURNSIDE, SAT., 1:30-4:00 P.M.
$68,900

Square footage plus quality. That's what you gain by purchasing this 1568 sq. ft. home. Not only does it have living room, dining room, a 4 pce. and 2 pce. bathroom, 3 large bedrooms but a family room for entertaining your guests. All this on the main floor. The basement is roughed in for 3 bedrooms, 4-pce. bathroom and a rec. room with fireplace. Act now and don't be sorry tomorrow. In attendance

388-4294 LORNE D. BARR **598-8434** (Res.)

OAK BAY
EXECUTIVE MANSION

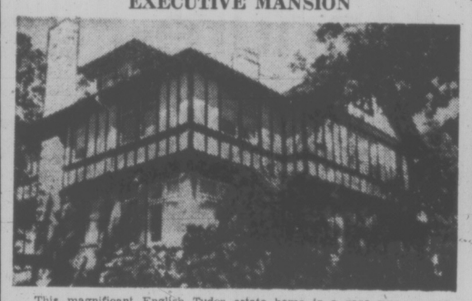

This magnificent English Tudor estate home is a rare find for the family wanting the ultimate in gracious living. The classic stone and plaster exterior gives assurance of the elegance which is apparent in every detail of interior decor and together represents the quality and craftsmanship found in the more exclusive character homes of Oak Bay. This gracious home will appeal to the influential family where the spacious 28x18 living room with bay window and massive fireplace provides the theme for lavish entertainment of friends and business associates. The banquet size dining room with fireplace and beamed ceiling will allow elegant dining by family and friends. The extra large kitchen will also welcome tots, teenagers and guests alike. Add to this the seven bedrooms, partially developed basement, double landscaped lot and within one block of the Oak Bay Village and you have everything you could want in a home. Asking $158,500.00. MLS NO. 8845.

MARTIN HANLEY **477-1917** OFFICE **388-4294** JIM TYLER **477-4579**

Secluded area, large lots with potential subdivision possibilities. 4 bedrooms, separate dining room, large sunny kitchen has new cupboards and flooring. Beautiful landscaping enhances the views from this well-priced home. MLS. NO. 8487. $53,900.

JOHN WATERMAN
385-7761 (24 Hrs.) **478-2255** (Res.)

GOLDSTREAM AREA

Sparkling new custom-built home, 3 bedrooms (master bedrm. with ensuite plumbing). Large living room with apaloosa rock FP on panelled feature wall, separate DR (large sundeck off), dream kitchen with loads of cupboards and wired for dishwasher. High full basement, utility area, RI extra plumbing, RI rec. rm. with RI fireplace. Truly a beautiful home of quality construction! Price $51,900.

385-7761 (24 Hrs.) **656-4550** (Res.)
LILLIAN CUMMING

GORDON HEAD
$58,800

This well-maintained 2-bedrm., split-level home offers every comfort of modern living. Close to UVic and all amenities. Living room with FP, open beam ceilings, gleaming oak floors throughout, bright unique kitchen with eating area, built-in stove, oven and dishwasher. Manicured lawns. All in all, in immaculate condition, inside and out. MLS.

GRETA HOFMEISTER
385-7761 (24 Hrs.) **592-6372** (Res.)

STRATEGIC LOCATION
COMMUNITY SHOPPING CENTRE
45,250 SQ. FT.

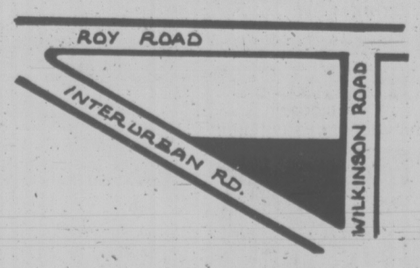

Ideal for FOOD MARKET OPERATION. Growing community. Immediate area planned for approximately 400 housing starts. Excellent intersection of two main traffic roads. Terms available. Full price $203,000.

BRYON JEEVES or BILL CARNEGIE
385-7761 Anytime

LOCATION DOES COUNT

This large 4 or 5 bedroom home enjoys a top location. Broadmead estates must be among the most desirable areas in the Capital Region. Underground wiring, excellent curbed roads, plenty of parkland and spacious lots affording privacy and comfort. There is still enough sumer remaining to enjoy the three sundecks or relax in the cool, well shaded backyard. Lots of extras in this modern home —triple plumbing, quality carpeting, large kitchen and eating area and two fireplaces. Priced at $111,000., this is a fine offering worth your consideration. MLS. Details and appointments available through

JIM TYLER **477-4579** OFFICE **388-4294** DAVE HARDING **383-7716**

PARKSVILLE
9.17 ACRES

Level, nicely-treed acreage located approximately 3 miles from Parksville Village. American owners willing to carry the balance on agreement of sale. Try your down down payment on the low, low price of **$28,000.**

LILLIAM CUMMING
385-7761 (24 Hrs.) **656-4550** (Res.)

SOOKE $49,979 SOOKE
MAKE AN OFFER

3 Bedroom, full basement immaculate home which is so well maintained, it looks like it has never been lived in. Expensive wall-to-wall over oak. ¼ acre lot, fully landscaped. Parking for cars, boats and campers. Sea and mountain views. ML no. 8096. Full financing available. Please present ALL offers.

AL WIESHLOW **656-5063** (Res.) or BUSTER EALES **385-3028** (Res.)
385-7761

D F Hanley Agencies Ltd.

"Where realtors keep the golden rule in mind"

Gaming Clubs Under RCMP Eye

VANCOUVER (CP)—In several smoke-filled social clubs in the Greater Vancouver area, men meet daily to gamble among themselves and with the Criminal Code of Canada.

The clubs are as different as the men who use them. Loggers form the majority of the membership of one downtown club where stakes are relatively modest, while at a club the RCMP recently raided in nearby Richmond as much as $14,000 in chips has been seen on the table at one time.

The clubs don't advertise. Like the better players in their membership, they keep their cards close to their chests.

But, in a recent interview, the manager of one downtown club talked about his operation.

The Playfair was opened in 1959 and has 700 members who pay 25 cents for a lifetime membership.

Under the Criminal Code, cambling clubs must operate as "bona fide societies." They must not be allowed to fall into the hands of owners and are not allowed a rakeoff from the games. They are allowed to charge a minimal fee, usually 75 cents a half-hour from each player.

"We have doctors, lawyers and the regular working guy as members; a cross-section of everybody," said club manager Leo Thodos.

"We even have a couple of psychiatrists as members."

Members play poker at the 11 green cloth-covered tables. As in other clubs, no liquor is allowed.

Mr. Thodos said the most money he has seen on a table is $5,000 in chips, although most games are smaller.

At one table, a bald-headed man whistled as he studied his cards and the faces of seven other men under the fluorescent lights. His head glistened with perspiration, belying the bluff of confidence.

A young man at the next table sipped a bottle of orange pop as he lost $200 on a good hand. He showed no sign of emotion because he is a professional and is in the game for the long run, believing the odds are on his side and the cards will turn eventually.

"More than half of the members are businessmen, but sure, we, like all the clubs, have people who play cards for a living," said Mr. Thodos.

"But it's not like it used to be where you had a handful of good card players and the average guy was a goof."

He said too many good players are in town and the games are more even.

"They had a professional gambler on the Johnny Carson Show one night and he said some of the best card players are in Vancouver. Of course there are still plenty that get taken."

But he downplays the prevalence of cheats.

"The players are too good. They watch for them (cheats) . . . . the good players will know.

"There are certain moves that a cheat will make with the deck and most of them will be spotted.

"If they kick over a bottle of pop and try to bring in a cold (rigged) deck they won't get far."

Although Mr. Thodos said cheats are asked to leave the club and never return, a city police constable said the penalty is often a broken arm.

The cheats pay more attention to lounges and nightclubs.

"Usually if they're going to cheat someone they'll get a girl in a bar to set him up for a private game where they can take him for $10,000 or $12,000.

"There's lots of this in Vancouver, more than ever."

About 12 clubs operate in the Greater Vancouver area. The Loggers Recreation Club, largest in the city, is a dimly lit hall with tarnished brass spittoons and a multi-scarred tile floor which serves as a common ashtray.

It has a membership of several thousand, comprising loggers, professional gamblers and skid road types with just enough money for a cheap game.

Because the club is located close to the public safety building, it is under constant police scrutiny. And the club, like others, treads carefully on the edge of the law.

POLICE LENIENT

"If we raided these places, there would be 1,000 night games and we wouldn't be able to control any of them," said one veteran of the police department's gambling squad.

"You'd have guys being beaten up and ripped off all over the place. If people want to gamble, you can't really stop them.

"As it is now, we can watch the clubs and try to make sure there isn't anything more than gambling going on in them."

But the RCMP in Richmond raided what is generally regarded as the richest of the clubs, with several thousand dollars on two or three of its tables.

It opens about 2 a.m., when the other clubs close.

When police raided the club, its records were seized and 15 patrons were arrested. It was the first club to be raided under gambling laws in many years.

ICBC UNION DECISION NEAR

VANCOUVER (CP) — Paul Weiler, chairman of the British Columbia Labor Relations Board, said Thursday a decision on union certification for 1,600 Insurance Corporation of B.C. employees can be expected early next week.

Weiler made the comment after a hearing at which representatives for the Office and Technical Employees Union asked the board to reconsider a ruling on eligibility of about 150 first-line supervisory employees.

The union also asked that it be put on a certification ballot.

A joint submission by the B.C. Government Employees Union and the Canadian Union of Public Employees asked that a previous vote sealed by the labor relations board be allowed to stand and to be published.

Manure-Fuel Plant Nears Completion

WINNIPEG (CP) —Engineers and scientists at University of Manitoba research centre near here are putting the finishing touches on a $40,000 pilot plant to convert animal manure into usable fuel.

The idea itself is not new, but the plant will be the first of its kind in Canada and is likely to be followed by experiments on a much larger scale.

Prof. H. M. Lapp of the university's department of agricultural engineering says the economic feasibility of the scheme remains to be seen, but he foresees larger farmers being able to reduce their dependence on fossil fuels in the years to come.

Basically, the plan is to capture the methane gas produced as animal waste is broken down by bacteria.

"We started the project in 1971, before the energy crisis caught the public attention," explained Prof. Lapp.

"We had three main objectives—to recover energy from animals, evaluate the fertilizer after the gas had been removed and improve the quality of the environment."

Prof. Lapp said he and his colleagues have been successful on all three counts. Laboratory experiments developed a plant for refining and compressing the gas, the fertilizer that remains seems to be better and less smelly and methane has fewer pollutants than gasoline.

However, several problems remain to be overcome.

Prof. Lapp said the pilot plant will have to operate during the winter before the researchers know if the gas produced is sufficient to keep the system working in the cold and still leave enough for other purposes.

The bacteria work best when the waste material is kept between 90 and 95 degrees fahrenheit, and this can be a problem in the cold Canadian climate.

"In Taiwan and India, there already are a number of small plants collecting waste and producing gas. But the cooking and heating requirements in these countries are far less demanding than in Canada."

"It will require a lot of fuel just keeping the temperature up. Our energy requirements here are far greater."

A second problem is that methane is explosive and difficult to handle. Equipment must be completely explosion-proof and pressurized equipment adds to the expense involved.

Perhaps the biggest unknown and the most crucial to the ultimate success of the project is its economic feasibility to an individual farmer.

"The original cost will be significant," said Prof. Lapp. "It's liable to be around $30,000 over and above the initial investment in barns and other manure disposal systems. Also, it's too soon to tell how much the farmer would be able to save."

Despite these problems, the results of the experiments to date and the estimated $165,000 that has already gone into the project would seem to indicate the system has merit, particularly in a world that has become increasingly energy-conscious.

Prof. Lapp himself looks forward to the time when livestock and poultry producers become self-contained energy producers and consumers and the energy potential of human waste is exploited as well.

2 NEW HOMES — Triangle Mountain

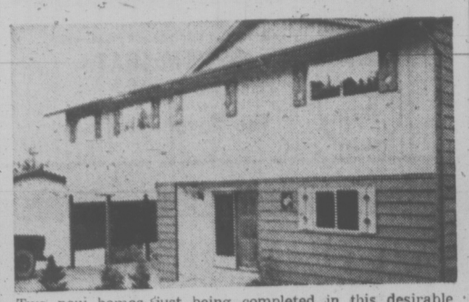

Two new homes just being completed in this desirable area. Both offer panoramic views of sea, city and mountains. Priced to sell at $64,000 and $68,000 with easy terms.

LYNN HOLMES 477-5615 OR

British American Realty Ltd. — 385-1431

35 ACRE ISLAND

Sheltered, choice land: nicely treed with meadowland, sandy beaches, fishing at your front door. Including a very old house. Full price only $89,000. Try $35,000 down, balance at 7½%. WHY NOT OWN YOUR OWN ISLAND?

WATERFRONT

Charming summer home right on the ocean. Nicely treed, sandy beach. All furnished. Move in today. Full price: $27,500. ML 8708.

ARTHUR E. HAYNES LTD.

739 Fort St. 386-3271 or 658-8168

Peter Brown

FRANCHISED BUSINESS OPPORTUNITY

Established international company with Head Offices in Vancouver is planning an expansion into the Victoria-Nanaimo area.
We are seeking an individual to franchise these fully protected areas in our parking lot cleaning units.

. . . . . WE OFFER . . . . .

Fully protected area
complete training
continuing assistance
financial assistance

Although your investment is minimal your returns are high.

For further information write to
Victoria Press, Box No. 526

OPEN SAT. 1:30-4:30
4086 TRACEY

Ideal family home on no through street. Charming living room, floor to ceiling Spanish fireplace, dining area, dream kitchen, cabinets galore, 4 spacious bedrooms, rec room, brick fireplace. Imaginatively planned and designed. Nicely landscaped lot. Low interest mortgage. A value packed home you should see right now. Reduced to $55,000.

388-4271 RUTH LUKAITIS 477-5306
388-4271 SHIRLEY WILDE 478-2459
J. H. Whittome & Co. Ltd.
706 Fort St.

BOOK NOW . . .
Banquets, Receptions, Parties, etc.
from 25 to 1100 people
STARDUST
385-1031

Who invented the Bloody Mary?

Smirnoff

The Vodka that leaves you breathless.

• NOTICE •
BLACKTOP DRIVEWAYS
SPECIAL SUMMER PRICES
MADISON PAVING CO.
385-9822
384-0024

OWNER SAYS, "SELL!"

This beautiful four-bedroom house at 2515 SOOKE ROAD. Besides four bedrooms this deluxe home has a lovely living room with glass doors leading to a patio, a beautiful panelled den, 2 full bathrooms. A very large rec room or family room with fireplace plus a 1-bedroom in-law suite with separate entrance. This very attractive home is situated on a large ½ acre lot close to schools and shopping.

To view call
JACK GREENWOOD or NINA and BOB STEPHENS
386-2911.

SILVER
THE INFLATION FIGHTER

Introductory Offer
only 7.45
ANY QUANTITY AVAILABLE
OFFER EXPIRES SEPT. 30, 1974
COMPARE PRICES AT RETAIL STORES (11.95 and 15.95)
Also available: 100-oz., 50-oz., 25-oz., 10-oz., ½-oz. Bars

Phone 592-2613 or drop in at:
Suite A, 2186 Oak Bay Avenue
CANADIAN SILVER MARKETING CO. LTD.

CLEARANCE S-A-L-E
'74 REINELLS
Next to the Red Lion Inn
WORLD of PLEASURE

FINAL DEMO SALE
BAPCO SITE

Timbers 6"x8", 8"x8", 12"x16". Bricks and cement blocks. Miscellaneous I-beams and channel iron, 45-gal. barrels roof precast, fuel tanks, miscellaneous pipes.

MUTUAL EQUIPMENT RENTALS LTD.

ASSISTANT SUPERVISOR OF OPERATIONS (AFTERNOON SHIFT)

SCHOOL DISTRICT No. 61 (GREATER VICTORIA)

Responsibilities: responsible to the Supervisor of Operations for custodial services to schools and school board buildings; staff training — setting up of inservice training programmes; hiring of staff and participation in union negotiations and other labour relations activities; field inspection, supervision.

Qualifications: minimum of five years' experience in school plant operation, demonstrated qualities of initiative and leadership and the ability to establish and maintain effective working relationships with associates, subordinates, superiors, and the public. A thorough knowledge of all phases of janitorial services and procedures. To be familiar with various types of heating plants, preferably a holder of a 4th class B.C. Stationary Engineer Certificate.

Salary: $14,000.00 per annum.

Applications in writing, stating age, experience, qualifications, references, must be received by the Personnel Officer, P.O. Box 700, Victoria, B.C. up to 4:30 p.m. on Friday, September 13, 1974.

1.49 DAY
Saturday, Sept. 7th

GARBAGE BAGS Plastic Reg. 10 for 89c 20 for 1.49	**FALL BEDDING PLANTS** Stocks Wallflower Forget-Me-Not 3 TRAYS 1.49	**BAMBOO RAKES** Reg. 1.98 1.49
CAT LITTER Hartz Mountain 10-lbs. 1.49	**ROT-IT** Reg. 1.80 10-lbs. 1.49	**GARDEN GLO** LIQUID FERTILIZER 32-oz. 1.49
PLASTIC WATER CAN 2-Gal. Reg. 1.98 1.49	**CAT LITTER TRAY** Reg. 1.99 1.49	**SHRUBS — GALLON CANS** Good Variety Reg. 1.99 Each 1.49
Ladies' GARDEN GLOVES Stretch vinyl. Pair 1.49	**Cat and Dog YUMMIES** Reg. 69c each 3 for 1.49	**Playgreen LAWN SEED** 1-lb. Reg. 2.15 1.49
POTTING SOIL 20-lbs. Reg. 1.70 1.49	**Sunset GARDEN BOOKS** Each 1.49	**FLEA TAGS** Dog and Cat Reg. 1.98 1.49
AGRICULTURAL LIME 50-lb. Bag Reg. 2.05 Each 1.49	**CLEMATIS** Assorted colors. Reg. 1.98 1.49	

BUY THE BEST **pic-a-pop** CASE 24/10-oz. 2.29

No Delivery on Specials
Buckerfield's LIMITED
Victoria Store Only Chargex
506 PANDORA AVE. LOTS OF FREE PARKING 384-7181

Your battle with the rising cost of fuel will be won or lost in your attic.

The cost of heating fuels is going up. According to the Government, by 1990 they'll be more than double current levels.

And there's not a thing you can do about it. Or is there?

1 You can end-run the price increase. The only way to offset the rising cost of fuel is to use less fuel. And you can keep your house as warm and comfortable on less fuel if you upgrade your insulation to current standards.

2 "But I already have insulation". Yes, your house already has insulation. But is it enough? If your house is brand new, or even still being built, it probably doesn't have enough insulation.

The building codes that builders have to follow were set down in 1965 when fuel cost a lot less than it does now and a fraction of what it's going to cost. Yesterday's insulation standards are going to be very weak protection against tomorrow's cost of fuel.

So you have to recognize the basic fact that your house is probably under-insulated.

3 How much you need and where to put it. We'll deal with the "where" first. Obviously, you can't start tearing down walls to put in more insulation. That's a big order. As we said at the beginning, the real battle is going to be won or lost in your attic, because that's where the greatest heat loss occurs. Heat rises and radiates through the ceiling into the attic.

To stop the heat from getting into the attic, you need at least 6″ of insulation. And 8″ would be better.

From our studies, that's about double what you have now.

4 Yes, you can do it yourself. Your local building supply dealer has Fiberglas* Home Insulation products that you can install yourself with very little effort. Or, if you prefer, an insulation contractor can do the job for you.

Either way, you're not talking a fortune. Insulation is not expensive material.

5 Insulation is not the only answer. There are some other things you should do to cut down the amount of fuel you use. Make sure your storm windows and doors fit tightly. Caulk cracks and chinks around doors and windows. Change your furnace air filter at least 4 times during the heating season and replace with Fiberglas DUST-STOP* Filters. Install a humidifier. And turn your thermostat down at night or when you're out for the day.

But the most important thing of all is to stop that heat loss through the ceiling, into the attic. And that means at least 6″ of insulation.

One last thing to remember. When you decide to add insulation, make sure you get "the real McCoy": glass fibre insulation that's coloured pink and made by Fiberglas Canada Ltd.

*T.M. Reg'd.

FIBERGLAS CANADA LTD
48 ST. CLAIR AVE. W., TORONTO, ONT.

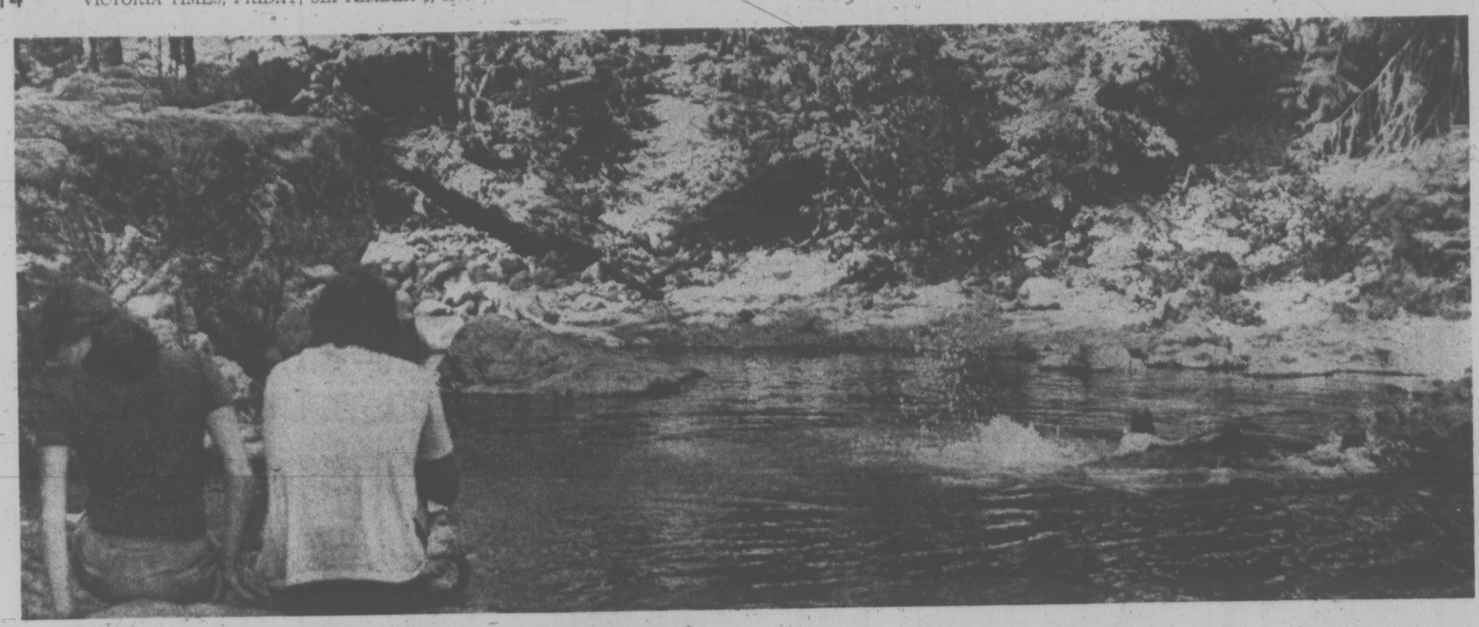

Peter Medwid Photos.

Unmarked Park a Gem

By HUMPHRY DAVY
Times Staff

Along the winding river, just as it spills from the canyons of the Koksilah Hills, is a little park.

It's one of those out-of-the-way places . . . unmarked, undeveloped but much treasured by the few fortunate to know of it.

Although part of the Koksilah River Park, it is split from the main and most widely-known area . . . the Burnt Bridge.

The latter, centred on the bridge and spreading both ways covers 285 acres. For years this has been a popular picknicking, swimming and fishing area.

The little park is about three miles past the Burnt Bridge on the Shawnigan Lake to Port Renfrew Road and is at the bottom of Four-Mile Hill (or Kapoor Hill).

There is the right side of the road and covers 30 acres . . . all of it on the south side of the river.

The river is crystal clear and cold It boasts beautiful swimming and picnicking and a walk up the river brings you to another, larger pothole for swimming and sunbathing.

You can only walk up the river in the summer when the water level is low as the banks are too steep for trekking.

The walk is easy and delightful.

And don't forget . . . bring a rod. There's nice fishing in the deeper pools at various times of the year . . . whether at Burnt Bridge or its little sister park at the bottom of the hill.

STRIKE DEADLINE SET FOR SEATTLE NURSES

SEATTLE (AP) — The deadline for a strike that could involve 2,200 nurses in the Seattle area has been set for Sept. 16, a spokesman for the Washington State Nurses Association said Thursday.

Registered nurse in 20 hospitals rejected a two-year contract proposal and voted overwhelmingly to give their negotiating committee strike authorization Wednesday.

Joan Whinihan said nurses rejected the offer 9 to 1, and gave strike authorization by an 89 per cent margin.

David Roach, executive director of the Seattle area hospital council, said nurses are required under federal law to give 10 days strike notice and Sept. 16 would be the earliest date to meet that requirement.

Federal mediator Michael Salo asked representatives of the hospital council and the nurses to meet with him today.

The council's offer made provisions for a 12-per-cent pay raise the first year.

MUST CLEAR
'74 REINELLS
Next to the Red Lion Inn
WORLD of PLEASURE

open 6 days a week
Open 9:00—5:30 Week Days and
10:00—5:00 on Sundays.
CLOSED ALL DAY WEDNESDAYS
King Alfred
DAFFODILS
Golden yellow flowers, No. 1 grade bulbs.
10 for 99¢
WEED 'N' FEED
Weed Killer
22-lb. bag
5.85 SALE PRICE
Cedar Hill
NURSERY and GARDEN CENTRE
1551 CEDAR HILL CROSS ROAD
Half Block West of Shelbourne

VICTORIA
CONSERVATORY
of
MUSIC Principal Robin Wood, F.R.A.M.
1050 JOAN CRESCENT
384-8018
REGISTRATION
FOR FALL TERM
HAS NOW BEGUN
The Conservatory offers class and individual Tuition in all Orchestral Instruments, Piano, Guitar, Flamenco Guitar, Lute, Recorder, Harp, Organ, Harpsichord, Kodaly, Orff and Suzuki Methods, Voice, Speech Arts and Drama, Theory, Ear Training and Composition, Saxophone and Electric Organ.
HURRY! ENROL NOW
Personally or by Mail
PROSPECTUS AVAILABLE

MAKE TRACKS TO SUBURBAN FOR THEIR ANNUAL TRUCK AND CAMPER SALE
—HEAD NORTH ON DOUGLAS
SUBURBAN
Suburban's Entire Rental Fleet of
Vanguard Campers and 1974
Ford 3/4-ton Camper Special
Trucks are on Sale Now
Hard-to-Beat
4 ONLY
1974 F250 Ford 3/4-Ton Trucks with 1974 11-Ft. VANGUARD CAMPERS
SALE PRICE
$8545
Hard-to-Beat
2 ONLY
1974 F250 Ford 3/4-Ton Trucks with 1974 8 1/2-Ft. VANGUARD CAMPERS
SALE PRICE
$7995
All Trucks are Equipped as Follows:
* V8 Motor
* Automatic Transmission
* Power Steering
* Power Brakes
* Camper Packages
* Philco Radios
* (5) 750x16 Tires
* Rear Step Bumper
* 2 Gas Tanks
* Models and Colors Vary
Motors — 360" and 460"
All Vanguard Campers Equipped as Follows:
11-FOOT CAMPERS
* Sleeps 6
* Fridges
* Furnaces
* Fibreglas Roof (Partial)
* 3-Burner Stove
8 1/2-FOOT CAMPERS
* Fibreglas Roof (Partial)
* Furnaces
* City Water
* Fridges
* 3-Burner Stoves
* Colors Vary
* Sleeps 4
Hard-to-Beat
1 ONLY
1974 F250 Ford 3/4-Ton Truck with 1973 11-Ft. VANGUARD CAMPER
SALE PRICE
$7695
Hard-to-Beat
BUDGET YOUR PURCHASE WITH FORD MOTOR CREDIT.
COMPANY TRADES WELCOME!!
(Camper Illustrations not Exactly as Shown)
SUBURBAN
NORTH ON DOUGLAS
3377 DOUGLAS ST. (Dealer Licence D5904) 386-6131

BEFORE THE JUDGE

An 18-year-old received a six-month definite and six-month indeterminate sentence in provincial court Thursday following break-ins at a store and a beer parlor.

Stuart Ian Triplett, 2839 Ronald, acted as a "lookout" Aug. 29 as two other youths forced open a rear door of Old Vic's Pawn Shop, 555 Johnson.

Police found him on a small shed trying to climb on to a roof.

He entered the beer parlor at the Drake Hotel, 536 Johnson, on Aug. 26, by an unlocked window with two other persons and stole $65 from a cigarette machine.

Before passing sentence Judge William Ostler told Triplett.

"I really don't know what your trouble is," and he added, "there is nothing basically evil about you."

★ ★ ★

Gary McCully Beck, 19, of 4168 Torquay, was remanded in custody after pleading guilty to stealing a car, criminal negligence and driving without a licence.

He will be sentenced Sept. 26 following preparation of a presentence and psychiatric report.

Beck stole the car from the Longhorn Steakhouse parking lot, in the 4000-block Shelbourne Aug. 23 and drove south on Shelbourne.

He veered into the northbound lane and struck a vehicle causing $250 damage.

Ostler said the way some people are driving is "too alarming for words."

Defence lawyer Bill McElmoyle abandoned a motion to have the charge quashed because Beck had been remanded in custody for 10 days. He pointed out Wednesday the law requires the remands to be for not more than eight clear days.

But the remand period included two Sundays and the Labor Day holiday McElmoyle conceded these are not "clear" court days and hence the remand was legal.

★ ★ ★

In other drug cases, Phillip Bert Pollard, 17, 619 Oliver, was given a suspended sentence and six months' probation for possessing marijuana, and Roderick Wayne Anderson, 25, of 3334 Tennyson, was fined $75 for possessing the same drug.

★ ★ ★

Drinking a can of apple juice in a grocery store resulted in a 19-year-old woman being charged with theft.

Kathleen Mallory, 310 Roberts, drank the juice, worth 19c, in Maverick Market, 880 Esquimalt, on Aug. 28 then put the empty can in the dairy section.

She paid for $55 worth of groceries, but not for the apple juice or two other items found on her by the manager after she left the store. She will be sentenced Sept. 26.

A leaf in a wallet caused a Nanaimo man to be found guilty of possessing marijuana.

Gordon Kim Bussey, 18, had his wallet, which contained a marijuana leaf, checked by Saanich police Constable Allan Lamb on June 8.

Bussey testified that he did not know the leaf was marijuana.

It came from a bush in the Nanaimo area, he said.

"I saw a plant and it was a completely different plant than I've ever seen in my life."

He was given a suspended sentence and put on six months' probation.

★ ★ ★

In traffic court, John Kenneth Lipinski, 24, of 1243 Bay, was fined $300 and banned from driving for a month for impaired driving, and Jacob den Otter, 50, of 4062 Hodgson, was fined $275 and banned from driving except for work for two months.

James W. Birtwistle, 54, of 235 Cadillac, was fined $325 for impaired driving and Allan Rodney Matheson, 24, of 1024 Nicholson, was fined $175 for the same offence.

★ ★ ★

In drug cases Wednesday, Vaugen Mortimer Korning, 19, of 3175 Midland, Ian Andrew Reid, 23, of 905 Hillside, and Kevin Charles Lockwood, 18, of 1094 Londonderry, were each fined $75 for possessing marijuana.

★ ★ ★

Robert Edward Christianson, 53, of 6991 Grant, was given a 16-day sentence to serve on weekends, placed on probation and banned from driving for seven months for impaired driving.

Tahal Singh Dosanjh, 29, of 3073 Millgrove, was fined $350 and banned three months for impaired driving, and John Edward Driedger, 32, of 2390 Bowker, received a $450 fine and had his licence suspended for the same offence.

Stephen Lindsay Giles, 19, of 3334 Wickheim, was fined $325 for driving with a blood-alcohol level in excess of .08 per cent, and James Joseph Rattray, 27, of 235 Michigan, was fined $275 for the same offence.

Margaret Gets Her Man

VANCOUVER (CP) — An angry Margaret Trudeau Thursday came between her prime minister husband and a group of reporters outside Hotel Vancouver.

The prime minister stopped to chat with the press, but his wife walked away. When Trudeau called to her, she turned with an angry look and then continued to walk.

In frustration, Trudeau threw up his hands and said, "Please, you know, I'd rather be with my wife."

The Trudeaus arrived here Thursday for a two-day visit which will include some Liberal party activities—primarily a testimonial dinner for Senator Art Laing tonight—as well as talks with labor and business leaders.

Mr. and Mrs. Trudeau arrived about 4:30 p.m., then went to the Hotel Vancouver with their children Justin and Sacha.

The Trudeaus emerged from their hotel suite at about 6:30 p.m. ready for a dinner party. Waiting reporters sought to get Trudeau's response to a call for a national conference of government, labor and industry on ways of dealing with inflation.

Trudeau seemed willing to give some answers, however, as the couple walked through the hotel lobby to the driveway Mrs. Trudeau said smilingly that she had her husband for the evening.

Trudeau stopped and asked reporters to be brief. He was asked about the call by the president of the Canadian Manufacturers Association, Walter Lawson, for an inflation conference.

Before he could answer, Mrs. Trudeau intervened and the couple walked off to a restaurant several blocks away, where they became part of a dinner party of 10 for a 12-course Chinese meal.

Not many passers-by seemed to recognize the couple, although when they stopped for a traffic signal the driver of a passing car tooted his horn and waved and Trudeau waved back.

One woman said as she saw the prime minister pass by, "hey, that's Truman isn't it?"

Coin Smugglers' Supply Tight

WASHINGTON (CP) — Customs officials say smugglers engaged in a multi-million-dollar racket may be running short of their lucrative product — Canadian coins with a high silver content.

The coins, minted prior to 1968 when Canada lowered the silver content, are worth up to three times their face value at smelters in the U.S.

"This kind of operation is slowing down," says a spokesman for the U.S. Customs Service, a division of the treasury department.

"It has been done to the point where there can't be any of the older coins left."

Commissioner Vernon Acree, head of the service, says U.S. customs officers made more than 20 major seizures of Canadian silver coins, and more than 30 arrests, last year.

"In one case, $22,000 worth of Canadian silver coins was discovered in a car crossing the border at Champlain, N.Y.," Acree said.

The occupants were charged with smuggling and currency violations.

Leonard Chagnon, agent-in-charge at Overton Corners, N.Y., said in a telephone interview that an estimated $1 million in Canadian coins — at face value — was smuggled through the 125 miles of border nder his jurisdiction last year.

"Most of the smugglers have been Canadians," he said.

In the largest recent case, Chagnon said, 25 bags of coins — with a value of about $90,000 when delivered at the smelter — were found in the car of a Canadian salesman.

"We know that $500,000 came in in 1968-69 from one Canadian source alone," the agent said. "The boss of the operation was a hoodlum who was killed by a bomb in his car before we could take action."

"The melting down of Canadian coins for their silver content is legal in the U.S.

In April, 1973, the Canadian government prohibited the export of silver coins worth more than $5 at any one time.

"This had the effect of making it illegal to export silver coins to the U.S. for profit," Acree said. "Since then, some $200,000 worth of coins has been seized along the U.S.-Canadian border."

Nanaimo Man Charged

NANAIMO (CP) — Frank Frajman, 20, of Nanaimo will appear in court here today on two charges of assault and a charge of obstructing a police officer, laid Wednesday after two RCMP officers were beaten.

Constable Gary Wilyman, 23, of Nanaimo suffered a broken nose, undetermined eye injuries and head cuts when he was beaten after he stopped a car Wednesday.

Constable Irwin Axness later apprehended a suspect and was also assaulted.

MUST CLEAR '74 REINELLS
Next to the Red Lion Inn
WORLD of PLEASURE

fall floor event right now!
OPEN EVERY DAY 'TIL 9 INCLUDING SUNDAY
mandel FLOOR COVERINGS
on Douglas opposite Woodward's
382-8276

Now you can do a professional caulking job at home.
TREMCO CAULK CENTRE
• Premium caulks from Tremco, the company that makes sealants for the world's tallest buildings.
• A full selection of indoor and outdoor caulks.
• Free instruction book.
TREMCO.
Look for the Tremco Caulk Centre in your paint, hardware or home-centre store.

We Mean Business!
September 7 to 14
350 Suits and Co-ordinates go on sale at exceptional values
An excellent range in shorts, regulars, and tall, all from Watson's regular stock
Values to $160.00 NOW 99.50
Watsons MEN'S WEAR
1435 DOUGLAS ST. Phone 383-7025 or 384-4721

CAVALCADE OF PANELLING
STILL ON THE MARCH
Cashway repeats for another week — all these outstanding bargains!

MAHOGANY
ALL NO. 1 PANELS — Light, medium, dark. Ideal for rumpus rooms. Compare this low price—4x8 sheets. Each 4.49

SOMETHING SPECIAL IN PANELLING
Hardboard backing for economy. Woodgrain for beauty. Duftowne Pecan, Dundee Oak, Hickory and Walnut. THESE ARE TOP GRADE PANELS. 4x8 SHEETS. Each 5.45

PECAN SERIES
ALL NO. 1 PANELS — Saddle Pecan, Honey Pecan, Golden Pecan, Butternut Pecan and Auburn Pecan. Rich and warm embossed woodgrain. 4x8 SHEETS. Each 6.89

VINYL SHIELD
ALL NO. 1 PANELS—Woodgrain patterns: Old Bronze Elm, Bleached Elm, Old Russet Elm and Pecan Wood. COMPARE THIS LOW PRICE— 4x8 SHEETS. Each 4.95

PORTSMOUTH PANELS
ALL NO. 1 PANELS—For that "old planking" rustic look. Rich tones of moss, hemp and charcoal. 4x8 SHEETS. EACH 9.95

PLANET SERIES
"Out of this world" — Sun is light and warm, Venus is dark and cool. ALL NO. 1 PANELS. 4x8 SHEETS. Each 4.95

STOCKADE
Embossed woodgrain in brown, grey and white woodtones 4.95

BURLAP PANELS
Home-spun texture and "feel" of woven burlap. Colorful Pumpkin, Sand, Avocado 4.95

PINEHILL
Bold, dramatic Winter Bark, glowing warm Autumn Gold. This is the pick of the lot. NO SECONDS. 4x8 SHEETS. Each 13.95

PECAN WOOD
Rich woodgrain. For any room. NO. 1 PANELS. 4x8 SHEETS. Each 5.55

FOR THE EXOTIC
RIVIERA WALNUT — Real hardwood face, rich and dark. 4 x 8 SHEET, each 15.95
VALLEY FORGE — Light and bright grooved birch. 4 x 8 SHEET, each 10.95

CARPET
SAXONY SHAG
A hard wearing 100% nylon plush shag in 3 great colors. MANUFACTURER'S SUGGESTED PRICE 13.95 sq. yd. CASHWAY, sq. yd. 9.95

INDOOR-OUTDOOR
FOR OUTSIDE — Latex back. Sq. yd. 3.19
FOR INSIDE — Rubber back. Sq. yd. 3.39

FUNTASTIC SHAG
A mid-length shag in 3 popular colors. Easy-care nylon — makes cleaning a breeze. MANUFACTURER'S SUGGESTED PRICE, $9.95 sq. yd. CASHWAY, sq. yd. 6.95

CARPET REMNANTS
A huge selection of ends and shorts — many room size—in a wide choice of styles and colors. All priced by the piece to sell fast.
REAL CASHWAY VALUE ON THESE— SHOP EARLY!

¾" CABINET MATERIAL
For the home furniture maker. All sheets are 4x8x¾". Lumber and plywood core.
THIS WEEK'S SPECIAL
KNOTTY PINE— Reg. price 28.95 25.95
ROTARY MAHOGANY 26.95
RIBBON MAHOGANY 29.95
ELM 28.95
ASH 44.95
TEAK 54.95
¼" ROTARY MAHOGANY No. 1 waterproof glue. Ideal for boat builders, furniture makers, etc. Beautiful grain and pattern. SHEET 8.18

PLYWOOD
SANDED Degrade
¾" — 4x8 9.95
½" — 4x8 7.95
¼" — 4x8 6.25
UNSANDED Degrade
5/16" — 4x8 Spruce 3.80
⅜" — 4x8 Spruce 3.95
½" — 4x8 Fir 6.45

BIFOLD DOORS
Plain—2-Panel: 1'6"x6'8" 12.65; 2'0"x6'8" 15.30; 2'6"x6'8" 18.00; 3'0"x6'8" 20.65
Louvred—2-Panel: 1'6"x6'8" 24.65; 2'0"x6'8" 26.65; 2'6"x6'8" 29.65; 3'0"x6'8" 32.65
Plain—4-Panel: 4'0"x6'8" 28.90; 5'0"x6'8" 33.90; 6'0"x6'8" 38.65
Louvred—4-Panel: 4'0"x6'8" 52.00; 5'0"x6'8" 57.90; 6'0"x6'8" 63.50

LUMBER PRICES ARE DOWN!
EXAMPLE! 2x4—8' Std. and Btr. Fir—Was 1.44. NOW, CASHWAY PRICE 1.28

INTERIOR DOORS
STAIN GRADE MAHOGANY 1¾" THICK
2'0"x6'8" 8.85; 2'6"x6'8" 9.65; 2'4"x6'8" 9.30; 2'8"x6'8" 9.95

ROOFING
ASPHALT SHINGLES
Pre-gummed - ready to install - crystal black - cedar tone - midtone brown - pastel grey - midtone red.
THIS WEEKEND ONLY, 100 sq. ft. 19.95
90-lb. Rolled Roofing Black - green - red. ROLL 8.95
50-lb. Rolled Roofing Black only. ROLL 7.25

PARTICLE BOARD
The Low-Priced Multi-Purpose Board
⅜" — 4x8 3.75
½" — 4x8 4.50
⅝" — 4x8 5.20
¾" — 4x8 6.95

PRE-HUNG DOORS
All sizes in stock. Each 25.95
(Passage sets extra)

APOLLO CONCRETE BLOCKS
20"x20"— 2" Thick 1.85
10"x20"— 2" Thick 80¢

OLYMPIC STAIN
PRICE IS GOING UP!
CASHWAY Still, Gal. 12.49

SIDNEY, NORTH SAANICH, SHOP AT OUR SIDNEY STORE—5th Street, 656-1125
SLEGG'S LUMBER
CASHWAY
3955 QUADRA STREET
CASHWAY PRICES ARE LOWER

They used to settle their grudges at the dragway but now they 'race with death' on busy city streets

A world of wheels, wild cars

— Max Low Photos

'Here for eats', not drags, say driver Henry Musial and Kelly Hunter

Times reporter Max Low watches, listens to youths who live, love cars

It's Friday night and you sit quietly on the edge of town and wait for the world of wheels to come alive.

They start arriving, the slicked-up motorized relics of the '50s and '60s; and soon, barely pausing long enough to allow time for a nod or the shortest of chats, they are gone again.

And later, like a vision they reappear, the same ones, and they go away and come again. And the carousel goes on for much of the night.

Why?

Maybe there are no real reasons; perhaps there are many.

For the young people in the cars they cherish, the Town and Country Shopping Centre parking lot is a night-time home, a meeting place, somewhere to renew old acquaintances, to make new ones and to talk — of cars.

It is also said to be the place where the speed-hungry young go to arrange clandestine drag races on the darkened highways. Only it doesn't seem that way, not when you're there, not when you watch a little and listen a lot.

The way it does seem is a kind of dream world out of the past where the guys cruise by in those wild cars looking for gals and you expect any moment to hear Pat Boone or Buddy Holly and sometimes you do.

What you don't expect to find is the Women's Lib touch, but it's there all right.

A pretty blonde girl driving a dark green Acadian swings her wheels into the lot and is greeted by several "Hi Peggy" calls. And Peggy wasn't the only female doing the lone-wolf cruising. There were at least nine or 10 other gals driving by, doing the looking, calling the shots.

But the rest, the whole bit — the kids in groups, standing or lounging on the hoods of automobiles or sipping sodas in the nearby White Spot restaurant or beer in the back seat, the police cruisers stopping by and moving on, and the cars — could easily have been a scene from the popular movie "American Graffiti."

But Saanich Deputy Police Chief Eric Avison has a few stern words of warning to the young who are easily affected by the impact of films and television.

"High speed on the public highways can bring only tragedy," says Avison, who feels TV must accept much of the blame for glamorizing it.

"Since American Graffiti, we have had a return of fast driving and street racing and now with all the publicity Evel Knievel has got on his planned motorcycle jump over the Snake River Canyon we have a rash of small kids being hurt trying to leap over rows of barrels on their bicycles!"

Just the way they did in "American Graffiti," the young now cruise the town looking for mates and, the way I'm told anyway, is that if a race happens it happens spontaneously.

"You meet another guy in a fast car and you want to race him, well you race him right there, on Douglas Street or Fort Street or whatever," explained one young man. "And then you cool it again and go on cruising."

Right now, feelings are running high about this resurgence of youth's obsession with fast cars and with the sometimes allied street racing. It's understandable. Four young people were killed recently on Vancouver Island roads in crashes involving speeding cars. Police have vowed to come down hard on offenders and there have been renewed calls for a new legalized drag strip to replace the one at Cobble Hill that ceased to operate a couple of years ago.

Yet the issues are different ones, or at least some of them are.

Rob DeKelver, a 21-year-old veteran of legal and not-so-legal drag racing, pulls up in his 375-horsepower 1967 Camaro and willingly tells a little of his life's interest in cars.

Firstly, he is quick to point out, the three young people killed Aug. 10 while doing more than 100 m.p.h. on the Pat Bay Highway were not drag racing. None had a driver's licence. The driver didn't even have a learner's licence. At the parking lot they had challenged others to race with them. No one would.

After leaving the parking lot, the driver of the car containing the three young people harassed Brian Murphy, who was driving another car, by following him closely and flashing his headlights, Murphy told a coroner's jury in Saanich this week.

Murphy accelerated "to get away", he said, and the other car crashed while trying to change lanes at high speed near the Royal Oak overpass. The jury ruled that the three deaths were due to dangerous driving on the part of Murphy and criminal negligence by Paul Young, believed to have been the driver of the death car.

But they were not drag racing, said DeKelver.

"Drag racing is a sprint over one-quarter of a mile from a standing start," he pointed out.

"We all feel bad about it, but they were acting like fools and they weren't drag racing," DeKelver said. "They were racing themselves; racing with death."

DeKelver, a "backyard mechanic" who works in a gas station, has been "mad on cars" for years and has been drag racing since he got his licence.

His mother says Rob and his friends have gathered at the house and spent hours and hours together just talking about cars and reading car magazines.

Rob admits to having been involved in street racing but says it's in town that it happens, not out on the Central Saanich roads as alleged.

"Up Douglas to Fort and up Fort, down Yates and back out Douglas again, to the Town and Country lot, that's your circuit," he says.

"Last year," says DeKelver, "there were older guys and we did some drag racing in the street but it was well organized; you just did a quarter-mile from a standing start and then shut down. Now, since "American Graffiti", there are far more younger kids out on the streets and the cars they are driving are junk, but they don't think so.

"A lot of young kids get stoned and then drive fast; they're just out looking for kicks and their cars aren't even made to race. I mean, some cars, stock from the factory, just don't go fast.

"There are some 'sleepers' though, but you have to build them. I was surprised downtown the other night when a guy in a '52 Pontiac challenged me.

"It was a torpedo-back, four-door sedan—just doesn't look like a car that goes—but he had a 396 engine in it!"

DeKelver agreed it was foolish to race on the street.

"What happens when you race downtown is you fishtail (the backend wanders) and you can hit the guy racing next to you or even a parked car," he says.

"It's a lot nicer to go and run out under a strip with lights," DeKelver added, "everybody I know used to race at Van Isle Dragways (the Cobble Hill strip) before they subdivided the land."

"Every Sunday, they had grudge racing from 9 till noon; anyone could go and pay $2 and race; I could race against you if I wanted to," he said but I don't think so thanks, not in my Volkswagen.

"If some kid said he had a faster car than you, then you could go out and settle it on the strip, whereas you try to settle it now on the street and it's just not worth it," DeKelver said.

The Cobble Hill strip, about 30 miles north of Victoria, opened in 1967 when it was known as Duncan International Raceways, run by manager-promoter Mike Stogren.

After running into financial difficulties, the strip was taken over in 1968 by Van Isle Dragway Promoters under the direction president Ty Miller and track manager Russ Hepworth and there were about 5,000 fans there to see the first races.

It was a sanctioned National Hot Rod Association (NHRA) strip and followed all the regulations of the parent body, featuring open competition in stock, street, super-stock, modified and competition eliminator brackets.

The 3,000-foot, dual-lane asphalt strip was carved out of the picturesque, wooded slopes of Mill Bay Arm, one of the most scenic spots on the Island. The 60-foot wide strip was banked on both sides with steel guard rails running the length of the quarter-mile and a 30-per-cent upgrade at the finish assisted cars in slowing down after each race. A Chrondex timing and start system provided split-second accuracy for both heads-up and handicap racing.

The last drag racing was held there in 1972 and the land has since been subdivided for a housing development.

Gerry Clarke of Victoria tells me the Van Isle club is still going but hasn't been doing anything. Richard Buck of the Rameos Car Club at Lake Cowichan has been trying to get another strip going.

"A group up there has formed a company called Haida Park Raceways," said Clarke, "and it has been looking for land suitable for a strip. Last year, Haida Park got a piece of government land between two private land sections and the members even went as far as holding a banquet at the Village Green Motel in Duncan to celebrate and raise money to start the new club.

"But a citizen complained about the proposed strip and the government suddenly said it was a watershed," said Clarke.

Backed by the members of the Van Isle club, Haida Park people have kept on looking for land and now Buck believes they are within two weeks of signing a lease on a piece of property which could be used for a strip.

DeKelver believes a new strip will eliminate a lot of street racing.

"Oh, there will always be some kids who want to defy authorities and race on the street . . . but most will go to the strip," he said. "Town was just about empty when they had grudge racing at Van Isle and all the cars would come down from Nanaimo and Campbell River and everywhere."

And, says DeKelver, there is going to be no ignoring drag racing.

"It's a sport and a growing one, too, and there's going to be no slowing it down. There are far more high-performance cars around now and more and more speed shops are opening all the time."

'A lot of young kids get stoned and drive fast'

It's a sport, all right, a fatal one, says Deputy Police Chief Avison.

I had a three-way chat recently with Avison and Saanich Mayor Ed Lum and they are both deeply concerned. Both would like to see a strip built to get racers off the streets but say there just isn't that much suitable land available in Saanich.

Van Isle Dragways was successful and another such strip would be a worthwhile venture, both men said.

"But they are not going to acquire something like that through irresponsible acts on the highway," warned Avison. "If they want something bad enough, they have to go out and earn it like mature, responsible citizens. They have to prove they are mature citizens and the Pat Bay Highway isn't the place to prove it.

"If there's anything we can do to help the kids, we will, even though a strip would be outside of the Saanich municipality," said Avison.

In the meantime, the deputy police chief warns they are purchasing two more radar units and will crack down on speed on the highways.

Meanwhile, back at the Town and Country parking lot, you can see the cars coming and going and the kids meeting.

"It's just a great place to go to meet people," says DeKelver. "The other night I met a guy I hadn't seen for two years."

"You start cruising any time after 8 o'clock and if someone comes along you race him; if not, you just cruise and look for chicks."

"American Graffiti" has added one or two things to the local scene.

For one, "hanging a moon" (disrobing and projecting one's bare rear end out of the car window as it goes past) has become popular.

"It's supposed to be an insult when you do it near someone else's car, but I think it's really funny," said DeKelver. "We were sitting at the A and W the other night and a guy came through hanging a moon — it was funnier than hell. It sort of sets your night up a bit if you're sitting wih nothing to do."

And, despite what most people believe, it isn't only the young who race their cars in the streets.

"I've had races downtown with older guys," says DeKelver. "Once downtown, I had a race with a guy of at least 55 with a bald head and a new Charger.

"Everybody races, some time . . ."

Mag wheels glisten as another souped-up job roars in

Twin Ford oldies from 50s line up as owners swap car yarns

DRIVE WITH A SMILE TO ENSIGN CHRYSLER PLYMOUTH

DOLLAR FOR DOLLAR YOUR BEST CAR BUY IMPORT or DOMESTIC IS A

1974 PLYMOUTH DUSTER

DRESS UP YOUR DUSTER!

Choose any of these options:

- SLIDING SUN ROOF
- FOLD-DOWN REAR SEAT
- BENCH OR BUCKET SEATS
- CANOPY OR FULL VINYL ROOF
- SPORTS STRIPES
- POWER STEERING, BRAKES
- ELECTRIC REAR DEFOGGER
- GOLD DUSTER AND CARAVAN DRESS-UP PACKAGE

50 Choose from Over 50 Compact and Sub-compact Chrysler-built cars

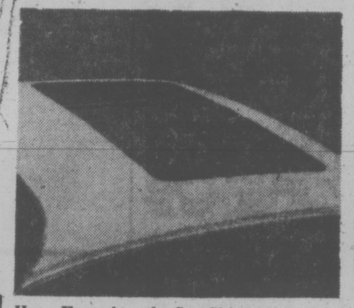

Have Fun when the Sun Shines . . . with a Sliding Roof.
You enjoy the open-ness of a convertible and the safety of a hardtop.

Make space when you need it with a Fold Down Rear Seat.
The Spacemaker Pak makes your Duster into a Mini-Wagon with a big 56 cubic foot cargo area.

2-YEAR, 24,000-MILE EXTENDED WARRANTY AT NO EXTRA COST

AS LOW AS **$3494** SALE PRICE
Plus Options of Your Choice

USED CARS . . . ALL MAKES . . . ALL MODELS . . . JUST A FEW EXAMPLES

VAUXHALL '71 2-Door Sedan, 4-Cylinder, automatic. Stock No. 8933	$1491 SALE PRICE	No Down Payment $55 for 36 Months	✓
FORD '71 Cortina 2-Door, 4-Cylinder, 4-speed, radio. Stock No. 22172	$1391 SALE PRICE	No Down Payment $51 for 36 Months	✓
TOYOTA '71 Corolla Sedan, 4-Cylinder, 4-speed, radio. Stock No. 22481	$1791 SALE PRICE	No Down Payment $65 for 36 Months	✓
FORD '72 Pinto 3-Door, 4-Speed, radio, sport stripes. Stock No. 8927	$2191 SALE PRICE	No Down Payment $70 for 36 Months	✓
TOYOTA '72 Corona Sedan, 4-Cylinder, 4-speed, radio. Stock No. 23031	$2395 SALE PRICE	No Down Payment $76 for 42 Months	✓
CHEVY '73 Vega Panel, 4-Cylinder, automatic, radio. Stock No. 88961	$2696 SALE PRICE	No Down Payment $85 for 42 Months	✓
FORD '73 Cortina 2000, 4-Cylinder, 4-speed, radio. Stock No. 8891	$2393 SALE PRICE	No Down Payment $76 for 42 Months	✓
TOYOTA '73 Corona Sedan, 4-Cylinder, 4-speed, radio. Stock No. 22201	$3193 SALE PRICE	No Down Payment $102 for 42 Months	✓
MAZDA '73 RX3 Sedan, 4-Cylinder, 4-speed, radio. Stock No. 8879	$3191 SALE PRICE	No Down Payment $102 for 42 Months	✓
TOYOTA '74 Celica LT 2-door, 4-Speed, radio. Stock No. 22752	$3895 SALE PRICE	No Down Payment $111 for 48 Months	✓

ALL OUR USED CARS ARE "CITY TESTED"

'74 SATELLITE CUSTOM SEDAN
'74 VALIANT CUSTOM SEDAN
'74 VALIANT SCAMP HARDTOP
'74 SATELLITE SEBRING HARDTOP
'74 TOYOTA CELICA L.T. HARDTOP
'73 CHRYSLER NEWPORT HARDTOP
'73 PLYMOUTH FURY III
'73 M.G.B. G.T.
'72 T.R. 6 SPORT CONVERTIBLE
'71 CHRYSLER NEW YORKER
'69 PONTIAC FIREBIRD
'68 MUSTANG HARDTOP
'64 THUNDERBIRD

2-YEAR WRITTEN W.W. WARRANTY
with every used car
(Dealer Licence 7349)

FORD '72 Grand Torino Hardtop, V-8, Automatic, radio, power steering, power brakes, vinyl roof. Stock No. 8982	$3292 SALE PRICE	No Down Payment $105 for 42 Months	✓
FORD '72 Torino Squire Wagon, V-8, Automatic, radio, power steering, power brakes, roof rack. Stock No. 8999	$3696 SALE PRICE	No Down Payment $117 for 42 Months	✓
A.M.C. '73 HORNET 2-DOOR, 6-Cylinder, automatic. Stock No. 8993	$2696 SALE PRICE	No Down Payment $85 for 42 Months	✓
A.M.C. '73 Matador Sedan, V-8, automatic, radio power steering, power brakes, vinyl roof. Stock No. 8994	$3494 SALE PRICE	No Down Payment $111 for 42 Months	✓
CHEV. '73 Malibu Sedan, V-8, automatic, power steering, power brakes, vinyl roof. Stock No. 8739	$3696 SALE PRICE	No Down Payment $117 for 42 Months	✓
CHEV. '73 Impala 4-Door Hardtop, V-8, automatic, radio, power steering, power brakes, vinyl roof. Stock No. 8976	$3797 SALE PRICE	No Down Payment $120 for 42 Months	✓
A.M.C. '74 Hornet Sedan, 6-Cylinder, automatic, radio, power steering, power brakes, vinyl roof. Stock No. 8988	$3593 SALE PRICE	No Down Payment $105 for 48 Months	✓
A.M.C. '74 Matador Sedan, V-8, automatic, radio, power steering, power brakes. Stock No. 8990	$3696 SALE PRICE	No Down Payment $108 for 48 Months	✓
CHEVY '74 Nova Sedan, V-8, Automatic, radio, power steering, power brakes, vinyl roof. Stock No. 22421	$3993 SALE PRICE	No Down Payment $114 for 48 Months	✓
MUSTANG '74 2-Door Hardtop, 2300 Motor, automatic, bucket seats, radio, power steering, vinyl roof. Stock No. 8991	$3993 SALE PRICE	No Down Payment $114 for 48 Months	✓

ENSIGN CHRYSLER PLYMOUTH

NEW AND USED CARS
YATES AT COOK

NEW AND USED TRUCKS
QUADRA at CALEDONIA

386-2411

(Dealer Licence No. D30131)

SAANICH FAIR RESULTS

Here are more trophy winners in the Saanich Fair held at Saanichton, Labor Day weekend.

Vancouver Milling and Grain Co. challenge cup, E. Raper; Brown's Nursery grand aggregate challenge cup (most points in vegetables), Mar Bros.; Scott cup for collection of vegetables, H. Van Dyk; A. H. Higgs trophy for msot entries in vegetable section, Fred Handy; Holloway cup for most points in fruit, Saanich Orchards; J. S. Carlow challenge trophy for most points in mum division, Alan Hall; Shelbourne Greenhouse perpetual trophy for most points in dahlia division, Harry Van Dyk; CJVI challenge trophy for mst points in gladiola division, J. E. Warren.

Butler Bros. grand aggregate trophy, Fred Handy; Creed's Roses challenge trophy for best rose, W. H. Leake; Saanich Peninsula Credit Union trophy for best marigold, Mrs. P. Stanlake; Buckerfield's trophy, most points in plants, Mrs. M. V. Jacobs; Travelodge Motel trophy (best arrangement), Mrs. Georgina Wilson.

Mrs. W. D. Michell challenge trophy, Mrs. M. Sheldrake; Simon Hodgson memorial trophy for best liquid honey, Mrs. M. Sandeman-Allen; Babe's Honey trophy shield for best comb honey in frames, Grant Sandeman-Allen; BCHP Assn. Capital Region Division, rose bowl for best beeswax, Peter Sandeman-Allen.

Special trophy in memory of Mrs. Alex M. Scott, Mrs. A. J. Wadham; Canadian Imperial Bank of Commerce trophy for most points in Junior Section, Shirley Norgaard; outstanding garment exhibit, Katherine Hall; Hirst and Flinfoff trophy for best colour transparency, J. Peterson.

Wine Arts trophy for best dry white wine, J. B. Gamble; Fermenthaus trophy for best dry red wine, Bob Alexander; Fermenthaus trophy for best beer, R. Y. McNeil.

Michell-Turgoose challenge trophy for most points covering all sections in the main hall, Fred Handy.

Green Cross challenge trophy for highest aggregate in fruit, vegetables, and flowers, Fred Handy.

Phone Fraud Gets Man Deported

VANCOUVER (CP) — Robert Robinson, a 27-year-old American, was fined $250 and ordered deported when he appeared in provincial court here, Thursday, charged with fraudulent use of a telephone credit card to make long distance calls.

Two other Americans, Daniel Carter and Stuart Kleiman, also appeared in court Thursday on a similar charge. Both were remanded a week, Carter on $250 bail and Kleiman on $500 bail.

A B.C. Telephone Co. spokesman said the charges were laid after calls using fraudulent credit cards were traced to pay telephones.

B.C. Tel security manager Bob McLuckie said security men using radio cars move in when an operator detects a misuse of a credit card, and often are able to reach a telephone booth while the call is still in progress.

B.C. Tel loses an average of $15,000 a month by such calls.

Six arrests have been made in the past two weeks in a crackdown on the fraudulent use of crelit cards for telephone calls here.

FIRMS INDICTED

NEW YORK (AP) — Seven major oil companies were indicted, arraigned and pleaded not guilty Thursday to charges that they "engaged in arrangements in restraint of trade" to drive out independent dealers during the recent gasoline shortage.

A platoon of lawyers represented Exxon, Mobil, Gulf, Texaco, Amoco, Shell and Sunoco during the brief proceeding before Acting Justice George Roberts in Manhattan Supreme Court.

LITTLE JOHN

Is Now Appointing Dealers In Your Area For Little John

— The amazing propane Or natural gas fired Portable Toilet

- No Electricity
- No Chemicals
- No Plumbing
- No Water
- No Odour
- No Holding Tank
- No Freeze-ups

Safe, sanitary, comfortable, and dependable.

Perfect for cabins, travel trailers, campers, boats, recreational areas, golf courses, construction sites and farms, etc.

Little John enjoys unlimited endorsements and certifications by C.G.A.

Little John is a proven big money maker with an unlimited sales and rental market. No franchise fee. Inventory investment as low as $2,000.00 depending on area desired.

Reply to:

LITTLE JOHN
c/o Master Craft Industries Ltd.
16935—110 Avenue
Edmonton, Alberta
or phone (403)—484-0891

annual event

the Bay

ANNUAL FALL

FABRIC SALE

Ready, set, SEW!

Beginner or pro, this is the sale you've been waiting for! You'll find miles and miles of great fall fabrics — all at irresistably low sale prices! Shop in person, or shop by phone, but don't miss out!

5.49 yd.

68" Heathermist coordinates

Celanese acetate and Fortrel polyester in sporty herringbones, dots, checks, and coordinating plain shades. All machine washable, in Cambridge green, or marine blue.

4.99 yd.

58" polyester interlock jerseys

Wasable and easy care, but super slinky and glamorous! Terrific for fall's softly draped fashions. Black, white, rust, emerald, and teal blue.

4.99 yd.

54" polyester/wool checks

Get suited with these classic checks! Red-/blue, brown/orange, or beige/brown, or grey/red combinations for suits, skirts, and super jackets.

4.99 yd.

60" denim knit coordinates

The denim look in soft polyester acrylic knit. Plains and coordinating florals, stripes, and ginghams, all machine washable. Navy, green, wine, and rust.

2.79

45" Lacoste jersey prints

Soft, drapeable jersey prints on fall's new dark background. Super for skirts, blouses, and dresses. Washable and easy care, too!

2.59

45" natural background prints

Soft, delicate floral prints on natural beige backgrounds. Washable and easy care, perfect for shirts and dresses. Polyester/cotton.

2.99 yd.

60" polyester doubleknits

Super easy care doubleknits in all the best colours for fall. Fully washable, and absolutely perfect for the great new sportswear styles.

4.99 yd.

45 polyester satin prints

Big, dramatic florals on dark backgrounds. Just what you need for sultry loungewear, evening gowns, and slinky blouses. Completely washable.

6.99 yd.

59" polyester interlock prints

The soft, sensuous fabric for the new season's look. Bright prints on dark backgrounds. Just the thing for a knock-out dress!

2.99 yd.

45" Aldine cotton corduroy

Preshrunk mid-wale cord in red, turquoise, brown, beige, green, and more. Great for sporty separates, ideal for kids' things.

Fashion Fabrics, Downtown (Fourth floor)
Lougheed, Richmond, Surrey, Champlain, Victoria

.99 yd.

Cudrammonium interlining

100% rayon, 45" wide, perfect for underlining or interlining skirts, dresses, jackets. A comfortable, breathable fabric, and fully washable.

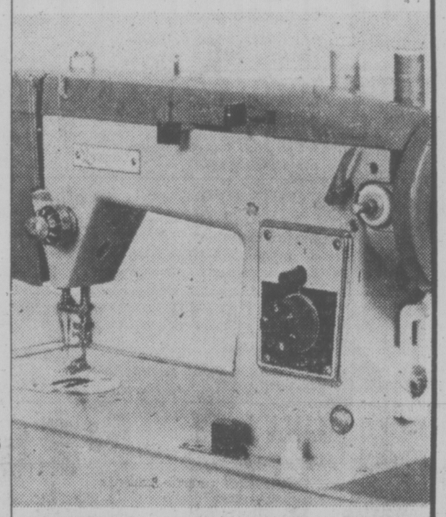

Sew 'n' save with the Baycrest portable zig zag

Regular 119.95

Sale Price 99.99

This specially priced Baycrest zig zag is super versatile and easy to use.

- Mends, darns, and embroiders.
- Sews on buttons and zippers, overcasts, and even makes buttonholes.
- Has straight and zig zag stitches for the new stretch fabrics.
- Automatic bobbin winder, adjustable stitch length and thread tension.
- Complete with carrying case, foot control, accessory kit, and instruction booklet.
- 1 yr. service warranty, and 3 yr. warranty on motor.

Sewing Machines, Downtown (Fourth floor)
Lougheed, Richmond, Surrey, Champlain, Victoria

Use your Baycard, your good-for-so-many-things card.

DAILY STORE HOURS 9:30 A.M. TO 5:30 P.M. THURSDAY AND FRIDAY TO 9:30 P.M.
PHONE 385-1311. FREE CUSTOMER PARKING.

Hudson's Bay Company

HELP WANTED

Crops Lost Because Pickers Scarce

—Irving Strickland Photo.

Wasted bean crop ruefully examined by Mattick

By PAT DUFOUR
Times Staff

Tons of food crops are being lost on Vancouver Island farms for lack of farm help.

At least two Saanich farmers—one in the business for 45 years and the other one of the largest growers in the area—blame senior governments.

Both say the cutoff of immigrants into Canada and the give-away programs of welfare and unemployment insurance has put the supply of crop pickers into jeopardy, making farmers wonder if it's worth carrying on.

Geoff Vantreight, 4437 Tyndall, whose land holdings are extensive, growing both food crops and spring flowers, said the situation is critical.

"I lay the blame squarely on government," Vantreight said, "Why the hell do they pay people on welfare and unemployment insurance for doing nothing when there are crops that need picking?

"I use Canada Manpower but they can't do much when we can only pay $2 or $2.50 an hour. People can go into mills or other places and get much more."

Vantreight said "hippies" and others were not prepared to work when they can draw welfare benefits and live the good life instead.

"We have some of them, living six or seven in a house, drawing benefits. They're not interested in working," he said, "and you and I are paying for it."

He faulted Canada's immigration policies.

"We need some immigrants. They cut the East Indians off," Vantreight said, "We have a heck of a time. It's discouraging to grow a crop and when picking season comes have the crop wasted for lack of pickers."

Bill Mattick of 5273 Cordova Bay, who turned 65 Thursday, has been in the farming business for 45 years.

He used to cultivate 350 acres. This year it's down to 30 acres and a good percentage of his crops will rot and be mowed under because of lack of help.

"What's the good of the provincial government freezing land for farming when you can't get the bodies to get the job done?" he asked.

Cynically, he agreed that Statistics Canada was right when it said farmers had enjoyed a 50 per cent increase in income in 1973.

"In 1972 I lost $8,400 in farming but only lost $4,700 in 1973," he said.

He agreed with Vantreight that relaxing of immigration restrictions could ease the problem.

Looking out on a field of beans being ploughed under Mattick said:

"People holler about their food bills but they are up on their backs if I want to bring in some labor from China."

Mattick said the low wages of farm help, which is not covered by provincial minimum wage regulations, makes welfare payments more attracive and doesn't attract youngsters, no longer willing to work hard for money when their parents can afford to give them healthy allowances.

Mattick said the provincial land freeze is a financial pummelling for farmers.

"If we can't get people to harvest the crops, what the hell are we growing them for?" he asked.

Teachers Accused Of Blocking Reform

By SUSAN RUTTAN
Times Staff

"Dictatorial and insular" practices of the B.C. Teachers Federation are creating situations which school boards are blamed for but can't control, Saanich school board charged today.

The board's attack on the BCTF was a major portion of its brief to the standing legislative committee on health, education and human resources, meeting today in Vancouver.

"We find that the BCTF's official policies make it most difficult to effect the change and reform advocated in (Education Minister Eileen Daily's) White Paper," said the Saanich brief.

"While its prime interest seems to be with the working conditions of its members, it is actually depriving them of their professional freedom of action."

The committee received briefs today from Vancouver Island school boards, including the Saanich one presented by trustees Jack Armstrong and Ann Foerster, and one from Greater Victoria school board presented by chairman Peter Bunn.

Among eight specific charges levelled at the BCTF were:

— "The BCTF has been unable to police its own ranks nor has it allowed school boards to deal effectively with incompetents.

— "It has persisted in the claim that longer years of training and experience will automatically make a better teacher."

— "It has tried to prevent consultation and discussion of educational matters between teachers and superintendants or boards unless cleared by the local executive of the BCTF.

— "It has threatened teachers with disciplinary action . . . if they do not report to the association certain learning conditions to which the BCTF objects.

— "It has demanded learning and working conditions contracts which would undermine a board's ability to be responsible and accountable to the wishes of the community."

All these practices, said the Saanich board, are "an infringement upon the democratic process and if continued, can lead to a breakdown in public confidence in our educational system."

Jim MacFarlan, president of the BCTF, answered all the Saanich board's charges, saying: "The problem with Jack Armstrong is that he's like Rip Van Winkle. Either that or he's still back in 1945."

Learning and working conditions contracts, such as the one in force in Burnaby, represent the modern trend to more consultations with the workers in management decisions, he said.

He denied the BCTF tries to prevent consultation between teachers and school boards. The BCTF wants more consultation, on a regular basis outlined in the teachers' contract, with representatives of all the teachers, not just a few teachers handpicked by the board, MacFarlan said.

"Saanich is a good example of the failure of boards to agree that teachers ought to be consulted," he said.

Regarding incompetent teacher, MacFarlan said the BCTF has no legal right to discipline such teachers, although it is seeking such right.

And it is school boards, he said that have been slow to use the established procedure of dismissing teachers after three bad reports.

Victoria Times
FRIDAY, SEPT. 6, 1974 19
SECOND SECTION

Gov't Buys Thetis Land

The provincial government land bank has purchased 500 acres adjoining Thetis Lake Park for about $750,000.

Earl Pallister, chairman of the Capital Region parks committee, said a total of 245 acres will be kept in a natural state to protect the watershed draining into the lake.

The remaining land would be set aside as a housing land bank, he said.

The land was bought from Thetis Park Estates Ltd.

Pallister said the board recommended to the government that it purchase the land to save the lake from eventual pollution from a proposed housing project on the lake's watershed.

"The land is now in public hands," he said. "It is no longer in danger of being developed by promoters."

The land was formerly publicly-owned but was sold by the Social Credit government in the late 50s despite protests from the Thetis Park Nature Sanctuary Association.

★ ★ ★

The association, supported by conservation and recreational clubs, fought for years to regain the property.

Harold Matthews, former president, and a member of a committee which sought to have the government or regional district buy the land, said it "has been a long fight."

"I only wish Dr. Lewis Clark was alive to hear the news," he said.

Clark, a former head of the Chemistry department at the University of Victoria, and author of a book on wildflowers, was a member of the committee. He died earlier this year.

Others who served on the committee were Eric Garman, a forester, and Robert McInnes, a social worker.

Matthews said the only thing left to do now is for the city to turn over the park to the Capital Regional District.

Earlier this week, the city informed the regional district it was not prepared "at this time" to turn over the park to the region.

Woman Killed By Car

A 70-year-old woman was killed Thursday when she was struck by a car in the driveway of her Sidney apartment.

Elizabeth Tate Beaumont, 10025 Rest Haven Drive, died almost instantly.

Sidney RCMP said the driver of the car, Eva Mildred Lang, 10043 3rd Street, Sidney was turning into the driveway of the apartment to visit some friends at 1:10 p.m. when the accident occurred.

Thirteen hours earlier a one-year-old child died of skull fractures received in a three-car accident at Patricia Bay Highway and McDonald Park Road at 8:50 p.m. Wednesday.

Police said Gena Haywood had been flung out of a kiddie seat in the rear of a car driven by her father Martin James Haywood, 9927 7th Street, Sidney.

No 'Imports' Please!

Victoria has plenty of careless drivers without importing any, Judge William Ostler said Thursday in fining two Manitoba men who apparently were drag-racing their motorbikes on Douglas Street.

Allan Robins, 21, and Russell Wilton, 21, both of 1005 Falmouth, each were fined $150 for careless driving on Wednesday.

"I would imagine you have read in the papers recently sufficient news about this sort of driving and the tragedy that might occur," Ostler said in provincial court.

Ostler said a report would be sent to the superintendent of motor-vehicles recommending the riders, who hold Manitoba licences, not be given B.C. licences.

Court was told police were behind the Colony Inn, 2852 Douglas, about 9 p.m. Wednesday watching traffic when they heard bikes approaching. They were three abreast in what appeared to be a drag race, prosecutor Gordon Macdonald said.

Robins and Wilton were arrested. Both said they came here two weeks ago looking for work.

Robins also was fined $75 for possession of marijuana. A hash pipe was found in the police cruiser after the arrests and Robins admitted owning it.

Rec Centre Top Objective

A new recreation centre and land for housing are the top preferences of James Bay residents.

They were responding to a door-to-door survey asking for ideas on what kind of neighborhood improvement program the people in the area want.

These ideas and others will be discussed Saturday at a public meeting in James Bay Community School, corner of Simcoe and Oswego, at 3 p.m.

The results of the meeting will determine what projects the James Bay Neighborhood Improvement Program should present to Victoria city council next Tuesday.

The federal government has given $2 million to be shared jointly by Vic West and James Bay communities. One of the aims of the project is to let people have a larger role in saying how the grant from senior levels of government should be spent.

Feasibility, design, and cost analysis must be completed by Nov. 1.

CHAIRS CAN SERVE as desks in a pinch and that's what Gordon Head elementary school is suffering. First student count is 675, up 153 from last year, and so there's a temporary classroom in gymnasium. Portable classrooms are on the way. (Bill Halkett photo.)

Ask The Times

Q. I've read somewhere that a man went for months without being able to stop an attack of the hiccoughs. Can you tell me how long they lasted and what was his cure? T.F.

A. The cure apparently was a prayer to the patron saint of lost causes, St. Jude, the Guinness Book of Records says. But the bout wasn't only a matter of months. Jack O'Leary, of Los Angeles, was afflicted with an attack which lasted from June 13, 1948 to June 1, 1956. O'Leary did have a week's respite during 1951, however. His weight fell from 126 pounds to 74 pounds.

Q. A TV commercial for unbreakable glass shows a baseball player tossing balls at it, without breakage. It is used in some American schools, so why not here? The school board just bleats about vandalism when it could solve the problem with unbreakable glass. R.S.

A. A school board official says unbreakable glass, which is really clear plastic, is used in school windows beyond the reach of students. Reason is that unbreakable glass is much softer than real glass, can be scratched or cut with a knife.

In one local case, he said, a big boulder went right through the unbreakable glass. Also, this "glass" can't be put in large panes because it is rather wavy and gives odd reflections.

—Bill Halkett Photo.

New Workhorse All Charged Up

Step on the electricity, and B.C. Hydro's new 6,000-pound battery-powered electric van moves out for service calls with no pollution, no noise, no fumes, just two 1,200-pound batteries.

Hydro's energy services manager George Hargreaves said the $12,000 experimental addition to the power authority's service fleet can perform a full-day's work between eight-hour battery charges.

The van can travel 50 miles at 20 miles an hour, 40 miles at 30 m.p.h., 30 miles at 40 m.p.h. and 20 miles at 50 m.p.h.

Widespread use of the vans isn't expected until research allows more efficient power through batteries, but petroleum costs and air pollution could make the vans look pretty good before too long, says Hargreaves.

$27,000 Slip on Floor

A Victoria man who slipped on a playroom floor and injured his leg was awarded $27,000 in damages in Supreme Court in Vancouver Thursday.

Howard Francis Langlois, 1162 Bewdley, suffered permanent leg injuries during a fall at a party at the home of Phoenix Roadrunners hockey player Bob Barlow, 4912 Wesley.

Mr. Justice Victor Dryer made the award to Langlois because he was forced to retire at the age of 42 from the Canadian armed forces with a reduced pension.

Barlow's wife, Marilyn, was a co-defendant in the court action.

Mr. Justice Dryer said Langlois slipped when he entered the playroom at the Barlow home where talcum powder had been sprinkled on the floor.

As a result of the injuries, Langlois had to retire seven years earlier than he had planned. As a result, he received 46 per cent of his wages as pension instead of 60 per cent.

Mr. Justice Dryer said Langlois was not aware of the powder on the floor and that the defendants should have warned him of this dangerous condition.

Mann Cup Comes Back to B.C.

NEW WESTMINSTER (CP) — New Westminster Salmonbellies outclassed Windsor Warlocks to capture the Mann Cup and the Canadian Senior Lacrosse Championship with an 18-5 victory in the one-game national final Thursday.

The veteran Salmonbellies proved too much for their younger Ontario opponents to handle. New Westminster's ball control offence and staunch defence put Salmonbellies ahead early and kept them there.

The Salmonbellies took a 5-2 lead after the first period, were up 8-2 after 40 minutes, then put it away with four goals early in the third.

Hero for the newly-crowned champions was Ken Winzoski. Known in the Western Lacrosse Association as a defensive specialist, he was all offence against the Warlocks.

Winzoski scored four times and assisted on two others and it was his hard work that got New Westminster going. He was voted most valuable player of the game, an award which met with near-unanimous approval from the 4,127 fans.

New Westminster fired 66 shots at two beleagured Windsor goalies.

Jim Grady scored three goals, all in the first period, while John Hannah turned in another three for New Westminster. Mike Lewis led Windsor, scoring three goals.

Goaltending had figured to be the difference in this senior showdown and New Westminster's Joe Comeau was in his best form. Comeau didn't play lacrosse last year, but the Salmonbellies were delighted to have him back this season. He showed why Thursday, stopping 30 of the 33 shots Warlocks fired his way.

Comeau left the game with 10 minutes remaining and was replaced by Skip Jolly. Windsor's starting goaltender, Grant Bryck, also left early, going to the bench late in the third period when Al Ashton came in.

Paul Parnell scored two New Westminster goals and added three assists. The points gave Parnell a total of 97, a Mann Cup record.

Wayne Gross scored two goals for New Westminster while Bill Robinson, Red Greenwood, Bill Mkosdell and Jim Giles got one each to round out the Salmonbellies' scoring.

Bruce Bell and Larry Percival got the other Windsor goals.

The victory brings the national senior title back here. Salmonbellies defeated Brantford four straight in what was then a best-of-seven Mann Cup series in 1972, but the crown went east last fall when Peterborough beat Vancouver.

sports

DOUG PEDEN — EDITOR

'Old Men' Still Fast

MEDICINE HAT, Alta. (CP) — The "old men" of Team Canada '74 opened their exhibition hockey series Thursday night with a 7-2 victory over a team of junior all-stars, but the margin surprised nobody.

What was far more important to coach Billy Harris and general manager Bill Hunter was the way the World Hockey Association veterans matched the Western Canada Hockey League players in speed and stamina.

By the end of the humdrum contest, watched by a record Medicine Hat crowd of 5,115, the pros—preparing for the Sept. 17 opener of their eight-game series with Russia—were fresher and busier than their young rivals.

"They used their moxie," said Ernie (Punch) McLean of the New Westminster, B.C., Bruins, one of those working with the junior squad. "They picked their spots and they did almost what they wanted to do."

Bobby Hull missed the spot twice, hitting the goal post each time, but still managed three goals against junior netminder Larry Hendrick.

"He was really firing the puck," said Hull's linemate Johnny McKenzie. "I was standing in front of the net once and the puck whistled past my head. When the play stopped the goaltender thanked me for standing in front of him."

Ralph Backstrom who played with two different sets of wingers at times in the first period, scored twice for the pros. Gavin Kirk and Pat Stapleton scored once each.

Pat Price, a defenceman signed after last season by Vancouver Blazers, drilled a high shot past Gerry Cheevers in the second period for one junior goal. Don Ashby of Calgary Centennials put a shot between Don McLeod's legs in the third period for the other.

Price, a Team Canada member, joined the juniors to add strength.

Centres Backstom and Andre Lecroix continued to play well and Serge Bernier had his best outing of the camp. However, Jim Harrison and Mike Walton—unofficially designated the fourth and fifth centres—were among those who sat out the game.

Hunter said there was no significance in the fact they didn't play. Gordie Howe, Kirk and Frank Mahovlich played only in the first period.

"We knew we would dress 20. That's all we can dress in Russia. We'll dress a different lineup in the next game," said Hunter.

Yankees Grab Lead With Brewers' Aid

Times News Services

Gorman Thomas took up where he left off in the minor leagues when he joined Milwaukee Brewers for an American League baseball game in Boston Thursday night.

The outfielder, who hit 51 homers for Sacramento of the Pacific Coast League this season, hit another against the sagging Red Sox to give the Brewers a 4-3 win.

Thomas failed to get the ball out of the infield in his first three times at bat, but hit one out with a man on base and one out in the ninth to break a 2-2 tie.

The defeat dropped the Red Sox a half game behind New York Yankees in the American League East, knocking them out of the lead for the first time since July 14.

The Yankees and Baltimore Orioles, who remained two games behind New York, both were idle Thursday.

In Thursday's other American League games, Minnesota Twins trimmed Kansas City Royals 4-1, Oakland A's blanked Texas Rangers 3-0, and Chicago White Sox nipped California Angels 1-0.

Philadelphia Phillies edged Chicago Cubs 6-5 in 11 innings in Thursday's only National League game.

Thomas' home-run production at Sacrmaneto was helped by a 233-foot fence in left field but at Boston his homer cleared the screen atop the 37-foot wall near the left-field foul pole, 315 feet away.

Mike Hegan and Pedro Garcia had hit solo homers for Milwaukee in the seventh to tie the score against the Red Sox, who lost their seventh in a row.

Steve Busby failed in his third bid for his 20th win for the Royals when he threw the ball away on a pickoff attempt with the bases loaded in the sixth inning.

The Twins scored twice on the play, breaking a 1-1 tie, and the Royals lost their eighth in a row.

Jim (Catfish) Hunter limited the Rangers to four hits as he picked up his 22nd win for Oakland.

Ken Henderson's double in the sixth inning drove in Jorge Orta with the only run of their game against California.

Bob Boone drove in two runs with a bases-loaded single in the top of the 11th for the Phils after the Cubs forced the game into overtime with a run in the eighth.

★ ★ ★

AMERICAN LEAGUE

East Division

	W	L	Pct.	GBL
New York	72	63	.533	—
Boston	72	64	.529	½
Baltimore	70	65	.519	2
Cleveland	67	67	.500	4½
Milwaukee	66	72	.478	7½
Detroit	63	73	.463	9½

West Division

	W	L	Pct.	GBL
Oakland	80	58	.577	—
Texas	72	67	.522	8½
Kansas City	69	68	.504	10½
Chicago	69	69	.500	11
Minnesota	68	70	.493	12
California	53	85	.384	27

Texas 000 000 000— 0 4 0
Oakland 002 010 00x— 3 6 0
Brown 11-11 and Sundberg; Hunter 22-10 and Fosse.

Minnesota 000 013 000— 4 10 0
Kansas City 100 000 000— 1 6 1
Albury 4-8 and Borgmann; Busby 19-13 and Healy.

Milwaukee 000 000 202— 4 7 3
Boston 000 002 001— 3 6 1
Champion 10-3, Murphy (9) and Porter; Drago, Segui 6-7 (8) and McCarver. Home runs: Milwaukee — Hegan (8th), Carcia (11th), Thomas (1st).

Chicago 000 001 000— 1 4 1
California 000 000 000— 0 5 1
Johnson 7-3, Forster (8) and Downing; Figueroa 2-7 and Egan, Rodriguez.

NATIONAL LEAGUE

Eastern Division

	W	L	Pct.	GBL
Pittsburgh	73	63	.537	—
St. Louis	72	65	.526	1½
Philadelphia	67	70	.489	6½
New York	63	71	.470	9
Montreal	61	73	.455	11
Chicago	55	79	.410	17

Western Division

	W	L	Pct.	GBL
Los Angeles	85	51	.625	—
Cincinnati	83	54	.606	2½
Atlanta	77	61	.558	9
Houston	69	67	.507	16
San Fransisco	62	75	.453	23½
San Diego	50	88	.362	26

Philadelphia 110 000 200 02—6 16 1
Chicago 010 020 010 01—5 10 2
Lonborg, Garber (7), Schueler 9-14 (10), Watt (11), Scarce (11), Christiansen (11) and Boone; Reuschel, Zamora (7), Todd (8), Bonham (10), LaRoche 3-4 (11), Hutson (11) and Swisher.

A's Taking Orders For Series Tickets

OAKLAND, Calif. (AP) — Oakland A's, leading the American League's West Division by 7½ games, have started to accept mail orders for World Series tickets.

TAGGED OUT while trying to duck Milwaukee Brewers' catcher Darrell Porter (left) is Bernie Garbo, outfielder for Boston Red Sox. Garbo attempted to reach home when Rick Burleson hit grounder. Milwaukee went on to win American League game 4-3. (AP Wirephoto)

Thoroughbred Horse Racing.

PARADE TO POST FRIDAY 3:15
SAT., SUN. & HOLIDAYS 1:15
RAIN OR SHINE

CHILDREN UNDER 10 NOT ADMITTED

Longacres
Spend the day.
SEATTLE, WASHINGTON

THOMAS BEGINS COMEBACK

By The Associated Press

Duane Thomas, the controversial running back, begins his latest comeback with Washington Redskins tonight in a National Football League exhibition game.

Thomas was being counted on as a starter until recently, when he became involved in a disagreement with assistant coach Charley Waller and was put on waivers.

Thomas later apologized to head coach George Allen, was recalled from waivers a week ago and was reinstated earlier this week.

But Allen says Thomas will have to work his way back up to regain his starting job, beginning tonight the Redskins play Baltimore Colts at Washington.

The final weekend of exhibitions began Thursday night, with Pittsburgh Steelers romping over Dallas Cowboys 41-15. Joe Gilliam threw two touchdown passes to lead the Victory.

In other games tonight, New York Giants visit Buffalo Bills, St. Louis Cardinals are at Kansas City Chiefs, and Cincinnati Bengals play Green Bay Packers at Milwaukee.

On Saturday, New York Jets play Oakland Raiders at Berkeley, Calif., Cleveland Browns are at Detroit Lions, New Orleans Saints at Houston Oilers, Miami Dolphins at Chicago Bears, and San Diego Chargers at Minnesota Vikings.

The NFL exhibition season concludes Sunday, with Los Angeles Rams at San Francisco 49ers, Philadelphia Eagles at New England Patriots, and Atlanta Falcons at Denver Bears. The regular season begins Sept. 15.

Gilliam's touchdown passes were to Ron Shanklin on the fifth play of the game and to rookie John Stallworth with 29 seconds to play in the first half as the Steelers completed a 6-0 exhibition season.

ESQUIMALT MINOR HOCKEY

Coaches, Managers, Referees and Bench Officials Required for the 74-75 Season.

INTERESTED?

Then drop into the Esquimalt Arena on Saturday, Sept. 7, between 10:00 a.m. and 1:00 p.m.

Ferriell, Lott Lead

COLUMBUS, Ga. (AP) — Veteran Jim Ferriell went back to his old swing while rookie Lynn Lott got into the swing for the first time and the two found themselves locked in a tie for the lead entering today's second round of the $100,000 Southern open golf tournament.

"I've gone back to my old swing of last year," said Ferriell Thursday after shooting a three-under-par 67, which included six birdies and three bogies.

The 32-year-old Louisville, Ky., native, a touring pro since 1969, has earned just $12,000 this year. He has missed the cut or failed to qualify in 17 of his last 21 starts.

Lott, 24, is a graduate of last year's PGA qualifying school.

The two golfers toured the par 70 course in a steady rain for their 67s to lead a group bunched at one shot behind, including J.C. Snead.

★ ★ ★

Jim Ferriell	33-44—67
Lynn Lott	33-44—67
J. C. Snead	35-33—68
Mark Hayes	36-32—68
Jerry McGee	31-37—68
Richard Crawford	34-34—68
Larry Nelson	36-32—68
Chris Blocker	36-32—68
Jim Jewell	35-33—68
Butch Baird	35-34—69
Bill Rogers	33-36—69
Phil Rodgers	33-36—69
Bob Dickson	36-33—69
Emory Lee	34-35—69
Tommy Aaron	34-36—70
Gardner Dickinson	37-33—70
Bruce Crampton	35-35—70
Forrest Fezler	35-35—70
Rik Massengale	36-34—70
Mike McCullough	35-35—70
Bert Yancey	35-35—70
Dick Rhyan	35-35—70
Paul Purtzer	36-34—70
Bill Ziobro	36-34—70
John Toepel	34-36—70
Bruce Fleischer	35-35—70
Ben Kern, London, Ont.	36-37—73

Rutledge Junior Leader

City junior champion Jim Rutledge, 14, took over the lead in the point standings in the six-round Victoria junior golf tour Thursday when he finished second in the fifth round at Gorge Vale Golf Club.

Rutledge, who plays out of both Cedar Hill and Uplands, and Art McLeod of Uplands both carded 74s but McLeod won on the countback. Russ Reynolds of Uplands and Ian Seymour of Gorge Vale shot 75s, Wayne Little of Victoria Golf Club and Roy Harrington and Rick Crosby both of Cedar Hill all had 76s while Rob Lee of Uplands and Darrell Fink of Gorge Vale both had 77s.

The final round will be played Sept. 15 at Cedar Hill Golf Club.

BUCKLEY TRAILS BY FOUR STROKES

VANCOUVER (CP) — Defending champ Roger Klaat of Edmonton was tied for the lead Thursday after the first round of the Canadian Professional Golfers' Association assistants' championship.

Klaat and Lars Melander of Oakville, Ont., each carded two-under-par 69s on the 6,300-yard Marine Drive course.

Close behind were Ned Bean of Peterborough, Ont., at 70, At Paterson of Toronto at 71 and Chuck Tekenos of Armitage, Que., with a 72.

Bunched at 73 were Mike Buckley of Victoria, Randi Chiurka of Winnipeg and Burt Drysdale of Edmonton.

Ingraham By Default

Ingraham Hotel received a free trip into the consolation finals of the Victoria Senior Women's Softball League when View Royal defaulted their semi-final series which was scheduled to start Thursday at Hyacinth Park.

The same site will be used when Ingraham and MacDonald's Furniture tangle in the best-of-three final Sunday. Games are scheduled for 10:30 a.m., 2 and 6 p.m., if necessary.

Sports Menu

SATURDAY:

CAR RACING
5 p.m. — Time trials for third annual Canada 200 open superstock competition, Western Speedway.

CRICKET
1:30 p.m. — District Association, Castaways vs. Cowichan, Beacon Hill Park.

SOCCER
2 p.m. — Island League, premier division, first-round McGavin Cup match, Cosmopolitan Royals vs. Oak Bay, Royal Athletic Park.

RUGBY
11 a.m. — Victoria Union, start of eight-team Whiffy Cup tournament, Windsor and Carnarvon Parks.

SOCCER

VAN. ISLAND SOCCER LEAGUE

McGAVIN CUP FIRST ROUND PLAY
COSMOPOLITAN ROYALS VS. OAK BAY

2 P.M. SATURDAY, SEPT. 7th, 1974
ROYAL ATHLETIC PARK

#

TUES., SEPT. 10th 7:30 P.M.
SEMI-FINAL GROUP "A"
ADMISSION $1.00

HERSHEL McGRIFF

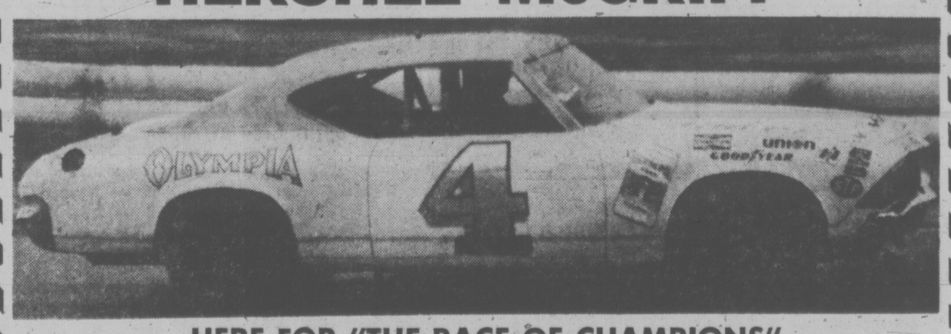

HERE FOR "THE RACE OF CHAMPIONS"

3rd Annual "CANADA 200"

200-Lap Open Competition Super Stock Race. The Biggest-Ever Field of "Super Stars"

★ **RON EATON** — Tacoma Washington, Elscan Champion
★ **GARY KERSHAW** — "The King"
★ **GEORGE STUART** — Nascar Competitor, Campbell River
★ **GORDIE HEMRICH** — Langley Speedway Super Star
★ **DON DOWDY** — Yakima, Washington, Nascar Point Leader
★ **ROSS SURGENOR** — IDC Champion, Winner 1972 "Canada 200"
★ **AL MULLET** — Former Skagit Speedway Champion
200 LAPS UP TO 24 CARS
★ **DOUG McGRIFF**
★ **HERSH McGRIFF Jr.**

$1200 TO WIN. $500 BONUS TO MAIN WINNER OVER KERSHAW

SATURDAY, SEPT. 7th

GATES OPEN 4 P.M.
TIME TRIALS 6 P.M.
RACING 8 P.M.

RAIN DATE SUNDAY, 1 P.M.
Adults $4.00, Students $3.00, Kids $1.00
Advance Ticket Sales at Kents on Fort St.

WESTERN SPEEDWAY

stewart lang

Netting In Juan de Fuca Might Not Be Finished

Sports salmon fishermen, faced with catches which are just now starting to pick up after commercial netting operations off the west coast put a "whammy" on action over the long weekend, might be facing another drought.

A decision is expected from Vancouver today on whether to allow another bout of commercial fishing west of the sports fishing reserve line at Sheringham Point.

Finlayson Arm is about the only spot around Victoria which wasn't affected by the net fishery and George Hall reports chinooks up to 22½ pounds and coho up to 9½ pounds have been taken in the Narrows as well as near Stone House, Chesterfield Rock, Goldstream Island and Misery Bay.

Buzz-bombers are picking up quite a fair percentage of the returns but trollers using strip, minnow, small spoons or hootchies with around two pounds of weight and 150 to 200 feet of line have also been successful.

Further north in Saanich Inlet, spotty returns of chinooks were noted in Indian Bay and near Bamberton and only the odd small chinook is turning up near Deep Cove.

No coho to speak of yet off Oak Bay but fishermen using herring strip in green teasers with six to eight ounces of weight and about 120 feet of line are landing chinooks up to 22 pounds on the outside of Trial and Discovery islands. Buzz-bombing, on the other hand, is dropping off.

Action is slowly picking up off Pedder Bay with a "few" nice coho up to 10½ pounds and chinooks up to 26½ coming in from the kelp bed and Bentinck Island. Try using one pound of weight, 80 feet of line, a minnow teaser and dodger.

★ ★ ★

Beechey Head and Church Rock waters are yielding a roughly fifty-fifty mixture of coho up to nine pounds and chinooks up to 15. Strip and minnow are favored bait to use with 60 feet of line and two ounces of weight for coho or 1½ to two pounds of weight and 100 feet of line for chinooks.

"Not too hot" is the word from Sooke, where returns consist of the odd coho up to 10 pounds and a few jacks in the vicinity of Otter Point and Secretary Island. Anyone trying their luck in either spot should use strip or large minnows, 60 to 70 feet of line and about a pound of weight.

Cowichan Bay didn't have time to recover from the effects of the netting before various pods of killer whales moved into the area.

Likewise, "blackfish" showed up off Nanaimo on Wednesday night but a few coho in the three-pound range were still biting on fresh minnows around Snake Island. Better returns of coho up to 10 pounds were located near Clayton's, Northwest Bay and Sangster Island by anglers using green and white or yellow and white flashtails or grey bucktails.

Buzz-bombers are landing coho up to 14 pounds around Bamfield and trollers are picking up large chinooks near Nahmint in Alberni Inlet.

Bates Beach, Hornby Island and Friendly Cove waters are producing coho up to 10 pounds on herring, bucktails and buzz-bombs.

Coho tipping the scales to 15 pounds have been taken near Butler's Point, Cape Mudge and between Big Rock and Willow Point on bucktails with an abalone spinner and less than an ounce of weight. Tyee and Frenchman's pools are yielding tyee up to 51 pounds on large spoons and plugs.

★ ★ ★

NIBBLES: Wayne Harvey of Lake Cowichan won the $5,000 first prize in the annual Times-Molsons Salmon Festival derby in Alberni Inlet over the Labor Day weekend. He landed his 49:04 pound tyee on strip near Coleman Creek. Joy Burns of Alberni won second prize of a 24-foot boat, motor and trailer with a 47:02-pounder and Ken Styan, also of Alberni, took third place and a color television set with a 45:12-pounder.

Richard Gage and his brother Roger hit an unusually-heavy doubleheader recently off Copper Bluffs near Campbell River. Fishing the flood tide with herring strip, Richard tied into a 45-pounder at the same time Roger connected with a 39-pounder. Both fish were landed safely.

B.C. Forest Products, certainly one of the more progressive logging companies insofaras ecological understanding is concerned, should take immediate action to remove those three log jams which are currently blocking the north channel of the San Juan River near Port Renfrew. Spawning salmon will be trying to move upstream shortly and pressure from the provincial forest service or federal fisheries shouldn't be needed to prompt corrective measures.

Rifle hunters heading out for the opening of buck deer season Saturday can expect to find a lot of locked gates because of the high fire hazard . . . Only a downpour today or tonight would change the picture.

Smith Upended in Open

ROSCOE TANNER
. . . giant killer

FOREST HILLS, N.Y. (AP) — Unseeded Roscoe Tanner cut down Stan Smith 7-6, 6-2, 3-6, 6-1 Thursday and followed veteran Ken Rosewall into the men's semi-finals of the United States open tennis championships.

The 39-year-old Rosewall, who made his first appearance here 22 years ago, shattered the up-set streak of India's Vijay Amritraj 2-6, 6-3, 6-3, 6-2.

In Saturday's men's semi-final, Tanner will play countryman Jimmy Connors, the No. 1 seed, who beat Alex Metreveli of the Soviet Union 3-6, 6-3, 6-4, 6-1. Rosewall will play John Newcombe, the No. 2 seed, in an all-Australian match. Newcombe, the defending champion, edged Arthur Ashe of the U.S. 4-6, 6-3, 3-6, 7-6, 6-4.

Rosewall, who won the first of his U.S. titles in 1956 and his second in 1970, was a distinct underdog against the flashy, 20-year-old Amritraj, who had stunned the tournament with two big upsets.

Tanner, who had never beaten Smith before, broke his opponent's powerful service four times while losing his service only once.

Smith's service was erratic and he either had problems getting it across the net or he aced for big points. Smith aced Tanner in the ninth game for the second set, then served four straight aces in the seventh game of the final set after he had been broken twice.

The drama for a gallery of 14,936 was provided on the outside court where Newcombe played Ashe under trying conditions.

Newcombe fell behind the American two sets to one, but forced the fourth set to a tie-break. It was here he turned the tide of the match by winning five straight points in the best-of-nine series.

Top Tennis Seeds Named

Glen Bradshaw and Brenda Cameron head the seedings in the Vancouver Island junior closed tennis championships which are being played this weekend at Glen Meadows Tennis Club.

Bradshaw, a member this season of Canada's junior Davis Cup team and Canadian open 16-and-under champion last year, is top-ranked in the boys' 18-and-under singles.

Steven Perks and Scott Braley of Oak Bay Tennis Club are the second and third seeds and Russ Hartley of the Racquet Club of Victoria is the fourth seed.

Braley is top-seeded in the 16-and-under singles and the other seeds are Randy Dingwall of Campbell River and Peter Smythe and Vince MacDonald of the Racquet Club.

In the boys' 14-and-under singles, the favorites are MacDonald, Smythe and Dingwall while Colin Ayres of the Racquet Club is top-seeded in the 12-and-under singles.

Miss Cameron, who plays out of the Racquet Club and is the Victoria City women's champion, is top-ranked in both the 18-and-under and 16-and-under singles events. Nina Bland, a member of both Oak Bay and the Racquet club, is second-seeded in both events.

Jennifer Bland and Andrie Levey of the Racquet Club head the 14-and-under singles event in he absence of Wendy Barlow, the Canadian closed 14-and-under champion who has returned to Phoenix with her hockey-playing father Bob Barlow.

Play gets under way at 8:30 Saturday morning.

COBLE'S FISHERMAN'S CALENDAR

Time for Each Day, "Tells When Fish Bite Best"

FOR THE WEEK SEPTEMBER 8 THRU 15

SUN	MON	TUE	WED	THU	FRI	SAT	SUN
8	9	10	11	12	13	14	15
3:50 a.m.	4:46 a.m.	5:43 a.m.	6:42 a.m.	7:40 a.m.	8:37 a.m.	9:32 a.m.	10:26 a.m.

Time is Pacific Standard Time — Copyright 1969

Blacker the Fish — Better the Day for Fishing

Courageous Gets OK On Deck Structure

NEWPORT, R.I. (AP) — Courageous, the United States defender in next week's America's Cup yacht series, was cleared Thursday of suggestions that her deck structure did not comply with Cup rules.

Although no official protest had been lodged, representatives of the Australian challenger, Southern Cross, had intimated that recesses in the deck of the Courageous were too large and gave the defender an advantage.

Rules for the 12-metre yachts stipulate that the deck must be flat except for small recesses or items of equipment such as spinnaker poles.

The controversy, small but important since it came only six days before the start of the best four-of-seven series next Tuesday, hinged on whether the Courageous's winch drums amidships are housed in a recess that is too big.

The measuring committee of the International Yacht Racing Union announced Thursday that the Courageous's deck structure conforms to rule 21 of the international design regulations.

Defence Superb

Defending champion Oak Bay Farmer Construction served notice Thursday night at Royal Athletic Park that the team intends to remain on top of the Vancouver Island Juvenile Football League.

Farmers blocked a punt and intercepted seven passes en route to a 50-12 decision over Saanich Hornets, easy winners of their first two games this season.

The Saanich club took an early lead on a touchdown by Dave Fletcher and a 39-yard field goal by Ed Murray, his first of two.

From then on, however, Oak Bay took over. Christie Sinclare scored three touchdowns and five converts while single TDs went to Evan Jones, Jim Haas and Wayne Stadnyk, who was a defensive standout. Rob Cowan added a 24-yard field goal.

	P	W	L	F	A	Pts.
Oak Bay	2	2	0	82	26	4
Hornets	3	2	1	79	70	4
Cowichan	2	1	1	50	38	2
James Bay	1	0	1	14	31	0
Vampires	2	0	2	12	72	0

Next games: Sunday — Oak Bay vs. Vampires, Royal Athletic Park; Cowichan vs. James Bay, Duncan.

STABBED FENCER IN FAIR SHAPE

TEHRAN, Iran (AP) — An Iranian fencer accidentally stabbed his Japanese opponent in the men's sabre finals Thursday at the Asian Games, turning the excitement of a close match to horror.

Kiyoshi Otsuka, 26, was taken to a hospital after being stabbed in his right abdomen. A games official later reported his kidney had been pierced but doctors said he was in fair condition.

Witnesses said Iranian fencer Manucher Shafahie and Otsuka were tied 2-2 when both attacked and the flexible part of Shafahie's sabre snapped as it made contact. The rigid section of the blade sank into Otsuka's right side and the crowd screamed in horror.

Shafahie reeled back without his sword as Otsuka clutched the protruding weapon. The Iranian then quickly pulled it out, and Otsuka crumpled in pain.

Women spectators cried and fainted as a medical team went to Otsuka's side.

CURLING——
——DANCES
BANQUETS——
PHONE PLAYLAND
479-7188

INTERESTED?
BASKETBALL NEEDS YOU.
All interested ex-players, coaches managers and parents.
ATTEND THE GENERAL MEETING OF VICTORIA DISTRICT AT THE ROYAL ATHLETIC PARK
SEPT. 10th, 8 P.M.
FREE COFFEE

THE ENGINE REBUILDERS
IF WE CAN'T GUARANTEE IT, WE WON'T FIX IT
A COMPLETE ENGINE JOB
Here's what we do to an engine:
• New piston rings
• Grind valves
• New Oil Filter
• Rod Bearings
• New Gaskets
• Check Main Bearings
• New Points and Condenser
• Tune and Road Test Car
FULL PRICE ONLY 239.00 6-cyl.
Parts and Labor
'60 to '70 Canadian Cars
4-Cyl. Models Slightly Less
V-8's Slightly More
CHARGEX
KEN WILLIAMS, Manager
FREDERICK MOTORS LTD.
NOW AT 616 QUEENS AVE. • 383-6632

TRACK SUITS
SPORTSWORLD
Hillside Shopping Centre 388-6322

Joe's Not Sure

TORONTO (CP) — Toronto Argonauts continued their search Thursday for a new head coach as interim coach Joe Moss indicated he isn't sure he wants the job.

Moss was appointed to the position after Bill Hodgson, owner of the Eastern Football Conference team, fired John Rauch following a 12-11 loss Tuesday to Montreal Alouettes.

Moss, who joined the Argonauts for the 1973 season along with Rauch, had been responsible for the club's defensive secondary.

ANGLERS ANCHORAGE MARINA
Brentwood Bay
Foot of Marchants Road

Under New Management
NEW FIBREGLASS BOAT RENTALS
Bait, Fishing Tackle for Sale and Rent
PHONE TODAY FOR RES.
652-3531

SCUBA DIVING COURSE
Next Classes Begin Sept. 29

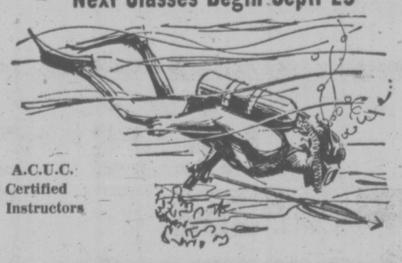

A.C.U.C. Certified Instructors
4 STUDENTS PER INSTRUCTOR
2 Months Free Air Upon Completion
Teaching Is Our Specialty
BOSUN'S
SEA TREK
DIVE CENTRE
943 YATES ST. 386-2525

Vocational training.
The open door to a brighter future.
The difference between a mediocre job and a very good job is usually better training.
However, in the past it hasn't always been that easy to get training.
Now things are different. Because now there are Community Colleges and vocational schools throughout the province, offering a good range of vocational and technical programs that can put you into a better job or increase your skills in your present job.
Think about it. Then talk to a Community College Counsellor.
The door is always open.
DEPARTMENT OF EDUCATION
GOVERNMENT OF BRITISH COLUMBIA, VICTORIA, B.C.
The Hon. Eileen Dailly, Minister

ZENITH
1975 CHROMACOLOR®
At Zenith, the quality goes in before the name goes on.®
26" CONSOLE WITH REMOTE CONTROL
THIS IS A ONE-TIME OFFER ONLY AND WILL NOT BE REPEATED

Stately styled Mediterranean console. Tiered overhanging top, Moorish-inspired side paneling, decorative pilasters flanking the front, ornamental base rail with two simulated drawers with ornately detailed hardware, and contoured full base with concealed casters. Zenith's powerful Titan 101 chassis, over 90% Solid State, Chromatic one-button tuning and best of all remote control.
SPECIAL PRICE $799
$30 Down, $30 a Month 36 Months
TWO GENERATIONS OF SHEAS SERVING VICTORIA
ONLY COLORTRON OFFERS YOU SO MUCH . . . Only Colortron, Victoria's family TV and STEREO SPECIALISTS OFFER YOU SO MUCH MORE WITH YOUR PURCHASE OF A NEW ZENITH COLOR TV for 1974. We have one of the most modern Zenith service centres on Vancouver Island, personally supervised by Erwin Shea. We also offer a free 3-day home trial — with no obligation — before you buy.
OPEN TUES. to SAT. — 8:30-5:30

ERWIN SHEA
Service Manager
COLORTRON TELEVISION LTD.
3180 HARRIET (Just Off Burnside) PHONE 383-9113

STEVE SHEA
Sales Manager

Frankie Makes an Apology ... Of a Fashion

people

STATELINE, Nev. — **Frank Sinatra** renewed his attack on women reporters during his opening night at Harrah's Hotel and Casino.

"I would like to make a public apology to women — I would like to apologize to the Madonnas of the Evening for comparing women reporters to them," Sinatra said.

Sinatra created a storm of protest in Australia recently when he called women reporters "hookers." He reopened the fight here by calling columnist **Rona Barrett** an ugly broad."

OTTAWA — **Prince Philip**, in his capacity as president of the international equestrian federation, will visit Montreal Oct. 15-16 to view the sites for the 1976 Olympic equestrian events.

CEDAR CITY, Utah — A chattering but stiff **Bobby Riggs** straddled his tiny motorcycle early today on his ride to Twin Falls, Idaho, to collect a $25,000 bet from **Evel Knievel**.

Riggs, 57, said he still has two days to make the motorcycle trip to the site of Knievel's proposed jump over the Snake River canyon.

He said he made the bet after he took $5,000 from the motorcycle daredevil in a golf bet.

When he heard I'd never ridden a motorcycle he bet me I couldn't make the 646-mile ride in 72 hours."

Riggs said the hardest part of the whole trip was "just getting a motorcycle driver's license. I almost failed my test Thursday in Las Vegas. I couldn't do figure eights."

Riggs says he'll collect the bet before Knievel launches himself "just in case."

STOCKTON, Calif. — Judge **William Diddick** granted four marriage annulments Thursday — to the same person.

The judge, however, warned ployed laborer, that if he plans another marriage in the Kenneth Gott, 38, an unem-

future he'd better check the records first to see if he's legally free to do so.

NEW YORK — **Harry Belafonte** reported that his apartment was burglarized while he was out of town this week and between $30,000 and $50,000 worth of his wife's jewelery was taken.

SAN DIEGO, Calif. — Three men have been charged in connection with what FBI agents say might be the largest "panty raid" in history.

Agents recovered 12,500 pair of panty hose, nylons and other undergarments Thursday from a San Diego residence.

Howard Colburn, 44, was charged with theft from an interstate shipment, the FBI said.

Oscar Gomez, 28, and **Spencer Cosner**, 31, were charged with possession of stolen goods.

BELFAST — Fiery civil rights campaigner **Bernadette Devlin**, now **Mrs. Martin McAliskey**, says she won't be a candidate in the next British election. Britain's youngest MP when she took her seat at Westminster in 1969 at the age of 21, Bernadette was defeated as independent candidate for mid-Ulster in last February's general election.

NEW YORK — Dissident historian **Valentyn Moroz**, 38, is near death in a Soviet pris-

on after a hunger strike he began 67 days ago, his wife says in a letter.

WELLINTONG, N.Z. The governing Labor party elected Finance Minister **Wallace Rowling** today to be New Zealand's new prime minister.

Rowling, known generally as Bill, is 46 and the youngest government chief in New Zealand's history. He succeeds **Norman Kirk**, 51, who died last Saturday and was buried Thursday.

The only other candidate in he election by the parliamentary caucus was Kirk's deputy prime minister, 62-year-old **Hugh Watt**. After his defeat, he did not seek the deputy's post again, and the caucus elected Health Minister **Robert Tizard**, 50. He is expected to succeed Rowling as finance minister.

LOS ANGELES — In his first try for public office, **Bob Opel**, has pledged complete public disclosure as a candidate for president of his recently organized Nude Lib party.

"I've got nothing to hide and I want to give everyone a chance to look over my qualifications," he announced during his first news conference, at which he appeared in the nude.

Millions of television viewers saw Opel, 34, streak at last April's academy Awards show.

TORONTO — The CBC has announced the appointment of former parliamentary reporter **Ron Collister** as its Washington correspondent.

Washington reporter **Don McNeil** will become national TV news reporter in Ottawa as well as host of a monthly current affairs program, scheduled to begin in November.

Collister was on leave of absence to run as a Progressive Conservative candidate in the Toronto riding of York-Scarborough. He was defeated in the July 8 federal election.

SINATRA

RIGGS

THE FALCON FLIES AGAIN

LOS ANGELES (AP) — The Fat Man was willing to pay Sam Spade $10,000 to find the Maltese Falcon in 1941. Now it is missing again.

Officials at the county art museum discovered Thursday that the gold-plated statue used in the Humphrey Bogart private-eye film The Maltese Falcon is missing.

The real Maltese Falcon never turned up in the movie.

The 14-inch-high statue displayed in the museum was gold-plated plaster of paris. Investigators are unsure how much it is worth but its value as a collector's item exceeds the material worth.

Police said they had no clues.

Convict Really Disarmed

BIRMINGHAM, Ala., (AP) — A convict serving a prison term for using an artificial arm to kill a man has filed a federal court suit charging that Jefferson County Jail authorities refused to let him have either of his arms while he spent 18 months in jail.

The suit filed by Douglas Ray Richards seeks $80,000 in damages.

The complaint said Richards was arrested in January, 1973, and forced to surrender his artificial arms to a detective, who he said told him he would get other limbs because his were to be used as evidence.

The suit said that jail officials refused to give him artificial arms on ground he might hurt someone.

As a result, Richards said, he was in the jail for 16 months unable to eat, shave, brush his teeth, change his clothes or perform normal functions to keep himself clean.

He had to pay other prisoners to help him change clothes or perform other basic activities, the suit said.

Nixon Depressed

WASHINGTON (UPI) — Former President Nixon is "terribly depressed" and expects to be indicted for his role in Watergate, according to a newspaper account today.

The story was in sharp contrast to recent statements by Julie Nixon Eisenhower that her father was in "good spirits."

The dispatch, from San Clemente, Calif., where Nixon has been in nearly total seclusion since his resignation Aug. 9, did not identify the friends.

They were quoted as saying Nixon's legal future was a "touchy subject" that is "not easily broached to him, not even by the lawyers."

"He's terribly depressed, with much to be depressed about," one friend was quoted as saying. "Anyone would be depressed in his situation."

The paper says the picture of Nixon since his return to California "is a gloomy one."

"He awakens early in the morning when the high fog that will burn off later in the day still shades the bluff below Casa Pacifica," the paper reported.

"He wanders alone or with his friend, Bebe Rebozo, along Red Beach out of sight of the Secret Service men who out of his hearing refer to him as 'the old man' and try to stay out of his way. Sometimes he rummages through the stacks of unanswered mail . . . or disconsolately plays the piano."

One of Nixon's friends says the former president's mind "seems to wander when he talks." The friend uses the term "absent-minded," and emphasizes he is not suggesting that Nixon is unwell, the paper adds.

Man Committed

DELTA (CP) — Santoh Singh Atwal, 24, of Surrey, was committed Wednesday for higher court trial on a charge of non-capital murder. Atwal was charged after Ramesmnar Singh Grewal, 30, was killed by a man wielding an axe at Acorn Forest Products Ltd. lumber mill here in April.

STARTS TONIGHT
AT 7:00 AND 9:10
Closed Sunday

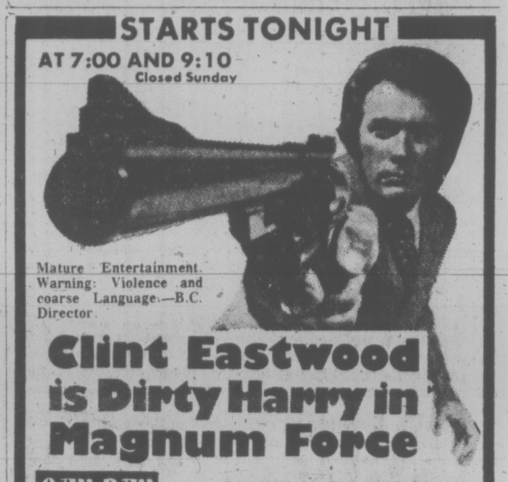

Mature Entertainment. Warning: Violence and coarse Language.—B.C. Director

Clint Eastwood is Dirty Harry in Magnum Force

OAK BAY 2184 OAK BAY AVE 598 2213

PANAVISION-TECHNICOLOR
Adults $2.00 G. Age $1.00
Students $1.75 Children 75c

a kinky, outlandish comedy masterpiece . . . more laughs per mad minute. Les Wedman, Vancouver Sun

MEL BROOKS' BLAZING SADDLES

Held over for its eleventh hilarious week.

MATURE WARNING PARENTS
Comedy with some coarse language
R W McDonald
B C Director

NIGHTLY 7:30 and 9:30

382-5922 · Douglas & Humboldt
TOWNE Cinema
1111 Nootka Court

HOLDING OVER AGAIN FOR A FUNTASTIC 21st WEEK!

NOT NOW, DARLING
Starring LESLIE PHILLIPS
Also starring JULIE EGE

Mature—
Warning: Nudity and Suggestive dialogue.—B.C. Director

"A SUPERB EXAMPLE OF MODERN BRITISH DRAWING . . . ROOM COMEDY . . . LACED WITH SEX!" — TORONTO SUN

Complete Shows at 7 and 9
Feature 7:15 and 9:15

FOX CINEMA
QUADRA AT HILLSIDE · 385-3370

FOLLOW THIS VICTORIA ENTERTAINMENT GUIDE

BUTCHART GARDENS. OPEN EVERY DAY 9 A.M. TO 10:30 P.M. Many pleasing features combine to add to your pleasure. Regular admission at the International Entrance covers them all: Entertainment . . . Ross Fountains in their majestic "Ballet to the Stars" . . . romantic after-dark illumination . . . 6 gardens—fabulous Sunken Garden, English Rose, stately Italian, quaint Japanese, Lake and Stage Show Gardens . . . plus the Begonia Bower, Show Greenhouse, fascinating Seed and Gift Shop. Restaurant and coffee bar service available.

BUTCHART GARDENS SUGGESTS: COMBINE THEM ALL INTO ONE GRAND, THRIFTY OUTING—The Gardens by daylight . . . entertainment . . . romantic night lighting featuring the Sunken Garden, and the Ross Fountains in their majestic "Ballet to the Stars." Regular admission covers them all. For added pleasure, dine in the Floral Restaurant.

BUTCHART GARDENS ROMANTIC NIGHT LIGHTING EVERY EVENING FEATURING THE FABULOUS SUNKEN GARDEN AND THE SPECTACULAR ROSS FOUNTAINS IN THEIR MAJESTIC "BALLET TO THE STARS." — As darkness takes over, a thousand hidden lights combine with the moon and stars, the hills, trees and shrubs, lakes, lily ponds and fountains, to create a fairyland softly scented by the flowers—a spectacle so unusual, so grand it's indescribable! This alone is worth coming to see.

BUTCHART GARDENS — KNOWN THROUGHOUT THE WORLD FOR THEIR INCREDIBLE BEAUTY . . . EVER CHANGING, ALWAYS LOVELY!—Skilful planning, constant replanting, dedicated gardeners pooling their ideas and knowledge, keep them that way week after week, season after season. Developed from an old abandoned limestone quarry over half a century ago they have grown to become one of the world's most unusual, written-about, talked-about, admired attractions.

BUTCHART GARDENS FLORAL RESTAURANT — Open every day, 11 a.m. to 7:30 p.m., serving delicious lunches, afternoon teas, and delightful buffet suppers in the evening. Continuous Snack and Coffee Bar Service.

BUTCHART GARDENS SPARKLING ENTERTAINMENT. MONDAY-FRIDAY INCLUSIVE—Adding a touch of hilarity in a musical way the "Butchart Gardeners" will entertain you 1:30 to 3:30 p.m. and 6:15 to 8:15 p.m. Also color film at dusk.

SATURDAY, SUNDAY, 1 to 3 p.m.—A group of zany but very talented musicians, "The Butchart Buskers", with John Dunbar will entertain you. In the early evening, 6:15 to 8:15, the "Butchart Gardeners", adding a touch of hilarity in a musical way, will add to your pleasure. Also color film at dusk.

BUTCHART GARDENS — MOST GRACIOUS WAY TO ENTERTAIN YOUR FRIENDS. PLAN NOW!

INTRODUCTION TO SAILING CRUISE—With instructor. 3-hour tour from Inner Harbor. Tony Burton Sailing School. 383-4011.

Laugh at Chairman Mao and pet the baby Wallaby at UNCLE TED'S NEW VANCOUVER ISLAND ANIMAL PARK at Mill Bay. Kids, enter the Name the Wallaby contest to win a host of prizes. See exotic wildlife and everyday farm animals housed in large, clean enclosures. Open 10 a.m. to 6 p.m. weekends.

THE OLD FORGE—Dancing six nights a week to the fabulous sounds of the Brothers Forbes in one of Canada's largest and most luxurious night clubs. Excellent late evening menu. No tables reserved after 9:00 p.m. Fridays or Saturdays, Strathcona Hotel, 919 Douglas St. 383-7137.

WIG & DICKIE THEATRE RESTAURANT — Victoria's only "Old Country Singalong" plus dining and dancing. Reservations recommended. 385-6787. Wilson Inn, 850 Blanshard.

THE MALTWOOD ART MUSEUM, 4509 West Saanich Rd. — Exhibition of Victorian Toy Theatres. Sketches from the portfolio "Treetops" of K. Maltwood. European, American and Oriental decorative and applied arts. Tuesday to Saturday, 11 a.m. to 4 p.m.

ROYAL OAK INN SUNDAY BUFFET SUPPER — Victoria's family Inn for the best food, surroundings and service. **EVERY SUNDAY** in the **THATCH**, 5-8:30 p.m. For excellent cuisine the **STRATHMORE DINING ROOM**. Roast Beef and Specialty Steaks feature of the house. Reservations, please: 658-5231, 4680 Elk Lake Drive.

SALMON FISHING, OAK BAY SALMON CHARTERS — Experienced guides, large boats, free coffee, bait and tackle. 592-4164 or 598-3366.

UNCLE TED'S NEW VANCOUVER ISLAND ANIMAL PARK at Mill Bay open 10 a.m. to 6 p.m. offers a fine display of exotic wildlife, fun for the kids and relaxation for parents in beautiful natural surroundings. See Chairman Mao and the only buffalo cow and calf on Vancouver Island housed in the park's large clean enclosures. One mile off Island Highway at Mill Bay Shell Station.

Andy Warhol's FRANKENSTEIN

Women's Wear Daily says: "Andy Warhol's 'Frankenstein' is the ultimate 3-D movie, the ultimate stomach turner." —Howard Kissel

A Film by Paul Morrissey in 3D

HELD OVER!

Warning: Many disgusting brutal scenes and some sex. —R. W. McDonald, B.C. Dir.

ANDY WARHOL'S "FRANKENSTEIN" · A Film by PAUL MORRISSEY · Starring Joe Dallesandro · Monique Van Vooren · Udo Kier · Introducing Arno Juerging · Dalila Di Lazzaro · Srdjan Zelenovic
A CARLO PONTI – BRAUNSBERG – RASSAM PRODUCTION · COLOR · A BRYANSTON PICTURES RELEASE

CORONET 836 YATES ST.—383-6414
Weekdays at 7:10, 9:00 p.m.
Sat. and Sun., 1:45, 3:35, 5:25, 7:10, 9:00
Increased Admission Prices this Attraction
FAMOUS PLAYERS THEATRES

MOVIE GUIDE

★ ★ ★ ★

HIGHEST RATING
THE MOST HIGHLY ACCLAIMED FILM OF 1974
IS HELD OVER FOR A 5TH WEEK!

Robert Evans production of a Roman Polanski —
Jack Nicholson · Faye Dunaway
"Chinatown"

ROYAL 805 BROUGHTON—383-5781
Feature at 1:40, 4:10, 6:40, 9:15

A Heart Warming Comedy!
You'll Love It! The Critics Did!

" 'CLAUDINE' IS A SWEET SPIRITED, ROLLICKING FILM WITH COLOSSAL ENERGY." —Penelope Gilliatt, The New Yorker

"VERY FUNNY! TWO LARGER-THAN-LIFE CHARACTERS PLAYED MARVELOUSLY BY DIAHANN CARROLL AND JAMES EARL JONES." —Vincent Canby, New York Times

"AN OVERWHELMINGLY POSITIVE ACHIEVEMENT." —James P. Murray, N.Y. Amsterdam News

"A LANDMARK FILM. A TERRIFIC LOVE STORY." —Cue (New York)

"★★★½★! A DELIGHTFUL, WARM, HUMAN COMEDY." —Ann Guarino, New York Daily News

"ONE MOVIE NOT TO BE MISSED." —Soul Magazine

" 'CLAUDINE' IS WARM, TOUCHING, BRIGHT, SLICK, FUNNY-SAD ENTERTAINMENT. DIAHANN CARROLL IS FINE AND IS BEAUTIFULLY COMPLEMENTED BY JAMES EARL JONES, WHO GIVES THE PERFORMANCE OF HIS CAREER." —Judith Crist, New York Magazine

"SOME OF THE BEST ACTING YOU WILL SEE THIS YEAR IN ANY FILM." —Black Stars Magazine

" 'CLAUDINE' IS QUITE A PICTURE." —Gene Shalit, NBC-TV, Today Show

"A TENDER, BUT TOUGH-MINDED HUMAN COMEDY. JAMES EARL JONES IS A POWERHOUSE TALENT AND DIAHANN CARROLL'S PERFORMANCE IS VIBRANT." —Bruce Williamson, Playboy Magazine

CLAUDINE

Mature—Warning: Swearing and Coarse Language throughout. — R. W. McDonald, B.C. Dir.

JAMES EARL JONES · DIAHANN CARROLL · "CLAUDINE"
GLADYS KNIGHT AND THE PIPS · CURTIS MAYFIELD

Starts Today!
CAPITOL 805 YATES—384-6811
FAMOUS PLAYERS THEATRES
Tonight at 7:20, 9:25 p.m.
Sat. at 1:25, 3:25, 5:25, 7:20, 9:25 p.m.
Last Complete Show 9:00 p.m.

STARTS TONIGHT!

A Joseph E. Levine and Brut Productions Presentation
George Segal · Glenda Jackson
in A Melvin Frank Film
A Touch Of Class
An Avco Embassy Release · Technicolor Presentation · MATURE ENT.

GEORGE C. SCOTT
"DAY OF THE DOLPHIN"
GENERAL ENT.

TILLICUM Drive-In
BURNSIDE AT TILLICUM—382-7184
GATES 7.45
SHOW 8.30

FULBRIGHT IN CHINA

PEKING (FP) — Senator William Fulbright's congressional delegation met for two hours Thursday with Chinese vice-premier Teng Hsiao-ping, the man who has been deputizing for Premier Choc En-lai since the premier fell ill with a heart ailment earlier in the year.

Spokesmen said later that the discussions with the 70-year-old vice-premier had been useful, but gave no details. The meeting followed two sessions of talks earlier in the week between the delegation and vice foreign minister Chiao Kuan-ha.

In the afternoon the delegation—including, besides Senator Fulbright, Senators Hubert Humphrey and Hiram Fong and representatives Peter Frelinghuyesen, Clement Zablocki, William Broomfield and Barbara Jordan—visited a Peking hospital.

The delegation leaves Peking tonight to continue its 13-day tour.

There is a possibility of a meeting before its departure with Chou; but observers think it unlikely because of the premier's health.

Although he ended a brief stay in hospital several weeks ago and was well enough to attend an Army Day reception Aug. 1, the premier has not performed any public duties since, and was conspicuously absent on Wednesday when the visiting Togolese president, Gnassingbe Eyadema, met chairman Mao Tse-tung.

It was the first such meeting that the premier has missed for many years and gave rise to renewed speculation about his condition.

LIKE THOSE BEARS

CHICAGO (AP) — Chicago Fire of the World Football League now have nine former Chicago Bears under contract with the signing of defensive linemen Willie Holman and Dave Hale.

GLENSHIEL HOTEL
Victoria's Finest
SMORGASBORD LUNCH 11:30 - 2:30 $2.50
Includes Tea or Coffee
Beautiful Thistle Room Available for Parties and Receptions Up to 150 Guests
Phone for Information
606 DOUGLAS STREET
383-4164

The James Bay Inn
270 Government Street
384-7151

Dance to The New Friends At: THE FOGHORN

Heroin Worth $20M Burned

SAIGON (UPI) — Under the watchful eyes of U.S. and Vietnamese narcotics agents, 100 pounds of pure, white Asian heroin went up in smoke today.

Officials said the wholesale value of the fire in front of the Saigon city hall was $2 million.

Cut, refined and sold on U.S. streets, the heroin would have brought $20 million, the officials said.

Two large boxes of the white powder were ignited, burning slowly and sending up clouds of smoke.

A small crowd of government dignitaries, two alert U.S. narcotics officers from the U.S. embassy, newsmen and passersby watched the ceremony.

Spokesmen said the heroin had been seized during the past year in Vietnam, most of it from wholesale drug dealers.

Four Days of Crises Before Britain Votes

Straightforward Figures May Prove Major Stumbling Block as Wilson Scrambles to Retain Leadership

Times News Services

WILSON
. . . worried

LONDON — Prime Minister Wilson has four dates to circle on his calendar in the period running up to election day.

They are the days on which he can expect Tory, Liberal and nationalist scorn as they turn to political advantage the information that government departments will make public concerning key indicators on how the economy is faring.

Wilson effectively set Britain's next general election campaign in motion when he indicated today that election day will be within a few weeks. Addressing the annual conference of the Trades Union Congress in Brighton, Wilson did everything but announce the election date — widely predicted to be Oct. 3 or 10.

The prime minister is expected to announce the date after paying a weekend visit to the Queen at Balmoral.

First of Wilson's four D-Days will be Sept. 12 when the monthly trade figures which tell how large the country's deficit is on trade with the rest of the world are released.

The last set of figures showed Britain's deficit to be $1.1 billion, the second-largest in the country's history.

Second, on Sept. 18, will be the statistics on basic wage rates and average earnings in industry.

Last month's figures showed basic weekly rates had increased by 18.1 per cent over the previous 12 months while basic hourly rates had gone up by 18.3 per cent. Average earnings had gone up by 15.8 per cent.

A day later, Sept. 19, will come the latest unemployment figures, which last month showed the second-largest jump since November, 1971.

Excluding school leavers and adult students, there were 606,000 or 2.7 per cent of the work force out of work.

Knowledge that the worsening economic situation is bound to keep the unemployment figures soaring this winter helped powerfully to concentrate Wilson's mind on an October election date.

The fourth date on Wilson's calendar is Sept. 20, when the retail price index is published. Last month it showed a 0.9-per-cent monthly increase, giving 10 million workers a 92-cents-a-week automatic wage increase under the carried-over Tory legislation.

The index also showed that food prices had risen 10 per cent since January of this year.

Total weekly benefit to pay packets under the index-linked threshold scheme since June amounted to $6.44, something Wilson can remind the Conservatives about noisily.

But the next retail price index my show a slowdown because of Labor government fiscal measures.

The prime minister could delay publication of any of these figures for a few days but not past the election day, be it Oct. 3 or Oct. 10.

If he could wish away one of the figures, it would be the trade deficit.

Three days before his shock June, 1970, defeat Wilson was pilloried when a monthly trade deficit of $80 million was made public.

Dine Downtown at the
Family Restaurant
Enjoy satisfying, inexpensive "dining-out" often at SCOTT'S!
Open 24 Hours Every Day For Your Dining Pleasure
SCOTT'S RESTAURANT
650 YATES at Douglas

MP Urges Probe

OTTAWA (FP) — A demand for an independent public inquiry into some aspects of the maintenance of certain Air Canada aircraft was made here Thursday by Dan McKenzie, Progressive Conservative MP for Winnipeg South Centre.

He issued a summary of some alleged mechanical failures on Air Canada aircraft that have been brought to his attention over the last year and a half. He claimed that some of the incidents had not been made public.

"I am making this information pblic in an effort to get action," said Mr. McKenzie. "I have raised the matter of aircraft maintenance many times before and to date much of the effort of the senior management of Air Canada has been to deny these problems exist.

"My correspondence with Transport Minister Jean Marchand similarly failed to provoke any kind of action by the federal government," said the opposition member.

OIL RIG TO GO

PHNOM PENH (UPI) — U.S. diplomatic pressure cooled warlike gestures today between Cambodia and South Vietnam over oil rights in the Gulf of Thailand but the French and American owners of an oil rig drilling there decided to remove it anyway.

A representative in Singapore of the rig's owners said the service boat De Soto was headed for the exploratory drilling site and would arrive there Tuesday to remove the rig.

South Vietnam warned four days ago its navy would remove the rig by force if it was not pulled out by next Thursday.

In Saigon, a U.S. embassy source said, "We're pretty interested in seeing that an American oil drilling rig isn't blown up by military action."

STARTS TODAY!
It was 1948.
There was a girl like Billie in every school.
All the boys knew her...

BUSTER and BILLIE
Starring JAN-MICHAEL VINCENT · PAMELA SUE MARTIN
RESTRICTED
Warning: Coarse Language, Sex and Violence.
Shows Nightly 7:10—9:15
Mat. Fri., Sat., Sun. 1:30—3:20—5:00
ODEON 1
780 YATES STREET
383-0513

Last year, "BILLY JACK" became one of the most popular pictures of our time.
"WALKING TALL" thrilled audiences across the nation.
Now the movie everyone's talking about is

"MR. MAJESTYK"
CHARLES BRONSON
2ND BIG WEEK
Mature Entertainment
Warning: Occasional coarse Language and Violence.
Shows Daily
1:30—3:20—5:15—7:10—9:10
ODEON 2
780 YATES STREET
383-0513

MON., SEPT. 16th
ONE NIGHT ONLY
GLENN YARBROUGH
& THE ORIGINAL
LIMELITERS
IN CONCERT —IN PERSON
McPherson Theatre
8:30 p.m.
Tickets at McPherson Box Office, 386-6121
$4 — $5 — $6

Kung Fu No Match For Mountain Man

ST. ALBANS, W. Va. (UPI) — Kung Fu works fine on television, but this was a mountain-style brawl. Conservation officer Bill Collins stood on a dark highway Thursday facing three assailants.

Seconds later two of them were flat on their backs and the third was running away.

Collins said there was no way to avoid a fight with the three, who approached his car at a traffic light and began battering the fenders and windows.

"One of them was making noises like that Kung Fu character on television," said Collins, a 28-year-old ex-marine.

"I subdued him with a successful mountain-style neck and foot toss."

When state police arrived at the scene of the fight they found Collins' foes "with no fight left in them."

Collins said he was driving home with his wife, a male friend and two other women when his car was attacked. He got out and displayed his badge.

"But this only made them madder," he said.

The three were charged with public intoxication.

The Italian Experience
Verdi's Ristorante
Listen to the Sounds of
KEITH COOPER
(Thurs. - Sat. from 7:00)
DINE AND DANCE TO
THE BRUCE THOMPSON TRIO
(Tues. - Sat. from 8:30)

634 Humboldt
Nootka Court
Across from the Empress or Walk-through from Courtney Street
Reservations Suggested
385-3441
BILLY BENNETT, YOUR HOST, SAYS . . .
"There are only three places to eat — Verdi's, The Marina or at Home!"

CALIFORNIA $PLIT
...being the story of two bet-on-anything guys who happily discover something called a "winning streak."
GEORGE SEGAL · ELLIOTT GOULD
STARTS TONIGHT!
Mature Entertainment Warning: Coarse and Suggestive Language.
Nightly at 7:05—9:10
Mat. Sat., Sun., Wed. 1:30—3:20—5:10
HAIDA
808 YATES STREET
382-4278

"...boisterously funny old-time farce... STREISAND at her best!" — Vincent Canby, New York Times
Barbra Streisand
in
FOR PETE'S SAKE
COUNTING HOUSE CINEMA 1
BROAD AT BROUGHTON
383-3434
9th and FINAL Week in Victoria!
Shows 7:25—9:30
General Ent.

"BREEZY" IS THE BEST MOVIE CLINT EASTWOOD HAS DIRECTED . . . Kay Lenz . . . an impressive debut." — Clyde Gilmour - STAR
WILLIAM HOLDEN
KAY LENZ
BREEZY
HELD OVER!
2ND WEEK!
Nightly 7:25—9:30
Please come early to Ensure a Good Seat.
Mature Ent.
COUNTING HOUSE CINEMA 2
BROAD AT BROUGHTON
383-3434

NOW IN VICTORIA . . .
AFTER CBC TELEVISION SHOWS—SAN FRANCISCO, DENVER, TUCSON, TORONTO, VANCOUVER
"STRATUS FACTION"
DANCE AND SING ALONG WITH THIS FAMOUS 15-MEMBER GROUP TO THE MUSIC OF THE ROARING TWENTIES AND CONTEMPORARY ROCK—NIGHTLY FROM 9:15 P.M.
THIS WEEK ONLY AT THE
STARDUST
MAKE YOUR RESERVATIONS NOW FOR THE BALLROOM OR OUR CONTINENTAL DINING ROOM. CALL 385-1031 OR COME AS YOU ARE TO . . .
"THE MOD WORLD"
(DOWNSTAIRS)
SWINGING ROCK 'N' ROLL TO
"COOK STREET BAND"
• A FULL FACILITY CABARET
• WHERE THE NEW AND OLD MEET
1037 View Street, 385-1031

Presentation Wasn't All Greek!

By AUDREY JOHNSON
Times Staff

There are many problems associated with the presentation of Greek classical theatre. The primary one being how to contrive to make it seem other than an archaic exercise, a heritage piece, curious but remote.

In its production of Prometheus by Aeschylus, which premiered Thursday at UVic's Phoenix Theatre, Company One solves the problem intermittently.

But speaking from the viewpoint of the audience members who might come there to be entertained, they will, I think, not find what they seek generally.

The principal reasons are that at the moment the small acting company — three girls and three young men — seem uncomfortable to the point of being stilted; and the pace is extra-ordinarily slow throughout.

It is difficult to become absorbed in the legend or wooed by the poetry while being elbowed by these discomforts.

On the other hand, the translation and adaptation provided by Peter Smith, UVic's dean of fine arts, has a flow and a freedom, reaching at times into a contemporary idiom, that falls most attractively on the ear.

The company speaks well, except for occasional moments when the vocal level is too low. There are also pleasing and expressive patterns of movement (the choreographer is Jacqueline Sears) and in carrying out story theatre techniques there is a fair use of mime.

Masks are used extensively by male members of the cast and these are excellent in design. The leather masks by Bill West are striking in their expressiveness.

Artistic director Carl Hare has conceived a smooth blend of styles, using the Greek chorus and story theatre based on improvisational work with the company which is new this season.

He has also provided a brilliant focus for the play by having the outstanding Canadian artist, Carole Sabiston, design a thickly-dimensioned textile crag against which, by means of an ingenious double ladder, a fantastically giant figure of Prometheus is manacled before our eyes.

The one-hour-long Prometheus play is preceded by a presentation from the writings of Greek poets describing the creation of the world, the origin of man and the relations between man and woman and man and god.

Here too, the translator and adaptor is Dr. Smith, who provides us with the interesting realization of how close the ancient Greeks came to our presently accepted scientific reconstruction of the birth of our universe.

Company One, under Hare's guidance has developed these events as a response to the requests of teachers who wished the group to provide material based on Greek myth and drama. It will be taken to schools and communities throughout the province at the close of its present run at the Phoenix.

Man Jailed 9 Months, Spent Welfare on Pot

CALGARY (CP) — A 20-year-old Montreal man who used welfare money to buy $200 worth of marijuna was jailed nine months Thursday after pleading guilty to possession for the purpose of trafficking.

Court was told that Daniel Thibeault was arrested three months ago when he passed through Calgary on his way home from Vancouver. Police found six marijuana cigarettes on him and another 897 grams in a locker at the Greyhound bus terminal.

They Practice Dances Weekly After Old Ways Forgotten

By SILVIO DOBRI
Owen Sound Sun-Times

CHIPPEWA HILL, Ont. (CP) — The Saugeen Reserve Indians have forgotten their native dances and now they are relearning them.

"Our people have simply forgotten that part of their heritage," said Gary Mason, the young man instrumental in organizing a small group of dancers.

Interest in Indian dancing picked up on this reserve, 20 miles west of Owen Sound, following a request to the members of the reserve to take part in Canada's Centennial celebration in 1967.

Organizing the Native Dancers was not easy. With no one on the local reserve to teach them, the group turned to their brothers on other reserves for help.

Members of the Walpole Island reserve came here to teach the young people the basic steps. From there it was a matter of picking things up on their own.

"At the moment we have about 20 dancers, most of them teen-agers, who are keeping the tradition alive," Mr. Mason said.

PRACTISE WEEKLY

The dancers hold weekly practice sessions in the reserve community hall, rehearsing social dances.

Dances are distinguished by the drum beat. Lyrics are almost non-existent.

Mr. Mason said medicine songs contain lyrics but the dances do not.

The young people are learning to sing songs from recordings and people who know them.

Dressed in colorful costumes the dancers execute their movements with precision following an imaginary foot pattern drawn by their forefathers.

Following natures example the men wear the more colorful plumage and dress. Flowers carried by the women are part of the Chippewa tradition.

"Pow-wows have helped a great deal in getting people interested in dancing," said Mr. Mason.

Local dancers attend as many as five pow-wows each summer to learn new dances.

Arts Boards Suggested

A report on access to the arts, released by the provincial government today, recommends establishment of 19 regional arts boards composed of representatives of the community, the arts and government.

The report, prepared by provincial cultural amateur (arts discussion leader) Nini Baird, was made public by Provincial Secretary Ernest Hall.

It recommends that, to provide a sound local base for cultural development, the existing system of community arts councils be retained but their horizons broadened.

The regional boards, including Victoria, would elect 19 of 22 members of a proposed B.C. Arts Board. The other three would be appointed by the government.

The board would be charged with "maintaining an overview of the growth and development of the arts for the entire province."

Hall said he is reviewing the report and will make a policy statement on provincial government supports of the arts in the fall.

California Couple Killed

VANCOUVER (CP) — A California couple was killed in a two-car collision here Tuesday. The accident also claimed the life of a local resident.

Dead are Ernesto Augusto Figueiredo, 59, and his 56-year-old wife Elvina Maria, of San Francisco, Calif. The name of a 52-year-old Vancouver woman also killed in the collision was not released.

The two occupants of the other car received only minor injuries and did not require hospitalization.

CREST MOTOR INN
BUSINESSMEN'S LUNCHEON
11:30 a.m. to 3:00 p.m.
Featuring Daily Specials
PROVINCIAL DINING ROOM AND COFFEE SHOP
OPEN WEEKDAYS 7 a.m.-10 p.m.
SUNDAYS and HOLIDAYS 8 a.m.-10 p.m.
386-2421
544 BELLEVILLE ST.
Facing the Inner Harbour

MEMORIAL ARENA
ROLLER SKATING
Tonight, 8—10 p.m.

JOHN MINSHALL PRESENTS
MON. and TUES. SEPT. 16 and 17, 8:30
SPECIAL MATINEE Tues., Sept. 17 at 4:30
The most popular musical theatre production in Canadian History — THE TORONTO STAR
ANNE OF GREEN GABLES
ROYAL THEATRE
Tickets available at McPherson Box Office 386-6121 Arena Box Office 384-1522 $6, $5 $4. Children and Golden Age ½ Price at Matinee only

G.R. PEARKES Arena 3100 TILLICUM 388-6664
PUBLIC ICE SKATING
FRIDAY 7:00-9:45 p.m.—Public
SATURDAY Family 10:30-12 noon 1:30-3:30 p.m.—Public 8:00-10:00 p.m.—Public
SUNDAY 1:30-3:30 p.m.—Public 7:00-9:00 p.m.—Public
PARENTS AND TOTS Mon., Wed., Fri.—10-11:30 a.m. Thurs.—1:30-3 p.m. Learning Carts Available

OPEN SUNDAYS 5-9 P.M.
DINING WITH A DIFFERENCE
Gay Nineties Spare Rib House
WHERE KEN PEAKER Plays Your SING-A-LONG MUSIC
A SPARKLING ATMOSPHERE for PERSONALIZED MUSICAL HAPPENINGS
World-Famous SPARERIBS — Full Dinner Menu
825 Burdett — CHERRY BANK HOTEL — 385-5380
"They do their specialty, spare ribs very well indeed. Informal sing-a-long type of atmosphere; service leisurely." Financial Post Magazine

the Duke's
Steak and Lobster, $6.95
LIVE ENTERTAINMENT
SAT.—CONTEMPORARY MUSIC
4558 CORDOVA BAY RD.,
EVENING RESERVATIONS, PLEASE, 658-8922

Tokaj HUNGARIAN RESTAURANT Villa
Experience the Cuisine of Hungary Tonight!
"This Week's Special" VEAL PAPRIKA with Petite Dumplings
LUNCH 11:30—2:00
DINNER 5:00—10:00
RESERVATIONS 383-4732
1122 YATES ST.
Ample Free Parking

AMITY SINGERS
Auditions for the coming season under Director Timothy Vernon, will be held, MON. & TUES., SEPT. 9, 10
All positions open, interested singers are urged to contact Betty Moyles at 598-1990 or Barbara Mordaunt at 477-6470.

Imperial Inn
"The Inn for all Reasons"
THE NEW WINDSOR ROOM
Elegant dining with pleasant surroundings and a pool-side view.
for reservations — 382-2111
1961 DOUGLAS STREET

Bacchanalia Cabaret
Under New Management BLAKE AND GARY
"SPRAGUE CENTRE" 388-6684, 905 Esquimalt Road (Kitty corner from Maverick Market)
Featuring RUDY THOMPKINS
formerly with the "PLATERS"
TUESDAY to SATURDAY, 8 p.m. to 2 a.m.

VALDY
IS BACK! ONE SHOW ONLY
SATURDAY, SEPT. 14—8:30 P.M.
McPherson Playhouse
$3.00 $4.00 $5.00
All seats reserved — Playhouse Box Office

Leonardo Da Vinci Centre
195 BAY STREET, VICTORIA
PRESENTS CONTINENTAL DANCING DELIGHT
to the sounds of
THE SKYLIGHTERS
Victoria's Most Famous Orchestra
SATURDAY – 9 'TIL 1 A.M.

ESQUIMALT SPORTS CENTRE
ROLLER SKATING TONIGHT
7:30-10 p.m.
SKATE RENTALS AVAILABLE

Company Theatre
PROMETHEUS
SEPT. 5-14 (except 8th) 8 P.M.
University of Victoria Phoenix Theatre
Tickets $2.00; Students and Senior Citizens $1.50
BOX OFFICE 477-4821
Weekdays 10 a.m.-4 p.m., Saturdays 12-4 p.m.

NOW in VICTORIA
FAMOUS BENS HOT SMOKED MEAT SANDWICHES
EXCLUSIVELY AT
Jason's 45 Bastion Sq.

THEATRE Wig n Pickle RESTAURANT
Old Country Sing-a-Long & Dance
WITH ERIC, BOB & JOHNNY
Tuesday thru Saturday 6-9 p.m. - Show 9 - 2 a.m.
Come to Dinner - Beef's our Specialty
THE WILSON INN 850 Blanshard St. - Reservations 385-6787

AFTERNOON AND EVENING CLASSES IN INTERIOR DECORATING
Joseph Egoyan
Once again the fascinating study of interior decorating will be introduced to you by theoretical and practical analysis. These lectures will be held above the store and also supplemented by on-location studies in selected homes, including a visit at the residence of Mr. Egoyan to discuss the problems arising in furniture arrangement, color schemes, lighting effects, drapery and carpet selection, and proper use of pictures and accessories.
Mr. Joseph Egoyan, B.A., Ed., your instructor, is well qualified with extensive theoretical and practical knowledge. He is a graduate from the Art Institute of Chicago and the California College of Arts and Crafts; has taught at Oakland Tech High, Calif.; the American College in Cairo, and the Evening Adult Education program in Victoria. In addition, he has a wealth of practical experiences in retail field as proprietor of Ego Arts Gallery in Cairo for five years, and Ego Interiors in Victoria for twelve years. Mr. Egoyan is also a qualified artist and has exhibited his art works in a number of one-man shows in the U.A.R., and U.S.A. He won the first prize in the Vancouver Island Jury Show at the Art Gallery of Victoria, also a one-man art show theme "BIRDS" was displayed at the B.C. Provincial Museum which was on display at Burnaby Art Gallery and is now at Ego Interiors.
For the past nine years this course in interior decorating has been given by Mr. Egoyan on the basis of twice yearly in three separate classes weekly. At an average of 20 students in each class, almost a thousand students have taken the course to date. THE CLASSES WILL BE HELD WEDNESDAY AFTERNOONS FROM 1 TO 2:30 P.M., AND ALSO EVENINGS ON MONDAY OR WEDNESDAY, 7:30 TO 9 P.M.
CLASSES START SEPTEMBER 23 AND 25 AT EGO INTERIORS. TOTAL COST OF EIGHT LECTURES ONCE A WEEK, $20.00.
For Further Information, Call in Person or Phone
ego interiors
1028 FORT ST. (near Cook)
Business Phone: 382-3200
Evenings: 477-2017

FALL PART-TIME PROGRAM
INTRODUCTION TO: drawing, painting, pottery, dance, photography, and more. Starting Sept. 9
Northwest Coast Institute of the Arts
506 Fort St.
382-4843

The Nordic invasion . . .
Little Denmark
GLEN STEVESON at the Piano
9-12 — Bastion Square Only
IN 2 LOCATIONS
312 COOK ST. OPEN FROM 5:00 p.m. to 10:00 p.m.
31 BASTION SQ. OPEN FROM 11:30 a.m.-2:00 p.m. 5:00 p.m.-11:00 p.m.
DELIGHTFUL DANISH and CANADIAN CUISINE

Rooftop dining
The Parrot House
The Parrot House Restaurant presents a delightful new experience in dining, serving gourmet and popular dishes in a delightful atmosphere with a full-circle panorama of the city, sea, and mountains.
Open Monday to Saturday for Luncheon and Dinner
Chateau Victoria
740 BURDETT AVENUE / TELEPHONE 382-9258

Esso Voyageur Esso RESTAURANT
Family Dining
Air Conditioned
Block and Party Ice
90 Seat Dining Room
Banquet Facilities
Gasoline
Propane
Marine Gas
OPEN 7 DAYS A WEEK
Use Your Esso or Chargex for Gas or Meals
For Reservations 652-1146
10 Miles Down Pat Bay Hwy. at Mt. Newton X Road

AT THE MARINA
Dine and Dance to THE IRV LANG TRIO
And the Songs of Ruth Steed
Famous For Our . . . ALASKA KING CRAB LEGS
For Reservations 598-4511
The BENNETT Family OAKBAY MARINA Restaurant

Quick Moving With This House

It's that time of year again! The Vancouver Floating Boat Show gets off to its start Saturday and will carry on through until Sunday the 15th at the Airport Hyatt Marina.

If, even with the co-operation of your friendly banker, all you can afford to do is stroll around and dream, the show will be well worth taking in.

One of the most fantastic craft on view will be a 55-foot houseboat, built by Kingscraft of Alabama.

With a price tag of $74,200 she's not for Mr. Average Guy but well worth a look-over. She sleeps 10, has 6½ feet headroom and can breeze along at a top speed of 28 knots, being powered by twin 225 Chrysler gas engines.

She has a good cruising range, carrying 180 gallons of fuel and 250 gallons of water.

★ ★ ★

One of the major races for keel boats belonging to the Royal Victoria Yacht Club takes place this weekend.

AROUND OUR SHORES

By Pat Dufour

This is the 56-miler to Partridge Bank and back. Start time is 4:50 p.m. Saturday off Gonzales Point.

The race has a 24-hour time limit and is open to boats racing under the International Offshore Rule rating and the Pacific Handicap Racing Fleet measurements.

John Malleson's Sunday was the most successful RVYC Thunderbird taking part in the Thunderbird regional championships at Port Townsend last weekend.

John, former Thunderbird world champion, pulled off a creditasble fourth place in the 34 entry-event.

Frank Francisco's Virada II of Seattle came first, followed by two more Seattle boats, Pat Lettenmaier's Rev and John Monk's Aozora.

In addition to the four-race championship, 20 Thunderbirds competed in a three-race series of the Port Townsend regatta, Jack Williams' Phoenix of the Corinthian Yacht Club capturing top honors.

★ ★ ★

Mermories of one of RVYC's best friends, the late Capt. E. G. Beaumont, who donated his holdings on Discovery Island for a provincial park, are roused by a chance discovery this summer.

Boaters Peggy and Arthur Beadle were at Bamfield in their boat Isalei. Walking along the wharf in a rain shower they noticed a soaked little notebook.

It turned out to be a log kept by the "king" of Discovery Island from August 1937 to May 1938.

Peggy's promised to send it to me. It should make good reading if one of the observations in it is an average example.

"The greatest unexplored teritory in the world is under your hat," the doughty old sailor has written. He's so RIGHT!

★ ★ ★

It was very much a father-and-son affair when the Capital City Yacht Club held a brace of predicted log races on the weekend. Commodore Dennis Hartley's Dennis was the winning boat in the Rolly Halls Trophy race for seniors while his son Brett became junior champ in the Dave Angus Trophy race for junior outboard competition. After his win, Brett decided to give his craft a name at long last. Would you believe, the Green Slug?

Peter Bridges' Debbie-Sue placed second in the Rolly Halls, followed by Al Neison's Chilla and Don Hackwood's B.C. Trapper.

SHORT TACKS— It always pays to have a camera loaded and at the ready when you're afloat. Coming back through Sansum Narrows on Monday, we were passed by the motor boat Daphne, a sun-bronzed male streaker sitting nonchalantly in her stern as she chugged along.

What a shot that would have made!

LACROSSE PLAYERS FINED IN THEFT

NANAIMO (CP) — Two members of a team involved in the North American Indian lacrosse tournament played here last weekend have been fined $200 each after pleading guilty to three charges of assault and a charge of theft.

Gaylord Powless, 23, and Gary Powless, 25, both members of the Brantford, Ont., team, were charged Thursday after they were seen leaving a hotel room with a tape deck and a vase. Three persons who tried to stop them were assaulted.

They pleaded guilty in provincial court. They were each fined $100 on one assault charge, $100 each on the theft charge, and given a day in jail on the two other assault charges.

SAVE! SAVE!
'74 REINELLS
Next to the Red Lion Inn
WORLD of PLEASURE

fall floor event
right now!
OPEN EVERY DAY 'TIL 9 INCLUDING SUNDAY
mandel FLOOR COVERINGS
on Douglas opposite Woodward's
382-8276

Goalie Coach Named

DETROIT (AP) — Veteran goaltender Denis DeJordy was hired Thursday to coach Detroit Red Wings' netminders, the National Hockey League team said "because coach Alex Delvecchio knows he doesn't know enough about goaltending to teach it."

Team spokesman John Bell said he believes DeJordy is the first assistant coach ever taken on with full-time responsibilities to tutor netminders.

The 35-year-old DeJordy was expected to be on hand when the Red Wings open fall training Sept. 9 in Hartland, Mich.

A native of St. Hyacinthe, Que., DeJordy tended goal in the NHL for 15 seasons, appearing in 316 games, 25 with Detroit.

He posted a lifetime goals-against average of 3.49.

He spent last season with Baltimore Clippers of the American Hockey League, on loan from the Wings.

CHIEFS DEAL YOUNG STAR TO OIL KINGS

EDMONTON (CP) — Edmonton Oil Kings of the Western Canada Hockey League have traded four players to Kamloops Chiefs to acquire the rights to Paul Mulvey, a promising 15-year-old who is 6-4 and 210 pounds.

The Oil Kings traded defenceman Bob Waldren, goalie Brian Menderson, winger Craig Topolinsky and winger Jamie Gallimore.

Mulvey, called by Oil Kings coach Ken Hodge "one of the brightest prospects I've ever seen," scored 27 goals last season with Merritt of the British Columbia Junior League.

Mulvey will probably play left wing.

5,000 Seek Series TV In Terrace

TERRACE (CP) — Telegrams carrying more than 5000 names were sent Thursday to CBC president Laurent Picard in Ottawa, urging the CBC to allow its Terrace affiliate, CFTK-TV, to carry games of the Canada-Russia hockey series that have been allocated to the rival CTV network.

CTV and the CBC will each carry four of the eight games.

Residents of communities in northwestern B.C. served by CFTK-TV will see only the four games carried by the CBC network, unless the CBC allows the use of its microwave for the games on CTV.

CTV, which has no signal in the area, has granted Skeena Broadcasting Ltd., owners of CFTK-TV, permission to broadcast its half of the series. The CBC, however, has refused use of its microwave.

Legion Tourney At Broome Hill

Annual golf tournament of the Brittania Branch, Canadian Legion is scheduled Saturday at the Broome Hill course in Sooke with players starting at the following times:

9:10 — H. Mackey, J. Earl, G. Walker, C. Pronovost.
9:20 — J. Mayzes, F. Tresidder, R. Fernyhough, G. Corp.
9:30 — A. Davey, I. Taylor, W. Tuthill, C. C. Wyatt.
9:40 — W. Kane, T. McEwan, E. Betteridge, T. G. Harris.
9:47 — R. McDowell, R. J. McDowell, V. Lacharity, E. Steele.
9:54 — J. Fleming, G. Harper, M. Ellis, J. Clarkson.
10:01 — H. Price, D. Simpson, B. Finlay, T. Duckett.
10:08 — F. Bond, G. Rawnsley, A. Gillies, D. Bowen.
10:15 — T. Martin, J. Connors, A. Duncan, D. Lewis.
10:22 — B. Larson, D. Brown, C. Locatelli, J. Furmston.
10:29—V. Pamper, T. Hughes, T. Kellock, J. Radley.
10:36 — O. Watson, M. Smith, J. Klassen, B. Price.
10:43 — T. Hornsby, K. Baigent, J. Bell, G. Helm.
10:50 — J. Dumbeck, O. Brown, C. Axhorn, B. Rankin.

Hy's Tourney At Uplands Club

The 9th annual Hy's Invitational tournament will be played Monday at Uplands Golf Club with a total of $1,000 in prizes offered for amateurs.

Twelve post entries will be accepted, and entry may be made by contacting Bert Bevis at 382-7111.

WE FIGHT INFLATION
granny dodge GOOD GUYS
NOT A RED CENT DOWN
100% FINANCING—NO RED TAPE
No Waiting—No Payments 'til Oct. '74
Up to 48 Months to Pay
Convenient low rates to suit your budget—on approval of credit.

Low Mileage '74 DODGE DARTS
2-Door Hardtops and Sedans
All equipped with big slant '6' engine, automatic, power steering, radio, full factory warranty.
NOT A RED CENT DOWN
As low as $106 per month
Based on 48 months on approved credit.
AS LOW AS $3989

'74 DODGE B100 TRADESMAN VAN
Stock No. 4736
109" Wheel base, 225 slant '6' engine, 3-speed heavy duty transmission, electronic ignition. Full factory equipment. Passenger seat at slight extra cost.
$3789
NOT A RED CENT DOWN
Pay Only $114 Per Month
Based on 42 Months on Approval of Credit
ONLY 15 VANS LEFT TO CHOOSE FROM AT SIMILAR SAVINGS

Dependable USED CARS
INFLATION FIGHTER—USED CARS FROM GRANNY DODGE

1974 VEGA GT Automatic $3489
1973 CHEV. NOVA Hatchback. Automatic. $2989
1971 RENAULT Sedan $1489
1967 BARRACUDA V-8, Automatic. $1589
1974 DODGE COLT Coupe. Automatic. $3189
1972 V.W. $1989
1969 DODGE DART SWINGER $1389
1965 VOLVO Sedan $989

"Victoria's Most Trusted Name for 70 Years"
Dealer Licence D-6391
NATIONAL CHRYSLER DODGE
Both sides of 800 Block YATES ST. • 384-8174

ONE ONLY NEW 1973 CHINOOK 20 PLUS
CHINOOK
$16,700
Any Trade Welcome. Up to 10 Years To Pay At Bank Rates.
Too many features to list them all! 1-ton chassis with 360 V-8, automatic, power steering, brakes, radio, etc. Interior executively furnished and complete with all appliances. Sleeps 6 plus. Shower plus sink and toilet. 12,000 BTU furnace plus much, much more!

Canada Still Trails Rowing

LUCERNE, Switzerland (CP) — Canadian crews continued to take a back seat to those from the United States, East Germany and the Soviet Union after Thursday's second day of the world rowing championships.

Five U.S. boats came safely through the repechage stage over the sun-drenched Rotsee course on the outskirts of the city as crews from 32 countries fought for survival in perfect weather in the second and last chance to avoid elimination.

The coxed four crew from the St. Catharines Rowing Club finished first in winning their heat in the repechages, beating out a strong Soviet Union crew.

The Ontario crew's time of six minutes, 41.83 seconds was the slowest of three heat winners, but it was close to the Russians, who were timed in 6:42.49, with the British entry another 2½ seconds back.

The Canadian crew is composed of Brian Dick, Ron Burak, Bruce Carpenter, Andy Van Ruyven and cox Bob Choquette.

Two crews from British Columbia's Burnaby Lake Aquatic Centre were on the course later in the day, and met with mixed results.

Sandy Mason, Jim Hennigar, Al Morrow and stroke Ian Gordon moved into the semi-finals of the fours by placing third in their heat, only three seconds behind the winning boat from the Soviet Union.

Robert Bergen, John Cordonier and cox Glen Battersby, from the same Burnaby Club, were eliminated in the coxed pairs, finishing sixth in their repechage heat with a time of 7:45.84.

Another B.C. entry met the same fate as Mike Culling of the Victoria Rowing Club finished fourth in the repechage heat of the single sculls and was eliminated.

Club Tournament Starts Saturday

Al Manson will be starting out in defence of the title he won last year when the qualifying round in the men's club championship tournament is played Saturday at Victoria Golf Club.

Players are scheduled to start Saturday at the following times:

7:30 a.m. — J. Hough, J. S. Bland, G. Verley, M. Walker.
7:37 — Dr. H. Hough, H. J. Kennedy, J. H. Harman, Jim Munro.
7:44 — W. P. McColl, F. Frewer, O. Anderson, T. Karpiuk.
7:51 — B. C. Metcalfe, W. G. Hall, H. W. Young, Dr. R. MacDonald.
7:58 — D. Todd, D. Munro, W. Thompson, R. M. Stokes.
8:05 — L. Robertson, D. H. Ellis, D. Halliwell, R. Coupar.
8:12 — R. Bradbury, R. Mylrea, J. Cowan, H. V. Clark.
8:19 — Dr. G. B. Bigelow, P. Bousfield, Jim McPherson, M. Halkett.
8:27 — W. Higbie, L. Murray, R. Cranston, M. Morrill.
8:34 — M. Dickson, A. Taylor, J. L. Rimmington, J. P. McPherson.
8:41 — J. Glassford, K. Tekano, A. McCabe, Don Smith.
8:48 — Bill McPherson, B. MacFarlane, Al Manson, D. Mulcahy.
8:55 — S. J. Fairbairn, P. Murray, D. Metcalfe, D. Watt.
9:02— Gil Smith, D. Abbott, T. A. Peet, J. Featherstone.
9:09 — T. Staples, B. Doell, K. McKenzie, A. K. Snell.
9:16 — K. McNamara, Ken Davis, F. E. Wright, R. Forgie.
9:23 — R. O. Gunning, A. Gill, Jake Peters, J. Hine.
9:37 — W. Farmer, E. C. Hipwell, R. Vickery, K. Murphy.
9:44 — B. Morahan, J. Rutledge, A. Bigelow, W. MacDonald.
9:51— T. D. McGill, P. J. Mulcahy, D. Brake, M. Hawes.
9:55 — B. R. Ker, C. J. Keenan, A. B. Moffit, Dr. J. D. Stenstrom.
10:05 — K. Benson, H. J. Fosbrooke, H. McKay, J. H. Dickson.
10:12 — D. D. Carter, Dr. B. Baker, J. W. Bayne, G. Rooper.
10:19 — H. MacConachie, R. Alexander, J. D. Hopkins.
10:26 — E. M. Lewis, K. B. Blakey, A. MacFarlane.
11:36 — R. Sutton, G. H. Thompson, Paul Harris.

REINELL
END OF '74 LINE
CLEARANCE
Next to the Red Lion Inn
WORLD of PLEASURE

DATSUN

DATSUN

FRED WATSON,
SALESMAN AT McCALLUM MOTORS
SAYS:

"HAVE WE GOT A CAR FOR YOU!"

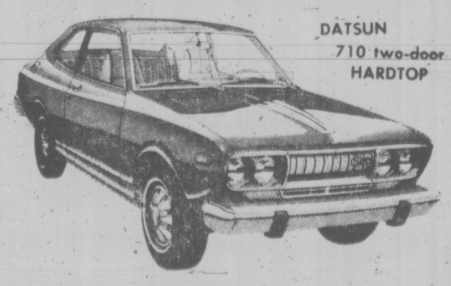

DATSUN
710 two-door
HARDTOP

Fred drives a stylish 710 two-door hardtop with four-speed transmission and radio. He likes a little extra class so he has a special paint job in light metallic blue, with a dark blue half-vinyl roof, and a white interior. Wire hubs and racing mirrors complete the picture! Ask Fred to show you his carefully driven demonstrator. It's been driven very few miles, and you'll be a winner when you save hundreds of dollars on this Datsun 710 two-door hardtop.

McCALLUM MOTORS
1101 Yates Street 382-6122
1836 Old Island Highway 478-1741
D-6822

Woodward's
SATURDAY BIG BUY

ONE DAY ONLY
(While Quantities last)

Shape up with the spectacular savings this Saturday at all Woodward's Stores. For this one day only, you can pick up a C.C.M. Dynagym Exercise Bicycle at this specially low "Big Buy" price! So don't just sit at home—get a move on down to Woodward's first thing Saturday ... then do all your exercising at home! But be sure to come in early, as quantities are limited. Personal Shopping Only. No Phone, Mail or C.O.D. orders please!

Exercise? Don't travel far. Your C.C.M. Dynagym is here!

SALE PRICE 39.88 EACH

Start your winter exercise program now with this Dynagym Exercise Bicycle by C.C.M. Scientifically designed to provide in-home conditioning for men and women of all ages, it's the perfect way to maintain your good health. Compact, sturdy construction with trim finish. With the unique uniflow load cell for smooth pedalling action, the Dynagym features adjustable seat positioning. Simple to assemble. Come in early for this special Big Buy—these savings will really help you to look and feel great!

Woodward's Sporting Goods, Main Floor

Saturday Hours 9:30 a.m. to 5:30 p.m.

Woodward's

Victoria Times
THIRD SECTION
family

MEN'S EARS COMING BACK

Men who have clung to the "ear-visible" hair style may be next year's trend-setters.

American fashion forecasters are predicting a return to short hair and Greater Victoia barbers, although a little skeptical, admit it could happen.

The forecast doesn't automatically mean the scalped crew-cut look, just a subtle not-touching-the-collar style which will have the effect of lowering the ears.

"The short hair trend will eventually come here," said John Richardson, an international vice-president of the Journeyman Barbers', Hairdressers' Cosmetologists and Proprieter's International Union of America.

Richardson, who sat in on the fall fashion show in Vancouver at the Pacific National Exhibition, said the new short look is part of a return to saneness in the over-all look, but added it'll take a while before the fashion takes hold in B.C.

"There's no way a man's going to switch back in a hurry.

Men's hair stylist Danny Allen agrees, saying it takes at least two years for any fashion to travel from Montreal to Victoria and based on that time-lag it'll be a while before long locks disappear here.

"My business is long hair. More people are growing their hair long, though it's not really, really long hair," said Allen, manager of the Baron Barber Stylist for Men.

He estimated about one in five of his customers want a cut with the lobe of the ear showing.

Barber Syrt Wolters, however, is skeptical.

"Throughout history men have been wearing their hair long, the only thing that changed it was the introduction of the electric hair clipper in the States and barbers were trained with a clipper in their hand. Hence the crew-cut."

Philosophically speaking, he said, there "probably is a tendency to go from one extreme to the other, and reality will be in between, so excessively long hairstyles may disappear."

And Barber Carlos Almeida, at Mayfair, predicts "styles for men could be shorter, but I don't think so."

If men have a regular trim they pay about $3 to $3.50 at local shops. But if the new style does take hold it'll mean a hike in the price of the initial long-to-short cut.

"Like the guy's hair I cut yesterday," said Almeida. "It took two years to grow his hair and he wanted it all off. I charged him $5 and he was happy with it.

But the reason for the switch wasn't fashion.

"The guy was starting a job."

★

Katmandu Easing Out Long-Hairs

KATMANDU, Nepal (Reuter) — Hippies, those long-haired heralds of a new life-style in the 1960s, are being edged out of this Himalayan kingdom's capital, once one of their favorite havens.

Fewer hippies than ever are to be seen in the busy pagoda-studded streets of Katmandu, their numbers thinned by the steep price rises and steps taken by the Nepalese government two years ago to control "undesirable elements.".

A few have been asked to leave the country and sent back in trucks to the Indian border. Visa extensions are more difficult to obtain than before.

Most of the hippies who do come here spend their winter on the sandy beaches of tropical Goa, on India's west coast. When the weather in Goa gets too hot, they move up to mountainous Nepal where the living is still comparatively cheap despite inflation.

In the narrow streets of the old city a room can be rented for as little as 40 or 50 rupees ($5 to $7) a month. Accommodation is basic: a bare room with a wooden board for a bed mattresses can be bought cheaply and a rudimentary toilet outside.

Food in Nepalese restaurants is also cheap. Forty-five cents will buy some lentils, a dish with a little meat and a pancake, a sweet and coffee or tea.

Most of the hippies here, wearing local garb or ragged clothes with bead collars and ornaments, are people who gave up their jobs or interrupted their jobs or interrupted their studies to travel for a few years.

Typical is Karl, 26, who gave up his well-paid job as a salesman in Duesseldorf, West Germany, after saving enough to live cheaply for about 18 months. With his wife and baby daughter he spent six months in Goa before moving to a room on a small farm here.

He spends part of his time in a local coffee-shop where pop music blares. "I just live," he said when asked what he did all day long. He intends to return to West Germany after another year.

"What I like is just the change of life. I was fed up with a routine job."

A few old-time hippies are still around. A Frenchman from Nevers has been travelling continuously for six years.

At the Indira, a popular restaurant where customers' shoes are left at the entrance next to a statue of Buddha, he recalled the good old days.

He said that a few years ago one could move around practically without money. In Afghanistan and Pakistan people were so hospitable that money was not necessary, but too many would-be hippies had killed the goose that laid the golden egg.

No Land For ICBC

NORTH VANCOUVER (CP) — District Council Tuesday refused to sell the Insurance Corporation of British Columbia a parcel of land for part of an ICBC claims centre. The refusal was made because the province won't say it will pay taxes after this year on its two proposed claims centres here. An ICBC spokesman said Wednesday the government intends to pay taxes every year in the form of grants equal to the taxes.

TWO WORLDS and The Descent are titles of these works by former Victoria artist, the late Richard Ciccimarra. Commemorative exhibit, viewed here by Cheryl Feldman, opened Wednesday at Greater Victoria Art Gallery and will be on display through Sept. 22. (Bill Halkett photo.)

WASHING MUMMY'S CLOTHES EASY

TORONTO (CP) — Washing 3,200-year-old clothing of an Egyptian mummy is not as difficult as it might appear.

Scientists at the Royal Ontario Museum used cold water, a mild detergent and plenty of delicacy Wednesday to clean a tunic worn by a youth who worked in a funeral parlor in 1200 B.C.

The tunic was discovered three years ago during an autopsy of the mummy — beneath the mummy's wrappings.

The mummy is one of six in the museum's possession.

Nicholas Millett, curator of the Egyptian department of the museum, said the tunic will provide a rare insight into the clothing of workers in ancient Egypt.

He said a second pod discovered with the first will likely provide another tunic.

Lower-class clothing is a rarity, but there are numerous examples of clothing worn by the rich.

Scientists are studying the mummy's brain, spleen and heart. Museum officials believe the brain is the oldest that medical officials have been able to study.

The tunic retains an unpleasant odor of putrefaction as well as small pieces of skin. These too will be studied.

Little Boy Blue Should Check With His Dentist

CHICAGO (AP) — "Little Boy Blue, come blow your horn," but see your dentist first.

That's the advice of a Brooklyn, N.Y., dentist-musician who calls attention to a number of dental problems that may result from playing musical instruments — even the violin.

The dentist, Dr. Herman, says in the September issue of the Journal of the American Dental Association that problems of the lips, teeth, gums, muscles and tongue may result.

Herman, an orthodontist who plays the trumpet and violin, says dentists should advise would-be musicians, teachers and parents about the various dental factors involved in playing wind instruments.

Herman says the playing of brass instruments, such as the trumpet and horn, presses the lips against the upper and lower front teeth and may result in shifting of the teeth if the mouthpiece is improperly positioned.

Gum problem often result from playing reed instruments, such as the saxophone and clarinet, because much of the weight of the instrument rests on the lower lip, which is supported by the teeth, gum and bone.

The playing of the violin and viola can lead to dental problems because of the necessity of supporting the instrument under the chin, Herman said.

The pressure on the jaw may lead to faulty bite in some persons, he reported.

Tots' Cancer Cure Hopes Expressed

JERUSALEM (Reuter) — The most common form of blood cancer in children — chronic lymphocytic cancer — may be totally controlled within 10 years, Prof. Gordon Zubrod of Miami University said here Wednesday.

Addressing the annual congress of the International Society of Haematology, the American professor said more than 60 per cent of children afflicted with the disease now survive five years and are considered cured.

Zubrod cited better drugs and better x-ray techniques as reasons for the progress. About 1,600 scientists from abroad are attending the congress.

She Cries For Joy If Son Needs Clothes

DARTMOUTH, N.S. (CP) — Many mothers complain about the growth rate of their children, with the problems involved in keeping up with clothing needs as youngsters outgrow things.

But when Danny Joly's mother finds she has to get bigger clothes for her two-year-old the pleasure brings tears to her eyes.

Danny doesn't grow normally — he has to be helped with treatments of growth hormones from donated pituitary glands.

Danny suffers from a rare deficiency in the pituitary gland but, after less than six months treatment with the hard-to-get hormones, he has grown at four times the rate of a normal child.

He weighed more than 20 pounds after that much treatment and stood just over 29 inches tall.

With continued hormone treatment, his mother said, he should be able to reach a "socially acceptable" height.

A major problem is getting a share of the available hormones, taken from the gland of a donor who has died. There are more than 200 children in Canada with the problem and about 1,000 donors are required to ensure each child a growth rate near normal. When the injections stop, so does growth.

Danny's case was taken up by the Dartmouth Jaycees and Jaycettes. His mother told them at a recent meeting most of the glands have come from children whose grief-stricken parents donated their dead child's pituitary gland to help another.

WOMAN PILOT FLIES IN HURRICANE'S EYE

JACKSONVILLE, Fla. (AP) — Judy Neuffer looks at herself as a woman who has been in the right place at the right time, twice.

The first was when the United States Navy opened flight training to women.

The second came last week when she was in the pilot's seat of a navy P-3 weather-reconnaissance plane which penetrated the eye of Hurricane Carmen, with its winds of 175 miles an hour.

The 25-year-old lieutenant thcs became the first woman pilot in vanal history to fly into a hurricane's eye.

"I didn't know what to expect, but I think I can stly say I didn't feel fear," she said. "I have lots of confidence in the aircraft and in the crew. They know their job and they know it well."

She also was helped by the commanding officer of the four-engine turboprop jet, Cmdr. Dick Sirch, an experienced hurricane hunter who upported her and briefed her on what to expect.

Sirch said she compares well with other new pilots.

"Basically, she did a super job," he said.

Lieut. Neuffer says she didn't begin her flight training "to prove a point, advance women or fight for my rights."

"I'm in it because I enjoy flying. I look at myself as a pilot trying to do what I've been trained to do."

the Bay

Girls 11 to 14 years!
Register this Saturday for the Bay's Fall '74
CHARM CLASSES
commencing Sept. 14.

Lessons include: skin care and good grooming; speech and how to improve your voice; building a wardrobe; accessorizing and fabric care; how to be a good baby-sitter with lessons from a registered nurse and members of the Victoria police and fire departments. You'll enjoy the mother and daughter fashion show and the Charm Queen Contest.

8 lessons $10.
Classes held Saturdays at 10 a.m. and 12 noon.

To avoid disappointment, be sure to register this Saturday, September 7, between 10 a.m. and 2 p.m. in Kinetica, second floor.

For further information, phone Mrs. Eileen Harris at 385-1311, local 217, any day during store hours with the exception of Monday.

Hudson's Bay Company

Montague BRIDGMAN Ltd.
China Crystal Gifts
811 Government St 383-0821

continuing education

French Language
Diploma Programme for Adults

This Programme is designed to assist adults to speak French. In addition to oral language competence, the Programme provides some instruction in composition skills and a knowledge of French-Canadian culture and society.

SPECIAL FEATURES
- designed for adult students
- morning, afternoon and evening courses
- no previous knowledge of French required
- placement according to present language ability
- emphasis on oral language competence
- audio-visual teaching methods
- Canadian materials and contents emphasized
- small classes
- counselling assistance available

For details of this Programme, which is offered by the Division of Continuing Education, in co-operation with the Department of French Language and Literature and the Department of Linguistics, call:

UNIVERSITY OF VICTORIA, 477-6911, Local 805
(Continuing Education)

Elley Furniss
Wishes to Announce the
OPENING
of her Exclusive
Leatherwear Store

This unique new store not only features a complete line of leather coats and jackets for ladies and men, but offers design and custom tailoring of leatherwear (pants, skirts, etc.)

Elley learned the leather trade in her native Holland, and offers Victorians 16 years experience. Drop in and see her. You'll be glad you did!

OPENING SPECIAL
Group of LEATHER COATS AND PANT COATS
20% OFF Regular Price

ELLEY'S Leather Fashions Ltd.
728 Johnson Street Phone 383-7834
(In the Johnson St. Parkade Complex)

charge it or chargex

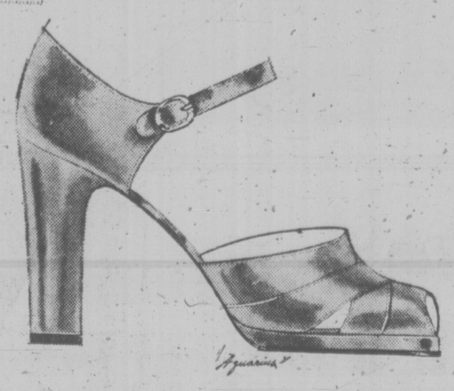

THIS STRAP HAPPY S.R.O. just flew in from Spain!

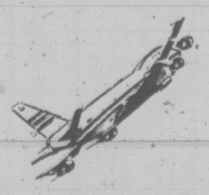

"Aquarius"
by S.R.O. of Spain
black kid
tobacco kid

31.95

just one from an exciting Fall collection

Ingledew's
for the great names in fashion

IN VICTORIA — 749 YATES ST.

dear abby

She Loses 98 Pounds —And Her Intended

DEAR ABBY: I am only 29, and could write a book about my life, but nobody would believe it.

My mother died when I was eight, and I was passed around from relative to relative to raise. Somehow I was smart enough to realize that I had to get a good education in order to take care of myself, so I put myself through secretarial school.

I fell for a guy and let him move in with me. (Big mistake number one.) He really used me. It turned out he was on drugs, and soon he had a $40-a-day habit which nearly broke me, so I got rid of him — which wasn't easy. (Maybe I should mention that I weighed in the neighborhood of 235 at this point.)

Then I met another guy and fell hard for him. We dated for three months and he said if I lost 100 pounds he would marry me — but he was ashamed of me the way I was.

In the last 13 months I lost 98 pounds, Abby. Last week he told me he changed his mind. He met someone else and was marrying her! I nearly lost my mind. I was so crushed and depressed I went on an eating binge. Thank God it lasted only two days.

Please tell me how to get over this blow, Abby. I've even considered suicide. Heartbroken.

DEAR HEARTBROKEN: The Suicide Prevention Centre has an excellent counselling program. Call them. Disappointed as you are, you have much to be grateful for. The man who "changed his mind" also changed your life by motivating you to lose nearly 100 pounds. Stick with that diet, and go to work on forgetting him. And count your blessings instead of your diappointments.

DEAR ABBY: Recently my husband and I were shopping in a department store. My husband purchased several pair of slacks and I bought a pants suit.

My husband's slacks were a triffe too long, so the store made the necessary alterations at no charge.

However, I was charged for the alteration on my pants suit. I was told that as a matter of policy the store does not alter women's clothing free of charge. Only men's.

It seems to me that this is unfair. I think there should be equality in the treatment of both sexes. Please print this. Maybe if this appears in your column merchants will see it and do something about it. Upset.

DEAR UPSET: Better not makes waves ma'm. If you scream too loudly for "equality," they may start charging MEN for alterations.

DEAR ABBY: Just heard you on CBS radio. You advised a lady who wanted to know what to say to someone who asked her a very special question to say: "If you'll forgive me for not answering, I'll forgive you for asking."

That's much too polite, Ab. I have a better answer, which I have had to use only three times in the last 30 years. Each time I had to force myself to muster up the courage, but it completely disarmed the questioner.

I said: "If I thought it was any of your business, I'd tell you."

Believe me, it works like a charm. When people have the nerve to ask personal questions that offend, they deserve this kind of answer. Listener

DEAR LISTENER: You topped me!

CONFIDENTIAL: YOU are paying the rent. YOU are buying the groceries. HE moved in with you and is dating other women while YOU cry yourself to sleep every night, and you think HE needs a psychiatrist! Lady, he is doing just fine. YOU need one.

Alvarez-Welch Medical Report

By Dr. WALTER ALVAREZ

According to the great Memorial Sloan-Kettering Cancer Center of New York City, "In cancer research, 1972 was the year chemotherapy (treatment with drugs) came of age. Many experimental drug programs, begun from one to ten years earlier, came to be useful in 1972, and the results obtained from certain programs were nothing short of spectacular." Sometimes three or four anti-cancer drugs are given together.

In 1972 operating costs for the centre rose to $59 million dollars. This will show people how great an effort is now being made to find a cure for cancer, and how much hope for success there is now.

FOR HANDICAPPED

I wish all handicapped people in America could read the splendid article in the U.S. News and World Report for July 22, 1974 (page 39), which tells how efforts are being made to give more help to the 320,000 disabled veterans of the Vietnam War. Many are aimless, jobless, and embittered.

Others who much need help are the 900,000 deaf, the 700,000 blind (totally or partly), the 1.8 million paralyzed or physically deformed, the one million arthritics, the 1.4 million people with heart disease and high blood pressure, the 3.5 million mentally retarded, the 2 million "others"; the total more than 11 million. Today these people, with their relatives and friends, are trying to get a new deal. They hope that someday there will be more jobs for people in wheelchairs and on crutches.

One of the things that needs to be done is to put into public buildings ramps and elevators for crippled and handicapped people. Efforts are being made to get special education for handicapped persons — and especially education that will enable the handicapped person to get a job.

A while ago when my dear friend, that great helper of the handicapped Mr. Henry Viscardi, Abilities, Inc., in Albertson, N.Y., found jobs that can be done well by mentally retarded persons. Then he put to work in his big shop many such youngsters.

Twenty-two per cent of the nation's handicapped failed to complete the eighth grade in school, compared with 14 per cent for total U.S. Only 5 per cent of the handicapped completed four years of college.

Twenty-one per cent of the handicapped were found to be living below the poverty level, compared with 14 per cent for the population as a whole. Only about 42 per cent of the adult handicapped were employed. Many of the deaf are employed by the U.S. Postal Service. Ninety-three blind people are in Internal Revenue Service offices answering tax-payers questions.

Recently, 600 mentally retarded people have been given work in laundries. Today many fine companies are employing many handicapped people.

Obviously, if many handicapped people are given a special education, they then can be given a job.

"HOME DETECTIVE WORK"

As I have said here before, in several difficult cases in which the commonly-used skin test had not revealed the cause for a severe asthma, the patient and I, using what I call "home detective work," soon found the cause. I had the patient keep a detailed diary of where he had been, what he had done, and what unusual medicine or food he had taken shortly before the attack of asthma had started.

In my first case, the girl found that her asthma came only when she went to her grandmother's house, and the grandmother had a cat. In another case, the patient, a very sensitive man, found that he got into trouble when he had sat on his sofa. When he came near a certain pillow made with, as I remember, goose hair, he started to wheeze. One woman had serious allergic trouble until I got her to keep a diary, and then she discovered that her spells came when in her house she watered a dozen plants of a certain type which she greatly loved.

A woman every so often got a bad skin rash which her skin specialist said looked like that of poison ivy. She said, "That can't be, because I never go out of the city into the country." When I found she had a dog and a wooded hill back of her home, I asked, "Does the dog ever go into the forest?" and she said, "Yes." What had happened was that the dog brought the oil from the poison ivy leaves back on his fur. I got her to keep the dog in her house, and then she had no more skin rash, until one day when her boys went exploring up the hill. They brought the poison ivy oil back on their clothing, and she got it on her skin when she gathered their clothing up to launder it.

A woman who for years, each morning felt miserable, had her gallbladder removed without getting any relief. When I got her to keep a diary of foods eaten for breakfast, she found the cause of her misery: coffee.

Another woman had a very distressing indigestion. Her allergist found that her skin tests showed allergy to milk, but when she stopped drinking milk she still had much distress. Knowing that small amounts of milk are in bread, I got a cook to make her some bread without any milk, and when she ate that, she became perfectly comfortable. I am sure that later she had to learn to avoid milk in puddings, soups, cake, and other foods.

Influencing Boy-Girl Sex Ratio

NEW YORK (UPI) — Research teams in the United States and Germany have come up with unusual findings that may result in methods of influencing the sex ratios of mammals — perhaps even including man.

The results are far from conclusive, but there may be practical applications in agriculture in the near future.

One team is concentrating on changing the normal sex ratio in mice. The livestock industry, which would benefit from more cows in the milk-producing breeds and a higher proportion of bulls in beef cattle, would be an obvious beneficiary.

The investigators at the Sloan-Kettering cancer centre here found they could artificially alter the normal male-female sex ratio in mice by 8 per cent, and they believe a wider margin is possible.

Drs. Dorothea Bennett and Edward Boyse reported that artificial insemination of mice using sperm treated with a substance deadly to the chromosomes that determine maleness resulted in 45 per cent male births.

The ratio of male births in test litters not exposed to the anti-male substance was normal for the species — 53 per cent.

They later arrived at a more sophisticated method to gather data, fertilizing mouse embryos in test tubes rather than going through the longer process of artificial insemination in living mice.

They can know the results sooner and control other factors to be more sure that it is only the anti-male substance that is affecting the sex ratio.

Further research showed that a substance on mouse cells surfaces that reacts to the anti-male factor is apparently shared by all mamman species, including man.

"It's not only comparable, its very similar or the same," Boyse said in an interview. "All mammals tested so far have it."

Sexual Labels Irk Sociologist

MONTREAL (CP) — The increasing awareness of homosexuality as an alternative lifestyle and the current trend by behavioral scientists to "label" sexual attitudes under general terms has come under fire from an American sociologist.

"Homosexuality is real but the homosexual is an invention," Edward Sagarin, professor of sociology at City College of New York, told delegates to the 69th annual meeting of the American Sociological Association.

"It is an invention believed in so thoroughly by some people that they become what they were improperly tagged as being," he said.

Prof. Sagarin said the current trend in society to soft-pedal "deviant behavior" and mask it under the guise of awareness will do little to alleviate some of the problems associated with sexuality.

And definitions, he said, only obscure the difference betweenn those who are strongly inclined in homosexuality from those with a passing, casual and often secondary interest.

"There is the great gamble that social scientists are taking today with increasing callousness and irresponsibility with the lives of others.

"The increasing acceptance of persons in the homosexual life by their families, heterosexual friends, and employers; the decrease of hostility in the public media and the opportunities for social encounters under favorable conditions appear not to have diminished the self-mockery, anger, promiscuity and other systems of mental-disorder," he said.

Homosexuality, Prof. Sagarin said, should not be considered as a mode of behavior or even a problem. The real problem involves the "malintegration" of a large sector of society and the nature of the social system that produces individuals who will not, or are unable, to conform to the "norm."

Pro. Sagarin also said that the greatest renunciation of personal freedom occurs when a person accepts homosexual identity because in doing so one becomes prisoner of that identity and resistant to change and development.

The out-of-the-closet mentality then serves as a vehicle for further restrictions, he said.

"The ultimate freedom of a human being is to be free to become what he chooses and wishes to become, restrained only by physical and biological forces that are immutable.

"Homosexuals have been placed in the 'state of being' rather than the 'state of doing' deviants," he said.

Prof. Sagarin also criticized behavioral scientists for their dependence on what he called "partial truths" in their espousal of homosexuality as a social movement and their failure to tolerate different points of view.

And latency as a scientific and social concept is unsound because the potential for development of sexual attitudes in either homosexuals or heterosexuals is the same as both share a common humanity.

More than 3,500 delegates from 26 countries are attending the four-day conference which is aimed at examining contemporary social-political events in their relation to individuals and the social system.

DR. DAVID C. L. STEVENS
PHYSICIAN AND SURGEON
Announces his Relocation at:
1937 Lee Ave.
(Opposite Jubilee Hospital)
FOR APPOINTMENTS 383-1193

Japanese Women Shine as Police

TOKYO (AP) — Japanese women today are collaring smugglers and pickpockets and having illegally parked cars hauled away.

They're doing it and without abuse—oral or otherwise—from the male population of Tokyo.

In fact, Inspector Fumiko Niki said:

"There are a number of police duties women perform better than men."

Most women are in traffic control, others staff the police emergency "110" phone line, the juvenile delinquency and the criminal investigation sections.

There are about 1,440 female police officers in Tokyo, compared with New York's 700.

"I've always had a yearning to be in the police," said officer Hitomi Ebina, 23, as she manoeuvred Minipatrol Car No. 2 down a street crowded with illegally parked automobiles.

What incentive is there for today's fragile flowers to exchange kimono and zori or blue jeans an dsneakers for a patrolwoman's uniform?

For one thing, they take home about twice the national average salary.

Starting police officers with a high school diploma earn $378 a month in Tokyo. The national average for a woman with the same education is about $195.

YOUR HOROSCOPE

By SYDNEY OMARR

Forecast for Saturday, Sept. 7

ARIES (March 21-April 19): Collect. Develop hobby into paying proposition. Gain ally of one who knows ins and outs of special enterprise. Cancer, Capricorn could be involved. Accent is on how you relate to older person who had impact in recent past.

TAURUS (April 20-May 20): Diversify. Trust hunch, judgment. Social affair can lead to valuable contacts. You are given chance to choose, to be versatile, to expand, to realize potential. Get out of emotional corner. Spread wings — means be free to travel, to express and to love.

GEMINI (May 21-June 20): Highlight what occurs behind the scenes. There is a digging, a sounding, a coming out from under. Yes, do look over your shoulder. Something is gaining and it is good. Someone is trying to tell you, to inform and to support. Don't fear progress!

CANCER (June 21-July 22): Emphasis is on reward from one who appreciates recent suggestions, efforts and actions. Gemini, Virgo could play key roles. A friend advocates change and has right idea. Romance blooms and so does creative activity.

LEO (July 23-Aug. 22): Consider costs, budget before investing in project which affects home, lifestyle. You do best now by being a comparison shopper. Applies especially to luxury items — prestige does not mean ostentation.

VIRGO (Aug. 23-Sept. 22): Your philosophy is put to test. You find that there has been element of self-deception. Now you are able to face facts and to make some revisions in your thinking — do so. Pisces individual is likely to be in picture.

LIBRA (Sept. 23-Oct. 22): Get down to business. Obtain hint from Virgo message. Clear away emotional debris. Deal with reality. Money, as it affects partner or mate, is spotlighted. Dig for information. Realize that no one is going to hand you anything on proverbial silver platter.

SCORPIO (Oct. 23-Nov. 21): Special agreement is reached with aggressive individual. You come to terms with what was a dilemma. Now you are rid of burden. You can make amends to one who really cares for you. Toss aside false pride. You'll be happier as result!

SAGITTARIUS (Nov. 22-Dec. 21): Health improves in sense that vitality makes a comeback. One who shares your interests also has some constructive suggestions. Be willing to change course. Maintain a more independent stance. Permit more of your own style, ideas to surface. You will understand.

CAPRICORN (Dec. 22-Jan. 19): You find that the world is not cold — you are loved! You have reason to celebrate. Be ready for change, travel, a variety of experiences, sensations. You feel more alive. Toss aside suspicions and enjoy it.

AQUARIUS (Jan. 20-Feb. 18): You may find home base somewhat cluttered. Visitors, messages, calls are featured. Those you entertain may be careless with your possessions. Check ashtrays and the like. One who is "life of the party" may have to be brought down a notch.

PISCES (Feb. 19-March 20): You may feel "closed in" by numerous tasks, red tape. Key is to reorder priorities. Be polite without being self-destructive. Means let others, including relatives, know what you have to do and when you must do it.

IF TODAY IS YOUR BIRTHDAY you are sensitive, artistic and introspective. July was important; in October you get good results of new enterprise begun this month, September. Pisces, Virgo persons play significant roles in your life. You are a spiritual person. You also are an idealist and it is difficult, if not impossible, to shake your faith.

TREE CARE CORNER
Quest: My oak tree has a rot hole in the trunk what should I do?
Ans: This is a job for a tree surgeon. The rot should be removed, a drain tube installed, and the cavity treated to prevent further rotting
478-8525 GREENLEAVES 386-1611
TREE SERVICES LTD.

Physical Fitness Is Fantastic!
at the "Y"
Programs Start Week of September 23
REGISTER NOW

NOON HOUR OR EVENING BEGINNER FITNESS FOR MEN
A course for men who have been inactive, to improve muscle tone, strength, mobility, agility and co-ordination.

NOON HOUR OR EVENING TOP SHAPE Workouts for reasonably active men wishing to maintain their present level of fitness or attain higher level by a constant challenge.

NOON HOUR FITNESS FOR BUSINESS WOMEN Calisthenics, partnered with jogging to the park or on roof track.

LADIES' FIGURE CONTROL AND FITNESS ¾ Hour 'non-stop' intense rhythmical exercise to music, followed by recreational swim.

EARLY BIRD FITNESS An excellent opportunity to be wide awake BEFORE WORK and get fit at the same time.

EARLY BIRD AQUATIC FITNESS Exercise class BEFORE WORK, held in pool to help flexibility, strength and blood circulation.

LADIES' FITNESS Twice weekly basic exercises and running variations, plus jogging to park or on roof track.

Details of these and many more physical fitness programs are in our brochures. Get your copy today by phoning
VICTORIA YM-YWCA 386-7511 880 COURTNEY STREET
P.S. Come and see us on display at Hillside, Sat., Sept. 7

Col. Sanders' Recipe
Kentucky Fried Chicken
A CANADIAN COMPANY
Colonel Sanders and his boys make it "finger lickin' good"
AT YOUR NEARBY ERNIE'S TAKE HOME

One In Every Home

By JEAN BRAUCHER

ROCKLAND, Maine (AP) A member of the Rockefeller family wants to put a clivus multrum in every United States home.

"I am quite sure that something had better replace the flush toilet in the next 10 years, something that doesn't use water or lose the nutrients in human waste," says Abby Rockefeller, 31.

The daughter of New York banker David Rockefeller and niece of Vice-President-designate Nelson Rockefeller is president of Clivus Multrum U.S.A. She has started production of the device she hopes will replace that Victorian invention, the flush toilet.

The clivus multrum is the 30-year-old Swedish invention of Rikard Lindstrom for composting human waste without unsightliness or odor.

Clivus is the Latin word for inclining, referring to the incline o fthe bottom of its tank, and multrum is a composite word in Swedish meaning composting room.

The clivus requires no water, no chemicals and no energy to operate. It is a large tank in which toilet and kitchen wastes decompose for several years, producing a small amount of odorless humus which can be returned to the soil. The liquid and gas in the wastes escape through a roof vent.

The flush toilet is not a minor environmental offender, said Miss Rockefeller.

"It is doing as much harm to our water as the automobile is to our air," she said. Three to eight gallons of water are used per flush and the water turns the waste nutrients into polluters that cause eutrophication.

Production of clivus multrums began here in July at the rate of four a week and they sell for $1,300.

Although the initial cost is high, Miss Rockefeller said the clivus multrum would have long-range economic benefits.

It reduces household water use by 50 per cent and has no moving parts, so no maintenance is needed. On a community basis, it makes a central sewage treatment plant unnecessary. Such a plant for a community of only 500 people costs about $4 million, she said.

For now, she is concentrating on marketing the clivus multrum in New England.

But the device has attracted the attention of the Environmental Protection Agency and it is conducting tests on it.

INSTEAD of this built-in structure extending to the side wall, there is a 15-inch space, allowing free access to the mirrored wardrobe at the left. Toys and equipment find temporary resting space there.

Desk Size Right For Small Room

By PAULINE GRAVES

When you furnish your home and have little money with which to do it, use your imagination and create the items you need. Even if you are not an experienced carpenter, you migdt be surprised at what you can create with the help of your local lumberyard.

Take this desk, for instance, by decorator Beverly Trupp, for a small child's room. A standard furniture piece desk would not fit into the narrow wall space. And although a tallchest of drawers might go there, the arrangement would crowd the room. This simple desk, then, provided the answer to gaining a work area in scale with the room dimensions.

One-by-twelves form the structure, both uprights and shelves, and two 1x12s create the desk top. For a more substantial look, 1x3s are used as facing on the desk top and uprights, so the boards seem to be three inches thick. The shelves have a lighter look, with 1x2s as facing. Given several coats of enamel, the joinings become invisible, and the unit has a solid, substantial appearance. Because the shelves are open, without doors, one can see past the shelves to the wall, and this gives as much dimension to the room as possible.

Without drawers, there's no concealed storage, therefore this is working desk top only. Supplies can be kept in colorful boxes on the shelves. With cork on the back wall, it becomes a handy bulletin board.

DRESSES 'IN' AT RESORTS

NEW YOR K(AP) — "I am doing dresses," says Chester Weinberg of N.O.W. Studio Ltd. "I am not sure whether it is because women are tired of pants or just want a change, but I do know they are selling for resort.

"If a woman is going to Palm Beach or just off somewhere special she is inclined to look for something special," said Weinberg, who has spent almost 10 years on Seventh Avenue in dresses and sportswear. He showed his resort or cruise line this week.

Along with designer Adri, who showed earlier in the day, Weinberg used soft fabrics for dresses.

Weinberg designs, as does Adri, in silhouettes which do not disguise the body. As a result he works in gossamer chiffon and Jasco jersey for evening. Two-thirds of his collection focuses on evening since he says resort nights should be different from other nights.

Weinberg concentrates on a two-piece evening dress combining a blouse or a shirt tucked into a full skirt.

'String' Bikini To Vanish

NICE, France (Reuter) — The flimsy "string" bikini is out for next summer, say 42 European bathing suit makers.

One said "it is better to be completely nude like the girls on private beaches in Saint Tropez; besides there's not enough fabric in a string to make a profit. You can't charge $21 for 2½ square inches of fabric."

So the new look for next summer, previewed by the makers here this week, will be the sexy cover-up. The idea is that a glimpse is far more seductive than almost complete nudity.

The nude suggestions in the new collections include subtle cut outs, scarf-draped bra tops half revealing the bosom and lace or crochet see-through fabrics with flesh-toned lining.

The cover-ups included bikinis and sleek one-piece bathing suits with deep-cut bare backs and their own coordinated wraps, shawls, skirts and pareos.

Lycra and other man-made stretch fibres predominate with the main colors peach, clay, sand, golden beige as well as browns and blacks.

Soap Soup, Stew Occupy Burners In New York Woman's Kitchen

NEW YORK (NYT) — Careful, that may be soap soup bubbling on Rose Goldemberg's kitchen stove; the dinner stew is on the other burner. It's not uncommon for Mrs. Goldemberg to be cooking a family meal at the same time she's simmering a batch of cream or shampoo. (The soap soup goes into both).

Mrs. Goldemberg is a writer who likes to cook and her husband, Robert, is a cosmetics chemist. They met at a cocktail party five years ago at a time Goldemberg was surrounded by a gaggle of women asking such questions as whether Pond's cold cream was as good as the expensive spread. The then Rose Leiman had a question of her own: Couldn't one make one's own cosmetics and save a lot of money?

Goldemberg replied that one could, and offered to help with formulas. They decided to collaborate on a book ("Egg on Your Face" in 1971) and got married between batches of cream. Since he was employed by a cosmetics company, he used the psuedonym Ferenc Tibor ("It sounded like a Hungarian chemist with a beard") and his wife chose Beatrice Traven, because she was fascinated by B. Traven, the mysterious author of "The Treasure of Sierra Madre."

Marriage simplified the collaboration: Goldemberg set up his laboratory in the basement of their Teaneck, N.J., house, while his wife translated recipes into teaspoons and cups and simmered formulas in ordinary kitchen utensils.

When, like many of their friends, the Goldembergs became natural food buffs, they thought it was time to do a second book — "The Complete Book of Natural Cosmetics" Simon and Schuster, $6.95).

"Natural" is an appealing term, Mrs. Goldemberg says; it conjures up fresh strawberries, yogurt, fresh eggs and raw honey. But she warns that natural is not a synonym for "good" or healthful — poison ivy and some mushrooms are natural but dangerous. Also, using fresh ingredients without the preservatives added by commercial companies means that most things have to be made in small batches and refrigerated.

Mrs. Goldenberg shops for her ingredients in supermarkets, health food stores and drug stores. She passes on such tips as looking for candles made of beeswax, an ingredient of cold cream. She sugggests the simplest of equipment; small enamel pans from the five-and-ten, a roasting pan or electric frying pan for cooking creams in a water bath, and saving empty glass jars for the finished product ("baby food jars are invaluable").

Are the savings really worth the effort?

"Why, you could make everything in the book for the price of a $15 jar of cream," she replied. Then you can splurge on lipstick or eyeshadow. Don't attempt making anything that requires color: art-store pigments are not safe to use on skin.

Apple Cheeks Toning Lotion and Pineapple — Papaya Paw Cream sound delicious, but are they effective? Goldemberg, who reads old herbals and pharmacopoeia for fun, explained that applying foods to the skin — often for soothing or healing — goes back to primitive times.

Here is one of the recipes reprinted from the Goldembergs' book.

MILK-AND-HONEY MASK

¼ cup strong fennel tea (health food shops)

¼ cup milk

¼ cup honey

½ of one-ounce package of pectin (supermarket)

Mix the tea, milk and honey together to form a homogenous mixture. Then sprinkle in the pectin as you slowly beat with your electric mixer. Make sure the pectin is accepted completely, and the mixture smooth, before you stop beating. Put the gel results into a jar and let it stand over night to "swell."

You now have a mild, elastic mask that will spread lusciously on your face, treat you to the proteins of milks, the "smoothening" of pectin, the humectants in honey and maybe even the first aid for wrinkles attributed to fennel by the old optimistic herbalists.

TYPEWRITER HAS MEMORY

MONTREAL (CP) — A typewriter that uses the operator's sense of hearing as a foundation to improved typing accuracy has been developed for the blind by two Canadian scientists.

Dr. Shing Y. Suen, of the department of computer science of Sir George Williams University, and Dr. Michael Beddoes of the electrical engineering department of the University of British Columbia, displayed the machine Wednesday at the fifth Canadian Medical and Biological Engineering Conference in Montreal.

The Spellex Talking Typewriter, using built-in memory circuits, enunciates the 26 letters of the alphabet as the keys are struck. It also can enunciate 45 number and punctuation sounds.

The typewriter features an eight-letter delay — from the time the letter is struck and enunciated, to the time printed, enabling the typist to easily correct errors with the use of a call-back device.

The typewriter is an improved model of an earlier machine which used system of tones for letters and required an estimated 100 hours of practice to acquire operating skill.

Its developers say a typist can use the Spellex after about three hours practice. They are optimistic the current $2,000 per-unit price tag can be reduced through mass production.

Three of the machines are already in operation in Vancouver and a fourth is scheduled for installation later this year at the offices of the Montreal Association for the Blind.

Dr. Beddoes said he and a team of researchers at the University of British Columbia are developing a reading machine for the blind to be used in conjunction with the typewriter.

The conference ends Friday.

The Pacific Maple Leaf
BATON and DRUM CORPS
HAS OPENINGS For GIRLS Aged 6 to 16
As well as developing poise and personality, this inexpensive activity provides fun and opportunity for travel.
478-8793

SERVING VANCOUVER ISLAND
Sands
WE CARE
Dedicated to Service
Sensible Prices
SANDS FUNERAL CHAPELS
Your six community Chapels. Independent, Family Owned and Controlled. Sands since 1912.
A DIVISION OF SANDS
INTERNATIONAL FLIGHT CARE
Specializing in shipping to or from anywhere. Call collect.
REMOVAL AND MEMORIAL SERVICE
Covering Vancouver Island
Call Collect
A DIVISION OF SANDS
VICTORIA, 388-5155
SIDNEY, 656-2932
COLWOOD, 478-3821
DUNCAN, 746-5212
NANAIMO, 753-2932
LADYSMITH, 245-2331

To SHORES and to school with SEIKO AUTOMATION AGE WATCHES

This beautiful and stylish LADY SEIKO is a designer watch in yellow or white case, with co-ordinated adjustable and replaceable bracelet.
ZW 192 65.00

This practical SEIKO FOR MEN is automatic, has instant day/date change and is tested for 98.2 ft. of water depth. In yellow or white case with two-tone bracelet.
AC 002 85.00
CONVENIENT CREDIT
CHARGEX • MASTER CHARGE
SHORES JEWELERS
1409 DOUGLAS ST., VICTORIA
383-3843
Your friendly community jewellery store!

fall floor event right now!
OPEN EVERY DAY 'TIL 9 INCLUDING SUNDAY
mandel FLOOR COVERINGS
on Douglas opposite Woodward's
382-8276

the Bay
Playtex Fall Sale
on now at the Bay!
Save $2 on Playtex girdles and save $1 on Playtex bras!

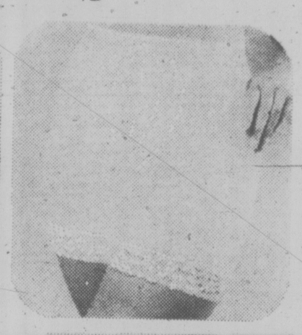

C "I Can't Believe It's A Girdle" with regular leg panty, white only. No 2506, regular 17.95.
Sale Price 15.95
No. 2507, XL, regular 19.50.
Sale Price 17.50
Underfashions, Second Floor

"Cross Your Heart" bra, style No. 165, with stretch straps, white only, 34-36A, 34-40B, 34-42C. Regular 5.95.
Sale Price 4.95

B. "I Can't Believe It's A Girdle" with panty brief, white only. No. 2502, S.M.L., regular 13.95
SALE PRICE 11.95
No. 2503, XL and XXL, regular 15.50.
Sale Price 13.50

A. "I Can't Believe It's a Girdle" with shortie pantie, white only. No 2504, S.M.L. regular 15.95
Sale Price 13.95
No. 2505, XL and XXL, regular 17.50.
Sale Price 15.50

"Cross Your Heart" bra
style No. 152, white only, with stretch straps, softly padded, 34-36A, 34-40B, 34-42C. Regular 7.50.
Sale Price 6.50

Use your Baycard, your good-for-so-many-things card.
DAILY STORE HOURS: 9:30 A.M. TO 5:30 P.M. OPEN THURSDAY AND FRIDAY TO 9:30 P.M.
PHONE 385-1311. FREE CUSTOMER PARKING.
Hudson's Bay Company

386-2121
Monday through Saturday
8 a.m. to 6 p.m.

CLASSIFIED ADVERTISING

Vancouver Island's Largest Shopping Centre in Print

386-2121
Monday through Saturday
8 a.m. to 6 p.m.

BOX REPLIES
All replies to private box numbers available from 8:00 a.m. to 6:00 p.m. Monday to Friday inclusive.
Victoria Press Box numbers available on request. Charge $2.50 and $4.00.

OFFICE HOURS
Classified Counter, 8:00 a.m. to 5:30 p.m. Business Office, 8:30 a.m. to 5:00 p.m. Monday to Friday inclusive.

* * *

OFFICE CLOSED SATURDAY

* * *

CLASSIFIED TELEPHONE HOURS
8:00 a.m. to 6:00 p.m. Monday to Saturday inclusive.

* * *

CLASSIFIED COPY DEADLINES
Regular classified advertisements may be placed at the counter, 8 a.m. to 5:00 p.m. on the day prior to publication, Monday to Friday inclusive. By telephone, 8:00 a.m. to 5:00 p.m., Monday to Saturday inclusive.
All classified semi-display copy must be in the possession of Victoria Press Ltd., 2621 Douglas Street, by 12 noon on the day prior to publication with the exception that copy for Sunday Colonist must be in by 12 noon Friday.

FULL COVERAGE CLASSIFIED RATES
REGULAR CLASSIFIED LOCAL RATE
One day 12c per word per day.
Three consecutive days, 10c per word per day.
Six consecutive days 9c per word per day.
1 6-pt. heading or white space allowed to be charged at 5 words.
Minimum advertisement 10 words and $1.20.
Each initial, sign, group or figures and abbreviation counts as one word.

SEMI-DISPLAY LOCAL RATE
Ads requiring a style other than that mentioned above will be charged by the measured agate line (14 agate lines equal 1 inch).
One day 50c per line, $7.00 inch.
Three consecutive days, 45c per line, $6.30 inch.
Six consecutive days, 40c line, $5.60 inch.

NATIONAL RATE AND OUT-OF-PROVINCE RATE
Regular classified, 15c per word per day.
Semi-display, 60c per line per day.

Birth Notices $3.00 per insertion for standard message of 30 words or less. 10c each additional word or initial.
In Memoriam notices, Cards of Thanks, Deaths and Funeral Notices 43c per line per day. Three consecutive days $1.14.

Births, Deaths, In Memoriam Notices, Cards of Thanks, personals not accepted by telephone. Single paper rates on request.

SUBSCRIPTION RATES
Wherever carrier service in maintained, $3.00 per month.
By mail—
Canada, $3.50 per month, $10.00 per 3 months, $39.00 per year.
United States, $4.00 per month.
Saturday Only—
Canada, 25c per copy, $13.00 per year.
United States, 30c per copy, $15.60 per year.
Commonwealth and Foreign rates upon request.
Mail subscriptions are payable in advance.
Authorized as second class mail, Post Office Department, Ottawa. Member Audit Bureau of Circulations.

TERMS OF PUBLICATION
The Victoria Press Ltd. shall not be liable for non-insertion of any advertisement beyond the amount paid for such advertisement.
In the event of an error occuring the liability of Victoria Press Ltd., shall not exceed the charge for the space actually occupied by the item in question.
All claims on error in publication shall be made within 12 hours thereafter and if not made shall not be considered. No claim will be allowed for more than one incorrect insertion not for errors not affecting the value of the advertisement.
All estimates of cost are approximate. Advertisers will be charged with space actually used.
All advertising copy will be subject to the approval of the Victoria Press Ltd., who reserve the right in its sole discretion to classify, reject or insert copy furnished.
Advertisements must comply with the British Columbia Human Rights Act which prohibits any advertising that discriminates against any person because of his race, religion, sex, color, nationality, ancestry or place of origin, or because his age is between 44 and 65 years, unless the condition is justified by a bona fide requirement for the work involved.
While every endeavor will be made to forward replies to box numbers to the advertiser as soon as possible, we accept no liability in respect of loss or damage alleged to arise through either failure or delay in forwarding such replies, however caused, whether by negligence or otherwise.

CIRCULATION REPRESENTATIVES
Duncan, Chemainus—
P. J. Rogers 746-6181
Lake Cowichan—
P. Edwards 749-6771
Nanaimo—
A. Lakey 753-2766

United States Representatives
MATHEWS SHANNON and CULLEN, INC.
New York, Boston, Chicago, Detroit, Philadelphia, Pittsburgh, Cleveland, Syracuse, Charlotte, Atlanta, Cincinnati.

DUNCAN BUREAU
Duncan Financial Centre, 135 Trunk Rd. Office and telephone hours 8:30 a.m. to 5 p.m. Monday to Friday inclusive.
PHONE DUNCAN 746-6181

CLASSIFIED SERVICE FOR DUNCAN COWICHAN RESIDENTS
Classified Ads phoned in to our Duncan office before 3:30 p.m. will appear in the following day's papers
746-6181

NOTICE OF COPYRIGHT
Full complete and sole copyright in any advertisement produced by Victoria Press Ltd. is vested in and belongs to, Victoria Press Ltd.; provided, however, that copyright IN THAT PART AND THAT PART ONLY of any such advertisement consisting of illustrations, borders, signatures or similar components which is, or are, supplied to Victoria Press Ltd. by the advertiser in the form of engravings, matrices, casts, etc., and incorporated in said advertisement shall remain in and belongs to the advertiser.

1 BIRTHS

FULLER — Born to Mr. and Mrs. George Fuller, 2961 Pickford Road, at Royal Jubilee Hospital on August 27, 1974, 9 lbs, 4 ozs. Boy, Jason George, a brother for Angie and Debra. Very special thank you to Dr. Piper and maternity staff.

JOHNSON—Born to Mr. and Mrs. Bruce R. Johnson, 1777 Laval Avenue, Victoria at Royal Jubilee on August 27th, a boy, Mark Lee, 8 lbs. 10 oz. A little brother for Gregory. Many thanks to Dr. M. Morrison and Maternity Staff.

LAIRD—Born to Mr. and Mrs. B. P. Laird, 1797 Hartwood Place, Victoria at Jubilee Hospital on September 2, 1974, a son, David Henry, 8 lbs. 15 oz. A brother for Jimmy. Many thanks to Dr. P. K. Johnston, Dr. Miller and Maternity Staff.

PLOWS—Born to Cathy and Morris Plows, 4016 N. Raymond St., Victoria at Victoria General on August 24th, 1974, a girl, Karl Anne, 7 lb., 1 oz. Many thanks to Dr. J. H. Dickson and wonderful maternity staff.

WONG—Born to Mr. and Mrs. D. and J. Wong, 1190 Maultain, Victoria, B.C. at Jubilee on September 3rd, 1974, a girl, Stacey Marie, Baby sister for Darin and Greg. Many thanks to Dr. J. H. Morrison and Maternity Staff (Insured)

5 DEATHS and FUNERALS

FORTIN—Suddenly on September 5th, Baby Michelle Marie Fortin, beloved daughter of Mr. and Mrs. Alme Fortin, 234 Meade Ave., Victoria, B.C. She leaves, besides her loving parents, her grandparents, Mr. and Mrs. Alfred A. Bates, Victoria, B.C. and Mrs. Yvonne Fortin, Ottawa, Ont.; aunts and uncles.
Service will be held in the Sands Mortuary Limited, "Memorial Chapel of Chimes," on Monday, September 9th, 1974 at 3:00 p.m. Interment in the Royal Oak Burial Park.
SANDS — VICTORIA

CLASSIFICATION INDEX

VITAL STATISTICS
1 Births
8 Card of Thanks
5 Deaths and Funerals
9 In Memoriams
10 Funeral Directors

NOTICES
14 Announcements
15 Coming Events and Meetings
16 Catering, Banquets and Reception Rooms
20 Lost and Found
11 Monumentals
18 Places to Visit
17 Restaurants

EMPLOYMENT
21 Help Wanted—General
22 Office Help
23 Skilled Trades
24 Sales Persons and Agents
25 Teachers
26 Part Time—Temporary Help
30 Situations Wanted

BUSINESS SERVICES AND DIRECTORY
36 Business Services and Directory

PERSONAL SERVICES
33 Bands, Musicians and Orchestras
40 Business Personals
43 Dancing
42 Education
71 Music Teachers
39 Personals
32 Trade Schools
38 Travel

MERCHANDISING
83 Aircraft
117 Antiques
78 Bicycles
80 Boats and Marine
65 Building Supplies
93 Cameras, Supplies and Photo Finishing
127 Chicks, Poultry, Hatching Eggs, Supplies
135 Farm Implements
12 Florists
60 Fuel
97 Furniture
120 Garden Supplies
99 Groceries, Meat and Produce
130 Heavy Equipment and Machinery
128 Livestock, Supplies and Events
100 Miscellaneous for Sale
103 Miscellaneous Wanted
109 Miscellaneous to Rent
77 Motorcycles
70 Musical Instruments
125 Pets and Supplies
96 Ranges, Stoves and Furnaces
92 Sporting Goods
115 Swaps
63 Timber
98 TV, Stereo, Radio Sales and Service
112 Wanted to Rent, Miscellaneous

AUTOMOTIVE
164 Auto Body and Painting
162 Auto Repairs, Service and Towing
168 Campers, Trailers and Motor Homes
166 Cars and Trucks Wanted
150 Cars for Sale
151 Sports Cars
148 Lease Vehicles
169 Mobile Homes and Parks
149 New Car Directory
160 Parts, Accessories
158 Tires
154 Trucks and Buses
156 U-Drive and Auto Washing

ACCOMMODATION
185 Convalescent and Rest Homes
175 Hotels
178 Summer Homes, Cottages and Resorts
181 Tourist Accommodation

RENTAL
201 Apartments to Rent, Furnished
200 Apartments to Rent, Unfurnished
202 Furniture to Rent
203 Apartments Wanted
206 Duplexes to Rent
207 Duplexes Wanted to Rent
215 Halls, Warehouses, Stores and Offices to Rent
197 Housekeeping Rooms to Rent
199 Housekeeping Rooms Wanted
211 Houses to Rent, Furnished
210 Houses to Rent, Unfurnished
212 Houses Wanted to Rent
190 Room and Board
191 Room and Board Wanted
193 Rooms to Rent
194 Rooms Wanted

FINANCIAL
155 Automobile Financing and Insurance
233 Mortgage Loans and Insurance
234 Mortgages for Sale
230 Personal Loans and Insurance
235 Wanted to Borrow

REAL ESTATE
280 Acreage for Sale and Wanted
240 Business Opportunities
241 Business Opportunities Wanted
247 Commercial or Industrial Properties
258 Condominiums and Townhouses
253 Country Homes and Properties
270 Exchange Real Estate
290 Farms for Sale and Wanted
263 Garages for Sale, Rent, Wanted
293 Gulf Islands Properties
250 Houses for Sale
265 Houses Wanted to Buy
295 Listings Cancelled
268 Listings Wanted
271 Lots for Sale
294 Mainland and Out of Province Properties
273 Property for Sale
274 Property Wanted
244 Revenue Property
245 Revenue Properties Wanted
285 Up-Island Properties
256 Waterfront Properties
300 Churches

PHONE DIRECT 386-2121 TO PLACE YOUR CLASSIFIED AD

LUCAS — Dr. Oscar Charles, on September 4, 1974, at home after a long illness. Dr. Lucas was born in Victoria where he practiced medicine for many years. He is survived by his loving wife Kathleen; his daughter Anne (Mrs. W. I. Walker), Sarnia, Ontario; his son Roger C. of Victoria and two grandchildren, Kathleen and Bruce Walker.
Funeral services will be held in McCall Bros. Chapel, Johnson and Vancouver Streets, on Tuesday, September 10, at 1:00 p.m. Cremation. (Flowers gratefully declined).

ROBINSON — In Langford, B.C., on September 3, 1974, Mrs. Leila Ada Robinson, widow of Bertram Digby Robinson, aged 91 years. Born in St. John, New Brunswick, late residence 567 Goldstream Ave. She leaves her nephew, Commander Thomas C. Treherne, Ottawa, Ont.
Service will be in the Sands Funeral Chapel of Heather, Colwood, B.C. on Monday, September 9, 1974, at 10:30 a.m. Archdeacon A. E. Hendy officiating. Cremation.
SANDS — COLWOOD

9 IN MEMORIAM

THEY SHALL GROW NOT OLD, AS WE WHO ARE LEFT GROW OLD. AGE SHALL NOT WEARY THEM, NOR THE YEARS CONDEMN. AT THE GOING DOWN OF THE SUN, AND IN THE MORNING, WE WILL REMEMBER THEM.
—WITH GRATITUDE, SANDS.

GEORGE—In loving memory of a husband and father, Frank George, who passed away September 3, 1970.
In our hearts, your memory lingers
Always tender, fond and true
There's not a day, dear dad
We do not think of you.
—Too dearly loved, ever to be forgotten by wife and family.

10 FUNERAL DIRECTORS

VANCOUVER SERVING ISLAND
Sands
WE CARE
Dedicated to service
Sensible Prices
SANDS FUNERAL CHAPELS
VICTORIA 388-5155
SIDNEY 656-2932
COLWOOD 478-3821
DUNCAN 746-5212
LADYSMITH 245-2331
NANAIMO 753-2032
Your six community Chapels. Independent, Family Owned and Controlled. Sands since 1912.

IFC INTERNATIONAL FLIGHT CARE
Specializing in shipping to or from anywhere
call collect
A Division of Sands
VICTORIA, 388-5155
SIDNEY, 656-2932
COLWOOD, 478-3821
DUNCAN, 746-5212
LADYSMITH, 245-2331
NANAIMO, 753-2032

Removal and Memorial Service
A Division of Sands
Covering Vancouver Island

McCALL BROS. Funeral Chapels
1400 Vancouver Street
385-4465 — 385-4466 — 385-4467
Professional Service of the Highest Order . . . and at Moderate Cost
TUESDAY
LUCAS, Dr. Oscar Charles, 1:00 p.m. FLORAL CHAPEL

CUNNINGHAM FUNERAL CHAPEL
(Formerly Chaplin's)
1155 Fort Street
Phone 384-5512 or 384-8626
Offering dignified moderate services for all. Geo. S. Cunningham, owner, manager.

THOMSON & IRVING Funeral Chapel
Est. 1906 — Formerly of Winnipeg
A Dignified and Understanding Service at Moderate Cost
PRE-NEED AT NEED SHIPMENTS
1625 Quadra St. Phone 384-2612

HAYWARD'S CHAPEL
Ready to carry out the family's wishes, quietly, sympathetically, with efficiency and dignity.
386-3505
734 Broughton St.

FIRST MEMORIAL SERVICES
Exclusive Undertakers for the Memorial Society of B.C. 658-5244.

11 MONUMENTAL

STEWART MONUMENTAL Works Ltd.
ESTABLISHED 1896
Memorial of Distinction
Marble fireplace and tabletops
1403 May ST. 384-3452

MORTIMER'S MONUMENTS
ESTABLISHED 1877
"The Finest in Craftsmanship"
633 DAVID ST. 383-6421

11 ANNOUNCEMENTS

IN MEMORIAM DONATIONS
to be used exclusively for
CANCER RESEARCH
should be directed to
CANADIAN CANCER SOCIETY
857 Caledonia Ave., Victoria

15 COMING EVENTS and MEETINGS

WON'T YOU JOIN THE DANCE?
The Vancouver Island Scottish Country Dance Group invite you to attend their
SCOTTISH COUNTRY DANCING CLASSES
in the Oak Bay Senior Citizens Centre, 1442 Monterey Avenue. Beginners: 7:30 - 9:00. Intermediate: 9:00 - 10:30 p.m. Teacher: Mrs. Frances Clermont, graduate — St. Andrew's, Scotland.
For further information regarding above classes, also advanced, technique, children's and teenage classes, and special family nights please phone Mrs. Clermont, 386-3914 or Mrs. Cameron 598-1918.

SWIM CLASSES
Victoria Chinatown Lions Swim Club. Family Water Safety Swim Classes. Fall Session begins Sunday, Sept. 15, at Crystal Pool. For information and registration, phone or call at the Douglas Pharmacy, 1469 Douglas Street. 385-1541.

ANNUAL BAZAAR
White Eagle Association. Annual bazaar and rummage sale. Homemade sausage, home cooking, home baking and Polish delicatessen. Sept. 14th, from 1-4, 90 Dock Street.

VANCOUVER ISLAND CAGED Bird Society rummage and home bake sale to be held on Saturday, September 7th at Norway House, 1110 Hillside Avenue from 10:00 a.m. to 12 noon. Information, 477-9982.

TECHNOCRACY INC.
PUBLIC MEETING
Sunday Sept. 8th at 2 p.m. Norway House, 1110 Hillside. Leo McCaslin, authorized speaker. Subject "Technocracy and the Future". Collection.

REGISTRATION FOR BROWNIES and Guides, Esquimalt District will be held on Saturday, Sept. 7th from 1:30 p.m. to 4:00 p.m. at St. Pauls Church Hall, 1379 Esquimalt Rd.

15 COMING EVENTS and MEETINGS

CLASSICAL BALLET
UNDER THE DIRECTION OF AVRIL JOHNS
FROM ENGLAND—U.S.A.
Classes for children and young adults, at all levels of advancement. To be offered in several locations:
CADBORO BAY — CORDOVA BAY
ESQUIMALT—VIEW ROYAL
Classes commence the week of Sept. 9th. REGISTRATION Aug. 26th to Sept. 7th. For further information Call 598-8179 between 9 a.m. and 11 a.m.

VICTORIA CHORAL SOCIETY welcomes new and former members. Rehearsals Tuesdays, 7:45 p.m., Monterey School, starting September 10th. Bring copy of "Messiah" if possible.

KLONDIKE NIGHT, SATURDAY, Sept. 7, at 7 p.m. Norway House, 1110 Hillside. Come join the fun in games. Lunch served. Particulars. 479-3486.

EDQUIMALT BATON CORPS, starts up again. Sept. 7th. For more information phone 383-6794. All ages.

MYSTERY TOURS
Leaves Vi. Coach Lines depot every Sunday at 1:30 p.m. Rtn. 5 p.m. $4.50 includes tea. 385-4411.

BINGO SAT., SEPT. 7, 8 P.M. Prospect Lake Community Hall 5358 Sparton Rd.

20 LOST and FOUND

LOST: MALE ENGLISH SETTER, 1 year, white body, black face markings. Lost in Colwood-Langford area. Any information on this animal appreciated. Phone 478-1120 anytime.

LOST: IN THE HUMPBACK RD. and Sooke Rd. area, a tabby and white long-haired, neutered, male cat. Reward for any information leading to his whereabouts. 478-8274.

LOST—BISCAYNE CHEV SEDAN, 1964, medium blue, cream top. Missing from 880 Vernon Ave. Licence Number LPA 035. 388-9074, 388-5824.

LOST: BLACK LEATHER clutch purse on University campus, containing desperately needed tuition fees. Reward. 478-4082.

FOUND: AT ELK LAKE BEACH (Brookleigh Rd.) golden signet ring on Saturday August 31. Owner may claim it by identifying initials. 652-1013.

LOST: BLACK LAB PUP, 7 months old, answers to the name "Garrett." Much loved. Reward. 658-5549.

LOST IN ESQUIMALT LAGOON area, black and white female shepherd/collie cross. 384-8989, after 3:30.

LOST: MILLS ROAD, SIDNEY, grey persian cat with orange and white markings, wearing a flea collar. 656-1420.

LOST: SPAYED FEMALE SEAL Point Siamese cat from King George Terrace area. Reward. 592-0522.

LOST: LARGE BLUE RIMMED spectacles. Between Smitty's and Dallas or along Dallas toward Oswego. Please call 384-2480.

LOST: CREAMY BUFF TERRIER-poodle cross, 2-year-old female, blue collar, child's pet, reward. 592-4503.

LOST: GERMAN SHORTHAIR, liver and grey Lab Retriever, black turning grey. Reward. 478-1520.

LOST — LARGE NEUTERED male blue point Siamese cat (cream and gray). Very friendly. Reward. 385-1728 after 5:30 p.m.

LOST IN SIDNEY, SIAMESE sealpoint female cat, 2 years old. Answers to Musette. Reward $10. 656-2774.

LOST BLACK AND WHITE, mostly collie dog, female 1 year old, Santa Clara-Elk Lake school area, Sept. 3. 658-5378.

LOST: MALE SAMOYED, WHITE with tan marks, floppy ears, name —Sam. Arbutus - Cadboro Bay areas. 477-4549.

REWARD, SHOULDER BAG, lost August 31st, contains French ID, 382-7545 or 383-5335.

FOUND, BLACK 6-MONTH-OLD cat. Near Bob's Boat Rentals, Gorge Road. 385-6406.

LOST KITTEN, 4 MONTH OLD, light ginger male. Government House area. 382-6895.

FOUND—AFFECTIONATE white cat with gray markings, James Bay. 385-4708, 386-9832.

LOST: 4 BLUE DIETETIC DEPT. uniforms, Jubilee Hospital area, reward. 385-7038.

REWARD—SMALL FEMALE tabby cat, mute, yellow collar. 388-9263.

LOST: SPECTACLES IN CASE, Monday, Telegraph Bay. Reward. Call 477-2403.

LOST: KEY RING WITH KEYS, Mayfair area. 387-6891.

FOUND: RING, BUTCHART GARDENS, Tuesday Sept. 3. 477-6005.

21 HELP WANTED GENERAL

ADVERTISEMENTS IN THIS CLASSIFICATION MUST COMPLY WITH THE BRITISH COLUMBIA HUMAN RIGHTS ACT SEE COLUMN 1

SAANICH EMERGENCY PROGRAMME
FIRE FIGHTING TRAINING COURSE — Every Monday for 10 weeks starting 30 September 1974 at the No. 1 Fire Station, 760 Vernon Avenue. This course is conducted by Assistant Chief Bob Mortimer, Director of the Saanich Emergency Program Auxiliary Fire Service. The course provides practical instruction on up-to-date equipment. It is free of charge. Preference is given to Saanich residents. To enroll, telephone the Saanich Fire Department at 388-5531.

COMMERCIAL STOCK AUDIT company requires staff for their inventory crews. Must be free to travel for stock taking in retail stores throughout B.C. and Alberta. Travel and accommodation provided. Hours—irregular. Job training available. Applicants should have an aptitude for working with figures. Minimum wage starts. Please apply in writing with full particulars and phone number to Mrs. Green, 2564 Penrhyn Street, Victoria, B.C.

BOOKKEEPER
For private Golf Club. Must be bondable and experienced in all phases. Payrolls, posting, general ledger, synoptic, trial balance and preparation of monthly financial statement. This is a permanent year-round position. Please send resume of experience to Victoria Press Box 555.

AVON CALLING
BACK-TO-SCHOOL CLOTHES PINCHING YOUR BUDGET? Earn extra money as an AVON Representative. Sell quality AVON products while your children are in school.
Call for details: Miss Binder 384-7345.

GENERAL REPORTER
Required immediately for tri-weekly North Island newspapers. Please submit full resume to Victoria Press Box 553.

PHOTOFINISHING PLANT IN Victoria requires person with some knowledge of photofinishing or similar equipment to perform machine upkeep. Good starting rate. Phone 382-2175 for interview.

21 HELP WANTED GENERAL

TOWN OF LADYSMITH
BUILDING INSPECTOR
Applications are invited for the position of Building Inspector for the Town of Ladysmith. Duties will consist of the administration and enforcement of all governing bylaws and regulations relevant to building construction in the town, and other related functions.
Applicants should be experienced in the building inspection and other related fields. Salary will be negotiated at a level commensurate with qualifications, background and experience.
Applications in writing setting forth details as to age, experience, personal particulars, education, availability, references and any other pertinent information, should be in the hands of the undersigned not later than the 20th day of September, 1974.
J. W. Runciman,
Town Clerk,
Town of Ladysmith,
P.O. Box 220,
Ladysmith, B.C.

EXPERIENCED NIGHT AUDITOR REQUIRED
Must be Reliable and Bondable. Salary commensurate with experience
Please Phone:
JOHN RICHARDSON
AT CHATEAU VICTORIA
382-4221

BANK OF BRITISH COLUMBIA
752 Fort St. has the following positions available immediately:
PROOF MACHINE OPERATOR, to operate N.C.R. machine. Related Canadian banking experience essential.
PART TIME TELLERS to work from 11 a.m. - 4 p.m. Related Canadian banking experience essential.
Part time staff also required in ledger department. All interested applicants please contact Mr. M. Guterres at 388-5511 or apply in person. All applications will be treated in strictest confidence.

CHILD CARE COUNSELLORS male and female, over 25, with child care agency or related experience.
Programme co-ordinators for Child Care assessment—treatment centre and therapeutic group home. To work closely with the Director. Prefer experienced senior Child Care Counsellor or person in related Health Science disciline, i.e. Public Health nursing, social work, teaching, etc. Male or female.
For any of the above positions please write for application forms to South Okanagan Human Resources Society, 1295 Manitoba Street, Penticton, B.C.

IF YOU LIKE WORKING WITH people, food, responsibility, and you're over the age of 20 perhaps this is the job for you. We are looking for career minded cooks that want to grow with a local pizza chain. We offer company benefits and training on the job. Applicants should be willing to work shift work. Apply in person at 858 Esquimalt Rd., between 10 a.m.-4 p.m. or phone Mr. Langlois 382-6145 for appointment.

POTENTIAL MANAGER IS wanted by a large international finance company. We offer on the job training and all large company benefits. Applicants must have complete high school education and own a car. Apply in person to Beneficial Finance Co. No. 130-727 Johnson St., Victoria.

SMALL BASEMENT SUITE fully furnished if desired including telephone, heat, hydro and cablevision in exchange for occasional babysitting. No housework involved. Handicapped person or pensioner welcome. Ideal situation for person on limited income. 383-1381.

COUNTER HELP WANTED
To train for part-time work. Apply Mr. Bailey or Mr. Kazakoff at Victoria Meat Market, 625 Johnson St.

STUDENTS
Would you like a few bucks in your pocket? Come and see Shane at 1900 Douglas between 3 - 4:30 p.m.

EXPERIENCED WAITER-waitress, 18 to 25 years, for alternating of shifts, of one month days one month nights. Excellent gratuities. Must wear skirt for working. 386-0373.

NURSES AID OR PRACTICAL Nurse, 3 nights week, also 3 evenings. Start $2.55. Cook for afternoon and 2 days a week, Saturday and Sunday. 384-8631, 479-5720.

RELIABLE MATURE WOMAN required to babysit 4-yr.-old-girl, my home, Central Saanich. Car helpful but not essential. 5 day week. 652-3846 evenings.

MATURE AND RELIABLE HELP required for permanent position in small rest home. Saturday, Sunday, Monday and Tuesday, from 3 p.m. to 10 p.m. Call 386-3813.

NIGHT AUDITOR AND DESK CLERK
Experience with N.C.R. 4200 is preferable. Apply in person at the Red Lion Motor Inn.

BUS GIRL'S WANTED STRICTLY days. Please apply Plaza Restaurant, 1175 Douglas Street across from Eaton's.

TAXI DRIVERS NEEDED. CLASS 4 and Chiefs permit also Taxi dispatchers experienced if possible. 386-7768.

ST. MICHAELS UNIVERSITY school requires kitchen and dining room help. Apply Chef or phone 592-4515, between 9-4.

CASHIER HOSTESS WANTED IMMEDIATELY, evenings. Permanent position. Apply in person, Smitty's Pancake House, 850 Douglas St.

CONCESSION ATTENDANT wanted must be available 5 nights a week, including weekends. Apply P.O. Box 1836.

FRONT END SERVICE STATION attendant, also mechanic for service station. Victoria Press Box 549.

WANTED: FRONT-END MAN busy downtown Service Station. 1400 Blanshard St. 386-3217.

LADY WANTED, FEW HOURS one day weekly, Sidney. 656-3294 after 6 p.m.

DISHWASHER NIGHT SHIFT only, apply Pauls Drive-In, 1900 Douglas between 1 and 3 p.m.

RELIABLE LADY FOR GUEST house, light duties, shift work 1-6 p.m. $2.50 hour. 382-6521.

PART TIME WEEKDAY SITTER needed, one baby, my home Bay and Kings area. 385-3896.

LADY FOR RESTHOME 8 a.m. - 4 p.m. full time. Nurses Aid preferred. 385-9821.

RELIABLE PART TIME BABYsitter, vicinity of Vic. West Elementary School. 384-7798.

BABYSITTER NEEDED FOR after school, near Richmond Elementary. 592-3506.

EXPERIENCED WAITRESS wanted. Apply at Bel Air Restaurant 1708 Douglas.

APPRENTICE NEEDED FOR hairdresser. 382-6611.

NURSES' AIDES FOR SMALL resthome. 598-7721.

EXPERIENCED LABORER AND carpenter helper. 652-3572.

EXPERIENCED WAITRESS. Apply in person Melrose Cafe.

21 HELP WANTED GENERAL

PAUL'S Restaurant
Has immediate openings for waitresses and waiters, full time. Only those with experience need to apply. Paul's Restaurants, 1900 Douglas St.

EXPERIENCED PERSON REQUIRED FOR MORNING SHIFT IN HOTEL DINING ROOM AND COFFEE SHOP. APPLICANTS MUST BE NEAT AND WELL GROOMED. 384-7541 BETWEEN 10-11 A.M. and 2-3 P.M. WEEKDAYS.

HOUSEKEEPER
For couple, Fairfield district, comfortable, well-equipped home. Preferably live-in, ample time off. Good wages. Local references, please. Victoria Press Box 559.

DRYCLEANING PRESSER
Required for modern package plant, must be experienced and able to do quality silk and wool garments. Salary depends on ability. Apply Victoria Press Box 554.

NEEDED: GENERAL HELPERS. Full-time and part-time; also needed, someone to care for pet cemetery. Must have some knowledge of gardening. Apply in person Good Shepherd Shelter, Mill Bay.

HAVE IMMEDIATE OPENING for driveway salesperson. Life and health insurance, paid vacation. Apply Uplands Gulf Service Centre and Car Wash at Hillside and Shelbourne.

HAVE IMMEDIATE OPENING for full-time person to lubricate cars. Life and health insurance, paid vacation. Apply Uplands Gulf Service Centre and Car Wash at Hillside and Shelbourne.

RELIABLE, MATURE PERSON, to care for 3 small children, ages 16 months, 3, 5, in my home. Monday-Friday 9-5 or 12-5 varying. No housework. Morningside West. Gordon Head area. 477-5886.

EXPERIENCED CHAMBERMAID AND LAUNDRY HELP REQUIRED BY NEW HOTEL 384-7541 BETWEEN 10-11 A.M. AND 2-3 P.M. WEEKDAYS.

OPENING FOR SERVICE STATION manager, one full-time front-end man, and one part-time. Will pay to qualification. 3005 Douglas St.

RELIABLE MATURE WOMAN, for housekeeping duties, able to work weekends part-time. Apply in person, Capri Motel, 21 Gorge Road East. No phone calls please.

WAITER OR WAITRESSES wanted, part and full time. Wages above minimum. Apply at lunch counter at F. W. Woolworth's, 1200 Douglas.

COOKS WANTED IMMEDIATELY, good wages to the right person. Apply in person 850 Douglas, Smitty's Pancake House.

COMBINATION MAN REQUIRED for Beverage Room, small Country Hotel, experience preferred. Victoria Press, Box 517.

ADVERTISING SALES PERSON for The Saanich Courier Weekly. Previous experience helpful but not essential. 383-6442.

EXPERIENCED NURSES' AIDE, 6 hour shifts, apply Glenwarren Private Hospital, 383-2323 between 8 a.m. - 3 p.m.

SITTER REQUIRED WEEKLY for girl, 5, and boy, 7. George J. School area. Your home or mine. 386-7156 after 6 p.m.

WANTED, FULL TIME SERVICE station attendant, must be able to do some lube work. Victoria Press, Box 524.

WANTED IMMEDIATELY, EXperienced general maid, 7:00 a.m. - 1:00 p.m., Monday-Friday, Newport Guest House. 598-3812.

CARE FOR TWO NICE CHILdren, my home or yours. Millstream Rd. Call 382-9944 after 6:00 p.m.

HOUSEKEEPER FOR ACTIVE family with little boys, 5 day week, 8 a.m.-4 p.m. Near Camosun College. 592-7072.

WARD AID FOR PERSONAL Care Home, able to live in, training provided. Also kitchen help. 385-4927.

MATURE HOUSEKEEPERS REquired immediately for full-time positions. Apply in person, mornings only, at 270 Government.

DENTAL HYGENIST FOR BUSY preventative orientated group practice. Excellent working conditions and salary. Phone 592-2494.

COUNTER CLERK FOR MEAT market, 40 hour week, prefer some experience, but will train suitable person. 477-2242.

EXPERIENCED SALAD-SANDwich Maker, $3.55 hour. Apply Bastion Inn, 1140 Government St., 388-9166.

LIGHT GENERAL DUTIES, Bowling Lanes, 9:30 to 5 p.m. weekdays. Mature person required. Apply Victoria Press, Box 528.

EXPERIENCED WAITRESS-waiter for downtown specialty restaurant, good day working hours. 385-4666.

EXPERIENCED DINING ROOM waitress-waiter, 5-9 p.m. Steady employment. Apply in person, Tokai Villa, 1127 Yates St.

FRONT DESK CLERK REquired, experience preferred but not necessary. 382-2151, 8 a.m. to 4 p.m.

DINING ROOM, LOUNGE AND cabaret personnel. Apply Mr. Mitchell, after 5 p.m. Red Lion Motor Inn.

PERMANENT POSITION OPEN for mature experienced nurses' aide in rest home. Evening shift 5:30-9:30. $3.00 per hour. 384-1750.

BABYSITTER FOR 2½ MONTH old boy, 6 hours a day, Monday-Friday. Our apartment K-Mart area. 477-3919.

TAXI DRIVER WANTED. DAYS or nights. Must have class 4 license. Preferrably Chiefs permit. 383-3579.

SAILING INSTRUCTOR SATURdays and on Weekday afternoons for Glenlyon School, Oak Bay, 592-2401.

HAIR STYLIST REQUIRED TO take over clientele in busy Salon. Top wages for experienced operator. Call 592-7790 after 6 p.m.

KITCHEN HELP AND WAITERwaitresses, part time or full time. Please apply Bobs Burgers, 1681 Island Hwy.

MATURE CLEANING LADY housekeeper for rest home, good wages for right person. 385-0679.

WANTED IMMEDIATELY, CARpenter for roughing and finishing. Phone 477-1545.

JANITORESS WANTED 4:30-9 p.m. Monday-Friday. Victoria Press, Box 516.

WANTED, BABYSITTER, MY home, 2 children. Phone after 8 p.m. 383-5933.

MATURE, EXPERIENCED waitresses-waiters. Apply in person, Scott's Restaurant.

RELIABLE BABYSITTER WANTed, 5 days per week. 8-2:30. 383-2120.

EXPERIENCED RESPONSIBLE waitress-waiter with short-order cooking. Call 384-1344.

MATURE RELIABLE PERSON for rest home. Morning or afternoon duty. 384-6452.

EXPERIENCED TELLER REquired, full time, Bank of Montreal, Royal Oak. 479-1645. Ask for Mrs. Hunt.

FRONT END HELP WANTED, full time. Apply 225 Menzies.

WANTED, CLASS 1 DRIVERS for hauling live poultry. 478-1747.

HOUSEKEEPER - COMPANION, live-in, 592-6814 after 5.

SHORT ORDER COOK. APPLY in person Melrose Cafe.

LADY TO CLEAN HOUSE 4 hours per week. Phone 477-9159.

21 HELP WANTED GENERAL

MANAGEMENT TRAINEE
Excellent opportunity for advancement in one of Canada's largest consumer finance companies. Continued growth in British Columbia requires that we hire additional staff. We provide an excellent on the job training programme. Liberal employee benefits. If you are interested in a challenging career contact:
PACIFIC FINANCE CREDIT LTD.
(a member of the Trans-America group of companies) 210-1207 Douglas St., Victoria, B.C.

BRANDS RESTAURANTS LTD.
Has vacancies for experienced waiters-waitresses and Grill Cooks. Full or part-time, also persons to train for these positions. Please apply in person 1009 Government St.

White Spot
Requires coffee shop, kitchen and car hop personnel. Top pay and benefits. Full time and short day shifts required. Apply in person, White Spot, Town and Country Shopping Centre.

WHITE SPOT LTD.
DOUGLAS CALEDONIA
We now have openings for full time waiter-waitresses. Applicants should be neat in appearance and able to work any shift, weekends included. Meals, skirted uniforms and other company benefits. Apply between 2-5, 7-10.

SARAH COVENTRY
Canada's leading fashion jewelry company needs managers and demonstrators to show their August and Christmas lines. No experience needed. No investments. Excellent weekly earnings. Call 384-8842.

REQUIRED IMMEDIATELY store detective, experienced preferred but not necessary, training provided. Starting wage $2.75 per hour, car is essential, phone 386-9441 for appointment between 12-5 p.m., Monday thru Friday.

McDONALD'S WANTS YOU
FULL or PART-TIME DAYS
Monday to Friday, inquire 9-11 a.m., 2-4 p.m., McDonald's Restaurants, 980 Pandora.

LIVE-IN HOMEMAKERS
Opportunities for semi-retired ladies to help their local community. Your experience needed by HEALTH CARE SERVICES UP-JOHN LIMITED. Call us at 388-6639 Monday - Friday 9-4:30.

CARPENTER
Who at the same time can do electrical work urgently needed to finish basement suite? Work may be done weekends if necessary. Good pay for proficient worker. 383-8439 after 7 p.m.

Full time janitors required in Sidney area. $3.75 per hour. Reply Victoria Press Box 556.

JANITORS
Man and wife required in Sidney area, $100 per month plus fringe benefits. 40 hours each per week. Steady employment. Victoria Press Box 525.

COMMISSION DRIVER WITH small economical vehicle, for city wide delivery service. Neat appearance a must, also must be available weekends. Phone Dial A Bottle, 592-1296.

SECRETARY FOR BOYS' PRIvate school, Oak Bay. Hours: 9:00 a.m.-1:00 p.m., 4 days per week. Apply Victoria Press

22 OFFICE HELP

DENTAL ASSISTANT
Certified dental assistant for oral surgeon's office. Salary negotiable for experience offered. Drake Personnel, 1175 Douglas St., 385-3425.

BANK OF COMMERCE, Langford, requires experienced teller. Call Mrs. Phillips, 478-5521.

LEGAL SECRETARY REQUIRED for law firm. 385-6703.

MATURE PERSON FOR TELE phone work. Call 386-6393.

23 SKILLED TRADES

ADVERTISEMENTS IN THIS CLASSIFICATION MUST COMPLY WITH THE BRITISH COLUMBIA HUMAN RIGHTS ACT SEE COLUMN 1

British Columbia Forest Products Limited

CROFTON PULP AND PAPER DIVISION

SPOUTMAN Fourth Class

Due to Steam Plant expansion, (No. 3 Recovery Boiler), several fourth class ticket job openings exist at Crofton. Applicants are required to hold a third or fourth class British Columbia Stationary Steam Engineering Certificate. The rate of pay is $5.64 per hour with an additional 9c per hour for third class ticket. These are four shift jobs which pay time and a half for Sunday work and a shift differential of 18c per hour for 4-12 shift and 25c per hour for 12-8 shift.

There is a full range of fringe benefits available including a family dental plan.

Written applications, outlining educational training and work experience should be directed to:

Employment Supervisor
British Columbia Forest Products Ltd.
Crofton, B.C.

MacMILLAN BLOEDEL

requires

4th CLASS STATIONARY ENGINEERS

For our Harmac Pulp Mill located 8 miles south of Nanaimo. These are permanent positions and successful applicants must be prepared to take up residence in the Nanaimo area.

Applicants must possess a Ticket and should also be aware that they will be required to work on non-Ticketed jobs and to fill 4th Class positions on a relief basis as required. For further information please contact:

V. Mauro, Employment Office
1196 West Pender St.
Vancouver, B.C.
V6E 2R9
or
B. Prothman
Harmac Division
Nanaimo, B.C.

Sears

Simpsons-Sears Ltd. requires a Night Porter

Preferably experienced in power equipment.

Excellent working conditions. 37½ hour week, full time work.

Apply in person to: Personnel Office, 2nd Floor.

Alterationists Needed

We currently have positions for fully qualified alterationists who desire to better their present conditions of employment. Apply in person only.

Gibson's Ladies Wear
708 View St.

REQUIRED, LABORATORY technologist, grade 1 with experience in microbiology techniques, C.S.L.T. Qualified or equivalent. Rotating days off. Health Sciences Association salary and benefits in effect. Please direct enquiries to the Director of Personnel, Royal Jubilee Hospital, Victoria, B.C., by September 16, 1974.

WANTED — HOUSE FRAMING contractor to frame houses by contract, interim draws during construction, prompt payment on completion. Continuous work available. 386-6191.

FRAMING CREWS
Have jobs for experienced 2 and 3 man crews ready to go. 386-1713 or 386-9584, Landmark Consultants.

WANTED MECHANIC AND EXperienced Lube man above average wages; apply Gordon Head Shell, 3949 Shelbourne.

SENIOR CIVIL TECHNICIAN (concrete and asphaalt soils) for Victoria office, call Russ Fraser collect 253-7756.

FULLY EXPERIENCED ARCHIitectural draftsman or architect wanted, reply Peterson and Lester, 1010 Langley St., Victoria, B.C.

LADIES WEAR STORE REquires experienced seamstress. Top wages. Apply Victoria Press, Box 502.

BRISTOL TOWN
Experienced hair stylist, 384-0903 or 386-7282.

ELECTRICIAN NEEDED TO wire home, phone between 9 and 5, Mrs. Perry, 385-3431.

EXPERIENCED FRAMING SUBcontractor required for 4 custom houses. Victoria Press, Box 511.

FRAMING CARPENTER REquired immediately, good wages, apply at job, 1870 MacKenzie Ave.

EXPERIENCED CABINET maker, permanent position, Victoria Press, Box 503.

SELL IT FAST THROUGH CLASSIFIED DIAL 386-2121

24 SALES PERSONS AND AGENTS

ADVERTISEMENTS IN THIS CLASSIFICATION MUST COMPLY WITH THE BRITISH COLUMBIA HUMAN RIGHTS ACT SEE COLUMN 1

Opportunity For Sales Career

Investors

requires a mature career-minded person to offer the complete program of financial services.

Company benefit include:
—training program
—profit sharing plan
—promotion for capable people
—stock purchase plan

For the professional salesman or for the person who would like to be one, we offer a rewarding sales career with excellent income.

Contact Mr. D. A. Jenson at 388-4234 between 8:30 and 4:30, after 5:00 call 477-4208.

SALES OPPORTUNITY

ADAMS BRANDS LTD., a division of Warner Lambert Canada Ltd., manufacturer and distributor of such outstanding products as Dentyne, Chiclets, Rolaids and Certs, has an interesting and challenging opportunity for an aggressive salesman responsible for calling on wholesalers and retail trade in the Vancouver Island area.

WE REQUIRE A MAN:
—with a high school education.
—experience selling in route sales not essential, or merchandising an asset, but not essential.

THE POSITION OFFERS:
—complete training program
—excellent salary and bonus arrangement
—personal advancement opportunities
—outstanding range of benefits
—company car and travelling expenses

Applications, providing full details of education and experience to be forwarded, in confidence, to:

Victoria Press, Box 436

CITY TRUST

LICENCED REALTORS

We have a number of openings for active sales personnel. We offer Free-parking, advertising and group life insurance as well as comparable commission split, modern and spacious office accommodation, Xerox copy machine and

AMPLE MORTGAGE FUNDS

If you have considered a change, we would be pleased to hear from you. Drop in for a chat or telephone Terry Fortune, F.R.I., R.I. (B.C.), Real Estate Manager, 477-9551 CITY SAVINGS and TRUST CO., 3647 Shelbourne St. (in the Plaza) or at home 598-1544. All enquiries will be kept confidential.

EXPERIENCED REAL ESTATE SALES PERSONNEL WANTED

Due to exceptional response from our many clients and friends on Vancouver Island, following the announcement of our opening in Duncan, we find that we require additional personnel to assist with the work load. Good working conditons and fringe benefits are offered plus excellent commission remuneration. Interested persons apply in confidence to Fred Haley, General Manager.

Anglo Canadian Realty
478-2561
Box 597 Duncan, B.C.

CAREER OPPORTUNITY
MARINE SALES

Mature individual for rewarding opportunity to sell at Victoria's Leading Marine Centre. Applicant must have first hand knowledge of boating in general or be able to adapt to boat and motor sales. We sell only top line products, requiring top calibre personnel. Salary and attractive commission. Reply in person only to Mr. R. Gibson.

GIBSON POWER CRAFT CENTRE
2520 GOVERNMENT ST.

REAL ESTATE
SALES PERSONNEL
REQUIRED FOR
OPEN HOUSES

2 licenced professional sales people are needed immediately to become part of our condominium sales force. Reply in confidence to Don Whyte or Alec Gower 592-2407

WHYTE AND GOWER
OAK BAY PROPERTIES LTD
2227 Oak Bay Avenue

PROGRESSIVE IMPORT CAR dealership requires professional salesman. Better than average income and all company benefits, congenial working conditions. Call Michael O'Donnell, 386-6707 days, 388-6948 after hours.

REAL ESTATE AGENT REquired for our Vancouver Island Mainland branch office. Insurance licence preferred. Guaranteed remuneration of $1,200 a month. Please submit resume in confidence to Victoria Press, Box 536.

CLERICAL AND SALES
Trainee
Driver's license required. Car an asset. Victoria Press, Box 413.

25 TEACHERS

ADVERTISEMENTS IN THIS CLASSIFICATION MUST COMPLY WITH THE BRITISH COLUMBIA HUMAN RIGHTS ACT SEE COLUMN 1

TEACHER WANTED FOR COoperative pre-school, Lakehill District. Oct. A.M. program 3-4 year old children. Mrs. V. Angus 479-3284 for information. Applicants must be fully qualified and registered with Community Care Facilities.

WANTED: TEACHER FOR PRIvate School in Victoria, Grades 4 to 5, approximately 8 pupils, Victoria Press, Box No. 506.

26 PART TIME OR TEMPORARY HELP

ADVERTISEMENTS IN THIS CLASSIFICATION MUST COMPLY WITH THE BRITISH COLUMBIA HUMAN RIGHTS ACT SEE COLUMN 1

RELIABLE PERSON TO RUN INdustrial canteen 4 hours a day to start. Could work into full time, Monday to Friday. Should live in the Admirals Rd. area. Apply Victoria Plywood Canteen or phone 385-9520.

CAPABLE PERSON TO RELIEVE in small guest house, from Sat. 6:30 p.m. through til Sunday 9:30 p.m. Consists of usual household duties. 383-5840.

MATURE EXPERIENCED PARTtime restaurant help required. Royal Oak Restaurant. 479-7214.

SWAMPER FOR LIGHT DELIveries 1-5 p.m. Phone after 5, 385-8412.

PART TIME SHOE CLERK. Must have experience in selling shoes. 385-3613.

AFTERNOON BABYSITTER FOR 5-year-old boy. 592-7962.

TV PROGRAM LISTINGS

EVENING

CBUT 2 Vancouver

6:00 P.M.
2—Friends and Lovers
4—News
5—News
6—News
7—News
8—News
9—Zoom
11—Star Trek
12—Invaders
13—Time Tunnel

6:30 P.M.
2—Hourglass
4—News
5—News
6—News
7—Mike Douglas
8—News
9—Food Preservation
11—Star Trek
12—News
13—Time Tunnel

7:00 P.M.
2—Hourglass
4—To Tell the Truth
5—Truth or Consequences
6—Toma
7—Mike Douglas
8—George
9—Opera Special
10—Arts Calendar
11—The Saint
12—Lawrence Welk
13—Voyage

KOMO—4 Seattle

7:30 P.M.
2—Enroute
4—Wait Till Your Father Gets Home
5—Hollywood Squares
6—Toma
7—Football continued
8—Documentary Special
9—Special continued
10—Eksperimento Esperanto
11—Saint continued
12—Lawrence Welk
13—Voyage continued

8:00 P.M.
2—All in the Family
4—Saturday Fall Preview
5—Sanford and Son
6—All in the Family
7—Saturday Fall Preview
8—Santord and Son
9—Evening at Pops
10—Karate
11—Movie: Pyro
12—Saturday Fall Preview
13—Movie: The Far Country

8:30 P.M.
2—M-A-S-H
4—Six Million Dollar Man
5—Saturday Fall Preview
6—M-A-S-H
7—Good Times
8—Movie: Money to Burn
9—Pops Continued
10—Sounds of Youth
11—Movie continued
12—Oral Roberts Special
13—Movie continued

KING—5 Seattle

9:00 P.M.
2—Ronnie Prophet
4—Six Million continued
5—Hollywood Palladium—Special
6—Ronnie Prophet
7—America's Cup 1974—Special
8—Movie continued
9—The Killers—Special
10—Fall Flowers
11—Movie continued
12—Oral Roberts continued
13—Movie continued

9:30 P.M.
2—Ronnie Prophet
4—Odd Couple
5—Special continued
6—Ronnie Prophet
7—Special continued
8—Movie continued
9—Special continued
10—Contact
11—Movie continued
12—Movie: Daddy Long Legs
13—Movie continued

10:00 P.M.
2—Rhoda
4—Toma
5—Sandburg's Lincoln — Special
6—George Plimpton
7—CBS Reports—Special
8—FBI
9—Special continued
11—Big Valley
12—Movie continued
13—Gerry Anda

CHEK—6 Victoria

KIRO—7 Seattle

CHAN—8 Vancouver

10:30 P.M.
2—Man About the House
4—Toma continued
5—Special continued
6—Plimpton continued
7—Special continued
8—FBI
9—Masterpiece Theatre
11—Big Valley
12—Movie continued
13—Gerry Anda

11 P.M.
2—News
4—News
5—News
6—News
7—News
8—News
9—Masterpiece Theatre continued
12—Movie continued
13—Name of the Game

11:30 P.M.
2—News
4—Wide World Special
5—Johnny Carson
6—News
7—Movie: Frankeinstien Meets the Wolf Man (11:45)
9—Day at Night
11—Untouchables
12—Movie continued
13—Name of the Game

KCTS—9 Seattle

KSTW—11 Tacoma

12 MIDNIGHT
2—Movie: Seance on a Wet Afternoon
4—Special continued
5—Johnny Carson
6—Movie: Money to Burn
7—Movie continued
8—Movie: Gammera
12—Movie: The Family Jewels
13—Name of the Game

12:30 A.M.
2—Movie continued
4—Special continued
5—Rock Concert (1:00)
6—Movie continued
7—Movie: Magic Serpent
8—Movie: Tenafly (1:50)
12—Movie continued

ALL TIMES ARE LOCAL

CHANNELS RESERVE RIGHT TO MAKE LAST-MINUTE CHANGES

KVOS—12 Tacoma

KTVW—13 Tacoma

EARLY SATURDAY

8:00 A.M.
4—Hong Kong Phooey
5—Emergency Plus
6—Singin' Time
7—Speed Buggy
8—Singin' Time
12—Speed Buggy
13—Cartoon

8:30 A.M.
2—French Program
4—Gilligan — Cartoon
5—Run, Joe Run
6—Red Fisher
7—Scooby Doo
8—Red Fisher
12—Jackson Five
13—Cartoon

9:00 A.M.
2—French Program
4—Devlin
5—Land of the Lost
6—Wrestling
7—Jeannie
8—Uncle Bobby
12—Jeannie
13—Contact

9:30 A.M.
2—French Program
4—Korg
5—Sigmond
6—Wrestling
7—Partridge Family —Cartoon
8—Uncle Bobby
12—Partridge Family — Cartoon
13—Contact

10:00 A.M.
2—French Program
4—Super Friends
5—Pink Panther
6—World of Travel
7—Valley of Dinosaurs
8—Rupert Bear
12—Valley of Dinosaurs
13—Movie: Claudia

10:30 A.M.
2—French Program
4—Super Friends
5—Star Trek—Cartoon
6—Feed Back
7—Shazam
8—Waterville Gang
11—News (10:45)
12—Shazam
13—Movie continued

11:00 A.M.
2—CFL: Hamiltonat Ottawa
4—These Are the Days — Cartoon
5—Baseball: Los Angeles at Cincinnati
6—CFL: Hamilton at Ottawa
7—Harlem Globetrotters
8—Puppet People
11—Across The Fence
12—Flintstones Comedy Hour
13—Movie continued

11:30 A.M.
2—Football continued
4—American Bandstand
5—Baseball continued
6—Football continued
7—Hudson Brothers
8—Fantastica
11—Farm City Forum
12—Flintstones continued
13—Movie continued

12 NOON
2—Football continued
4—Bandstand continued
5—Baseball continued
6—Football continued
7—U.S. Open Tennis
8—Magic Tom
11—Wally's Workshop
12—U.S. Open Tennis
13—Roller Games

12:30 P.M.
2—Football continued
4—Lucky Jim
5—Baseball continued
6—Football continued
7—Tennis continued
8—Kitchen Secrets
11—Celebrity Bowling
12—Tennis continued
13—Roller Games

1:00 P.M.
2—Football continued
4—College Football (1:15)
5—Baseball continued
6—Football continued
7—Tennis continued
8—Travel '74
11—Big Blue Marble
12—Tennis continued
13—Movie: Devil and Miss Jones

1:30 P.M.
2—Sportweek
4—Football continued
5—Baseball continued
6—Sportsweek
7—Tennis continued
8—Movie Review
11—Rifleman
12—Tennis continued
13—Movie continued

2:00 P.M.
2—TBA
4—Football continued
5—World Series Golf
6—Uncle Bobby
7—Tennis continued
8—Film
11—Movie: Lad-A Dog
12—Tennis continued
13—Movie continued

2:30 P.M.
2—TBA
4—Football continued
5—Golf continued
6—Uncle Bobby
7—Tennis continued
8—Roller Derby
11—Movie continued
12—Tennis continued
13—Movie continued

3:00 P.M.
2—TBA
4—Football continued
5—Golf continued
6—Travel '74
7—American Lifestyle
8—Roller Derby
11—Movie continued
12—Page 12
13—Movie: They Died with Their Boots On

3:30 P.M.
2—TBA
4—Football continued
5—Movie: The Fan
6—Movie Review
7—Dialogue
8—Under Attack
11—Movie continued
12—Outlook
13—Movie continued

4:00 P.M.
2—World Man
4—Football continued
6—World of Man
7—Movie: Shakiest Gun in the West
8—Under Attack
9—Sesame Street
11—Wrestling
12—News Conference
13—Movie continued

4:30 P.M.
2—Kiahanie
4—Wide World of Sports
5—Movie continued
6—Kiahanie
7—Movie continued
8—Wide World of Sports
9—Sesame Street
11—Wrestling continued
12—Fat Albert
13—Movie continued

5:00 P.M.
2—Bugs Bunny
4—Wide World of Sports
5—Ville Allegre
6—Bugs Bunny
7—Movie continued
8—Wide World continued
9—Mister Rogers
11—UFO
12—Mannix
13—Movie continued

5:30 P.M.
2—Bugs Bunny
4—Wide World continued
5—News
6—Bugs Bunny
7—News
8—Wide World continued
9—Electric Company
11—UFO continued
12—Mannix continued
13—Other People, Places

ALL TIMES ARE LOCAL

CHANNELS RESERVE RIGHT TO MAKE LAST-MINUTE CHANGES

RADIO LOG

AM Stations — Victoria: CJVI, 900; CFAX, 1070; CKDA, 1220; Vancouver: CJOR, 600; CBU, 690; CKLG, 730; CKNW, 980; CKWX, 1130; CHQM, 1320; CFUN, 1410. Seattle: KIRO, 710; KOMO, 1000; KING, 1090. Bellingham: KARI, 550. Port Angeles: KONP, 1450.

FM Stations — Victoria: CFMS, 98.5. Vancouver: CKLG, 96.3; CFQM, 103.5; CBC, 105.7; CBUF, 97.7 (French—6 a.m. to 1 a.m.). Seattle: KIXI, 95.7; KLSN, 96.5; KING, 98.1; KIRO, 100.7; KETO, 101.5. Tacoma: KTNT, 93.7; KLAY, 106. Edmonds: KBIQ,105.3. Bellingham; KERI, 104.3.

Major Newscasts: CBC-FM, 4 p.m.; BBC News, Monday to Saturday: National news: CFAX, CKDA and CJVI, 8 a.m., 12 noon (noon report), 5:30 p.m. (news hour); Saturday and Sunday, 8 a.m., 12:30 p.m., 6 p.m. and 10 p.m.

Most stations broadcast news bulletins on the hour and on the half-hour at early morning and evening peak periods.

30 SITUATIONS WANTED

CONSTRUCTION SUPERVISOR wide experience in most aspects of building trade. Available very soon to reputable contractor or firm in need of man familiar with planning, design, estimating, purchasing, allotting of contracts, able to manage large crews, control costs and make you money. Total abstainer and in good health. 592-6601.

HEALTHY COUPLE IN THEIR 50s wish to take over management of an apartment block preferably 60 suites or more. Have experience meeting the public. Husband has some knowledge of carpentry, electrical, plumbing and general household repairs. Have tools. Both have full knowledge of flower gardening as well as shrubs. Call 382-7627 for further information.

THE EXPERIENCED AND EFficient services of a recently immigrated private secretary are available to undertake typing jobs at home. So if you are that busy Executive who could do with additional help, please call 642-5978 weekdays, 9-12.

MAN SEEKS PART TIME EMployment preferably in mornings. Doing bookkeeping-accounting. 15 years experience in Victoria area as office area as office manager of small company. Please reply to Victoria Press Box 541.

SOMEONE MUST HAVE INTEResting day work for enthusiastic reliable, English RN, mother, 12 years' varied experience, open to ideas. 385-3219.

CASUAL WORK — PAINTING, gutters cleaned, lined, downpipes installed. Repairs, anything. Reasonable. 388-7941 384-0912 Wesley.

MALE SEEKS WORK, ACCOUNtancy, payroll, etc. Been office manager for 8 years in England. 477-4332 after 6:30.

NEED HELP? WE HAVE MEN and women willing to help to do odd jobs, phone 9-4 weekdays only, 384-4632 or 385-4654.

RESPONSIBLE PERSON WITH one child looking for position as housekeeper, must live-in, drivers license. 386-6974.

ENDER LOVING CARE FOR mall children in our home. Free rom traffic and lots of room to lay. Royal Oak area. 479-6364, 479-8288.

EXPERIENCED HAIRDRESSER, without B.C. licence, wishes work as shampoo woman and general duties. 477-4983.

LOVING CHILD CARE, MY home, Oaklands School area. 385-5536.

WILL BABYSIT, MY HOME, newborn to 3 years. Cook-Finlayson area. 384-2684.

TREES, SHRUBS, STUMPS — Removal, topping, limbing and pruning. Reasonable. 383-0428.

EXPERIENCED BARTENDER wanting part time position. Phone 656-4176.

DAY CARE, MY HOME, MONday-Friday, Camosun College area. 592-2117.

WILL BABYSIT MY HOME CALL Reta, 384-4848.

33 BANDS, MUSICIANS and ORCHESTRAS

ROCK ORGANIST WOULD LIKE to join established group or form cabaret group. Call Scott evenings. 477-9990.

VERSATILE GUITARIST NEEDS steady work. Call Kim Ratcliff, 477-5461.

VERSATILE DRUMMER REquired, immediately for Combo Including piano, sax. 479-3332.

ORGAN AND-OR ELECTRIC piano required for versatile group. Phone 479-4760 after 5.

DRUMMER NEEDED IMMEDIately. Call George at 477-5835 or Dave, 384-4848.

3-PIECE MUSICAL COMBO, available for weddings, dances, etc., 384-3704.

WEDDINGS, SPECIALIZED music James Gurr. 478-2468.

DENNYS CANNED MUSIC CO. 656-3585

36 BUSINESS SERVICES AND DIRECTORY

Accounting Service

SIMKIN ACCOUNTING SERVICE
31-A CADILLAC BUILDING (TOP FLOOR)
VICTORIA, B.C. 386-7074

HOME BOOKKEEPING AND ACcounting services. Reasonable rates 386-9687.

Appliance Repairs

SMALL AND MAJOR APPLIiance parts. Sales and service business. Well established and equipped, good turnover and reasonably priced to sell. Owner moving to Interior. Allwork Appliances Ltd., 690 Island Highway, Campbell River, B.C., 287-7451.

36 BUSINESS SERVICES AND DIRECTORY

Cabinet Making

FOR CABINET MAKING AND INstalling call Nigel at 656-3018. Free estimates.

Carpenters

FRAMING CREWS
Available, experienced in house and apartment construction. Phone 386-1713 or 386-9584. Landmark Consultants

EXPERIENCED CARPENTRY renovations, decks, basement finish, additions, repairs, reasonable rates. References. 384-2323.

SUNDECKS OUR SPECIALTY Call 652-3536 after 5 p.m. for a free estimate. We also handle fences, patios, sidewalks, etc.

FINISHING CARPENTRY Exclusive winding stairways a specialty. $9.50 per hour or contract. 652-2431.

ADDITIONS, ALTERATIONS, wood windows, cabinets, mill-work, door frames, B. Lidstone Construction. 386-6914.

QUALITY WORK AT REASONable rates. Additions, renovations. Estimates, plans. Oliver, 656-3745.

FINISHING CARPENTER AVAILable. 15 years experience, with power tools. 592-0289.

ALL PHASES IN CARPENTRY work, additions, etc. Reasonable. 388-5358.

EXPERIENCED 2-MAN FRAMing crew available immediately. 479-2577.

ADDITIONS, ALTERATIONS, kitchens, bathrooms, a specialty, 652-2170.

ARBORITE WORK AND ALTERations, Reasonable rates. Work guaranteed. 385-7942.

SMALL JOBS MY SPECIALTY. Howie. 478-4705.

CARPENTER, SEMI-RETIRED, repairs and renovations. 479-6598.

FRAMING CREW WANTS WORK. 383-6361.

SMALL CARPENTER JOBS AND estimates. 598-7392 after 6 p.m.

ALL TYPES OF CARPENTRY, call Mr. Roy, 383-7488.

Carpets and Linoleum

CARPET TREND
DEVALUES
CARPET PRICES
FREE ESTIMATES

SPECIAL
HARDINGS: LynnWood Acrilan Plus — The Ultimate Family Textured Plus. Reg. $16
WHILE PRESENT STOCK LASTS
$9.95 SQ. YD.

ALSO SEE OUR AD IN MISCELLANEOUS

CARPET TREND
Skinner and Bay—Vic West
386-7501
CARPET TREND

CARPETS, WALL-TO-WALL INstallation, beautiful craftsmanship and fully guaranteed. Includes mooth edge for tackless installation, heavy duty seaming. Buy your carpet anywhere, get your labour here at $1.85 per square yard. This price to customers ordering installation before September 30, 1974, only. Also lmo and used carpets installed at slight extra charge. Cash customers only. 658-5174.

HOURIGAN'S

CARPETS AND LINOS LTD.

FLOOR COVERING SPECIALISTS

715 PANDORA AVE. 386-2401

36 BUSINESS SERVICES AND DIRECTORY

Carpets and Linoleum

CARPET LAYER WILL INSTALL carpet and linoleum at reasonable rate, small jobs accepted gladly. Used carpet installed, 658-5174.

RELIABLE FLOORS, 3311 OAK St., 386-0821. Specials on cushioned floors from $2.50 to $4.75, also various remnants 50% off. Monday to Friday, 8:30 to 4:30.

CARPETS, LINOS, GOOD SUPply, expertly installed. Competitive rates, 383-9323 or 479-2659 eves.

Carpet Cleaning

CARPETORIUM
Victorias largest and oldest carpet and upholstery cleaners. We specialize in home cleaning.
642 QUEENS AVE.
384-4125
FREE ESTIMATES

CARPET KILLERS
Those grimy little stains can really kill the life of your carpet. Coit can remove them all with their "Gentle-Steam" (60% more effective than mere shampooing!) Coit pampers your carpet and guarantees the job. Phone Coit 477-9529 for free estimate — no obligation.

MY BUSINESS IS CLEANING rugs and upholstery. Owner, personally does all work. Phone 385-7479.

Cement

DAVIDSON CEMENT CONTRACtors specializing in patios, sidewalks, driveways, etc. Phone Larry, 386-1291 or Doug, 384-6962.

MAN WITH PICKUP — SMALL cleanups. Anytime. 388-6049.

Cleanup Services

NO CHARGE AND UP
Two young responsible men have large truck. Basement, attics, composts, etc. Very reasonable. Bob's, 386-2451 anytime.

LANDSCAPING, GARDEN AND basement cleanups, lawn cutting and trimming, power raking and rototilling. Free estimates. 385-8852.

IMMEDIATE CLEAN UP SERvice, large truck, reasonable, 384-1755 and 386-7225.

YARDS, BASEMENTS, LIGHT hauling, no job too small. Free estimates: 386-9482.

LARRY'S PROMPT EFFICIENT Service, yard cleaning, basements, gutters, hauling debris. 388-6373.

FRANK'S CLEANUP SERVICE: basements, gardens, fences, small demolitions, trees, etc. 478-6293.

BASEMENTS, ATTICS, YARDS etc., cheap rates free estimates, 382-2462 anytime.

ATTICS, BASEMENTS, YARDS, etc., cleaned, junk removed. Phone 478-9200.

Contractors

ADDITIONS
REMODELLING
HOME and OFFICE
Second storey, re-roofing, basement finished, high standard workmanship, free estimates. Hart Enterprises, 386-1713 or 386-9584.

CONTRACTORS
'CALL US FIRST' for best prices on new alum. windows and patio doors.
FREE ESTIMATES
BOTTOM GLASS CO. LTD.
382-3031

CONCRETE WATERPROOFING, concrete patios, sidewalks, driveways, renovations, alterations, rumpus rooms, sundecks, fences, Leewood Contractors, 656-3881.

36 BUSINESS SERVICES and DIRECTORY

Contractors

WHEATON CONSTRUCTION LTD.
General Contractors
Building Consultants
382-2159

CADO CONSTRUCTION FOR ALL your home repairs, painting, Custom Cabinets, Bonus rooms, carports and sun-decks, free estimates, 384-1390.

GENERAL CONTRACTORS Speciality home designs, townhouses and commercial buildings. 385-1491.

T. and C. BUILDERS LTD.
General Carpentry
Framing, 385-5293 — 385-8587

FARMER CONSTRUCTION
Design — Renovations
388-5121

FEATURE KITCHEN CENTRE
2610 Douglas 385-4927
QUALITY WITH ECONOMY!

RENOVATIONS
Interior decorating, custom furniture. 385-4627.

FRANKLIN'S CONSTRUCTION — sundecks, fencing, gutters and general repairs. 382-2732, 479-3035.

FRAMING AND FINISHING crews available. 479-1976 or 477-8390.

Delivery and Transfer

GLASGOW EXPRESS PICKUP and delivery, reasonable rates, personally operated. 384-5368.

NEW SUPERVAN. WILL DO pick-up, delivery, etc. 388-5358.

Drafting

CONSTRUCTION DRAWINGS rendering or presentation, any medium. Residential, commercial or institutional. Own office or yours. N. Palmer. 385-5387 anytime.

HOUSE PLANS AND DRAFTING, evenings 386-0845

Draperies

Sears

Custom-Made DRAPERIES

Choose from our great fabric selection. Drapes PROFESSIONALLY MADE and INSTALLED IN YOUR HOME.

CHARGE IT
Phone 388-9111
NO OBLIGATION

Simpsons-Sears Ltd.

SAVE YOUR DRAPES!
Those shabby drapes can be brought back to life by the COIT experts. The best cleaning service available and that's guaranteed. Phone 477-9529 for free estimate no obligation.

ISLAMORADA DESIGNS
Custom-made draperies, slip covers, furniture recovering, and restoring; your fabric or ours. 656-5896.

Dressmaking

REGULAR AND KNIT CLASSES, morning, afternoon and evening. Sew-In Classes. A machine for each pupil. Limit 10 pupils. Starting second week Sept. Call now. Sawyer Sewing Centre, 840 Fort St. 388-6228.

BRIDAL RETAIL AND RENTALS, costumes, formals, 28 Burnside W., 385-1542, Fashion Craft Shop.

Maternity Fashions
Call Two-To-Be
386-3880

ANN'S DRESSMAKING AND ALterations, 9-5 only, please. 386-9466.

Drywall

EMPIRE DRYWALL LTD. Free estimates and complete drywall service. Call Don Edl, 388-9074.

TOP QUALITY DRYWALL, boarding, taping, texture, ceiling, and wall spray, call Bill, 384-3823 or Barry 383-2337.

TEXTURING — DRYWALL, patching and painting. Free estimates. 479-3493, 479-4001.

Electrical Contractors

OLDER HOMES REWIRED — NO down payment. We finance through B.C. Hydro Plan.
EDDY'S ELECTRIC— 385-7666

Gardening

GREEN THUMB GARDEN CONS. Call us regarding foliage and tropical plants for apts., offices, rest., and hotels, etc. Jack Kanhoffen, 385-8006, 3720 Savannah.

EXPERIENCED GARDENERS, inexpensive rates. Call George or Glen 385-1575.

36 BUSINESS SERVICES and DIRECTORY

Gardening

VAN HUET GARDEN MAINTEance. Power raking, aerating, hedge trimming, clean up, etc. Commercial and residential. 383-8560.

RUNING, SPRAYING, FERTIlizing, etc. Garden clean-up. Redegigning, top dressing, new lawns 85-1646.

COMPLETE GARDEN SERVICE. Pruning, Spraying, Horticulture. Free Estimates. Joseph Deklic, 386-0754 evenings.

STUMPS REMOVED FROM your lawn, $1.25 per inch diameter. Greenleaves Tree Services, 386-1611, 479-8525.

HARVEY'S LANDSCAPING AND Garden Service, commmercial and residential. Fong, 479-7078, 384-8621.

LANDSCAPING AND GARDEN clean-ups, rotovating — powerful and machine. RPeasonable. 384-4266.

BEAUTIFUL GARDENS Landscaping, garden maintenance, new lawns, basement clean ups. 384-9972.

BARKER LANDSCAPING LTD. (Maintenance Division) Commercial and Residential garden care. 382-8323, 598-7174, Res.

LAWN CUTTING SPECIALIST. Best equipment; reasonable; estimates. 384-9810.

GARDENING, TREES, PRUNED, Hedges, shrubs trimmed. Reliable service. 383-8363.

Gutters

CLEAN, GUM, REPAIR AND Replace eavestroughs, downpipes, roofing and drain tile, 382-8786, 385-8357.

HAVE YOUR GUTTERS cleaned, down pipes checked for good drainage. 592-3953.

Hauling

TRUCK AVAILABLE
Platform with hoist and racks, please call 478-2665.

Landscaping

BARKER LANDSCAPING Lawn and shrub specialists. Professional stone masonry for walls, steps, patios, fireplaces, etc. Free estimates. Terms. 382-8323.

GARDEN CITY LANDSCAPING. A-1 phases of stone work and landscaping work, expertly done, reasonable prices. Free estimates. 598-2022 or 385-4686.

LANDSCAPING AND GARDEN clean-ups. Rotovating — powerful hand machine. Reasonable. 384-4266.

ED'S TRACTOR SERVICE. Rotovating, levelling, post holes, brush cut, etc. 479-2204.

HARVEY'S LANDSCAPING, NEW lawns, shrubs, designing. Fong, 479-7078 or 384-8621.

Masonry

TONY'S MASONRY, SLATE work, rockwork, facing work, reasonable rates, call anytime. 382-3293.

STONEWALLS, FIREPLACE FACings. Tile work. Brick and slate. Tony. 386-9457.

MULTI-COLOUR STONE AND slate fireplaces. House front faces. Sipkes Masonry, 479-7348.

D. J. CONSTRUCTION, CHIMneys, fireplaces, house front facings. 477-6673.

FIREPLACES CHIMNEYS, AND repairs. Ron Henson, 478-1557.

Moving

J. C. MOVERS
Furniture moving, special rates to pensioners and low income. 478-6992, 388-5006.

GORDON'S DELIVERY AND moving, low rates, reserve now, courteous service, 478-2665.

EAGLE DELIVERY AND CARTage Moving and Storage. Courteous service, 478-7087.

GLASGOW EXPRESS, LOCAL moving, reasonable rates, personally operated. 384-5368.

Painters and Decorators

ISLAND DECORATORS
Painters Paperhangers
Spray Painters
Plaster Repairs
Convenient Time Payments
383-9059 Eves. 382-1479

CLARK AND PATTISON PAINTING CONTRACTORS LTD.
Brush or spray. Paperhangers. Texture and vinyl work. Will do all or part of any job. Paint store, BAPCO, GENERAL and PRATT AND LAMBERT paints, and rentals of all painters' equipment. Terms if desired. Phone 384-0443, 760 Bay St.

LET US DO YOUR PAINTING. Always thorough careful workmanship at reasonable prices. Sam Burrowes and Harold Simpson, 388-4893 or 386-7097.

36 BUSINESS SERVICES and DIRECTORY

Painters and Decorators

BROTHERS PAINTING AND DECORATING
Free appraisals, color consultant. All types of painting. All types of repairs. Commercial, farm, residential. Lowest rates. Terms. Work guaranteed. 383-8112.

DOWSON PAINTING CONTRACTOR 385-6042
Residential, commercial, free appraisals, color consultant, low rates, work guaranteed.

B.M.B. PAINTING AND ROOFing contractors. Residential and commercial. Free estimates. Reasonable rates. 479-4547 or 385-3792.

R. BLANDFORD PAINTING LTD. interior-exterior, paperhanging and spraying, reasonable rates, free estimates, 478-5368, 478-5002.

FOR QUALITY AND EFFICIENT work, 2 experienced and responsible painters. Call Fairco, 384-3434, 478-1254.

INTERIOR AND EXTERIOR painting and paper hanging. Prompt and efficient. Joseph Highton. Phone 477-2839.

TAYLEFF PAINTING
Experienced student paint professionally for less. Free estimates. Phone 382-8521.

INTERIOR—EXTERIOR
Special low rates. For clean job. Self-employed. Phone Douglas at 477-5207.

NO JOB TOO SMALL FOR FOUR Seasons Painting and Decorating Interior, exterior and small repairs. 388-4660 for free estimates.

PAINTING AND DECORATING reasonable rates. Satisfaction guaranteed. Terms. 382-7885, 479-2473.

FOR INTERIOR AND EXTERIOR painting, and paper hanging call Dennis, 592-2025.

INTERIOR AND EXTERIOR home painting. Call Charlie, 479-6763.

EUROPEAN SPECIALTY ON murals, wallpapering, painting. Reasonable. Call Joseph, 384-8242.

SPEEDY'S PAINTING
Interior and exterior, reasonable rates. 477-1636 anytime.

G. R. PAINTING CONTRACTOR, specializing in Residential Property, free estimates, 477-3773.

WAYNE'S PAINTING AND DEcorating, finest work at reasonable rates. 384-1771.

RESIDENTIAL PAINTING, INterior-exterior, quality work. Estimates. 592-6641, 598-3430.

EXCELLENT INTERIOR PAINTing at reasonable rates. 382-0881.

Plasterers

STUCCOING, DRYWALL
New homes or older homes restuccoed. Phone Mike, 478-8775 after 6 p.m. Brook Plastering.

STUCCO AND PLASTER REpairs, over 25 years experience. 477-1681.

STUCCOING, PLASTERING Alterations. Reasonable. 479-4779.

Plumbing and Heating

ARBUTUS PLUMBING AND Heating Ltd. 24-hour service. 383-3231.

Removal

FREE REMOVAL ANYTHING usable, one chair or housefull, will buy if necessary. Dacker 658-5832.

Roofing and Siding

B.M.B. PAINTING AND ROOFing Contractors. Residential and commercial. Free estimates. Reasonable rates. 479-4547 or 385-3792.

PARKER JOHNSTON LTD.
1855 BLANSHARD. 382-9181
"Roofing Victoria Since 1935"

Sewers

SEWERS AND STORM DRAINS Installed. Medallion Construction, 479-3206, 479-4500.

PEDERSEN EXCAVATING, free sewer estimates. 479-5963.

SEWER CONNECTIONS, MAchine or hand dug, 385-1646.

Tailors

OAK BAY TAILORS
Expert tailoring and alterations for ladies and gents.
1826 Oak Bay Ave. 598-4131

BRIT

65 BUILDING SUPPLIES

STEWART AND HUDSON

BUILDING SUPPLY CENTRE

SUBURBAN CEDAR SIDING (smooth face)
¾x8 random length 8c lin. ft.
¾x10 random length 10c lin. ft.
¾x12 random length 11c lin. ft.

FENCING
The KENT (level pickets) — 3' high — 99c lin. ft.
The SURREY (uneven pickets) — 3' high — 99c lin. ft.
Uses 1x4 pickets, includes posts and nails.

COMMON LUMBER SHORTS (Mostly Utility)

6'	8'
1x2—22c	39c
1x3 — 27c	48c
1x4 — 36c	66c
1x6 — 56c	96c
1x8 — 72c	1.32
1x10 — 96c	1.62
1x12 — 1.16	1.92
2x2 — 39c	58c
2x3 — 45c	72c
2x4 — 59c	99c
2x6 — 90c	1.76
2x8 — 1.20	2.32
2x10 — 1.56	2.96
2x12 — 1.80	3.52

MANY non-advertised SPECIALS in our store, shed and yard.

CHARGES — BUDGETS
OPEN MON. THROUGH SAT.
7:30 - 5:30 — 386-3211
400 Gorge Rd. East
STEWART AND HUDSON LTD.

Cubbon on Cook

Lumber and Building Supplies

PLYWOOD EXTRAS

	Reg.	Sale
4x8 ¾ Sanded Deg	$14.19	$ 9.79
4x8 ⅜ Rough Deg.	$ 9.56	$ 8.39
4x8 ¾ Rough Deg	$10.99	$ 8.99
4x8 ¾ R-C Elm	$36.95	$24.99
4x8 ¾ R-C Mahog	$32.95	$24.99
4x8 ¾ Sen L-C	$49.95	$42.99
PANELLING PREFINISHED		
Silver Mint	$ 7.89	$ 6.39
Skeltone	$ 6.39	$ 4.99
Windsor Rosewood	$ 7.89	$ 6.79
SUPER SAVINGS		
4x12 ½ Gyproc	5.14	$ 4.39
4x8 Arborite D8	$18.95	$16.95
R-7 100 SF Roll	$ 7.99	$ 7.49
12x12 Ceiling tis.	15.55	$ 9.99
Zonolite Insultn	$ 2.49	$ 1.99
Relex Bevel Casing—Lin. ft.		$ .05

LUMBER	Pct.	6 ft.	8 ft.
1x2 M-R Boards	12	$2.64	$4.69
1x3 M-R Boards	6	$1.59	$2.89
1x4 M-R Boards	4	$2.09	$3.89
1x6 M-R Boards	4	$2.29	$3.79
1x8 M-R Boards	4	$2.89	$5.19
2x2 Utility	6	$2.29	$3.84
2x3 Utility	1	$ .45	$ .72
2x4 Utility	1	.59	$ .99
2x6 Utility	1	$ .90	$1.76
2x4 6 Eco Shorts 25			$8.95
2x4 92 ⅜ Eco Std 25			$11.95
¾x8 Sub Bevel Side		$ .08	L.F.
1x10 Rnch Png Shorts		$ .15	L.F.
1x10 Util. Cedar Bds.		$ .17	L.F.

1720 COOK CHARGEX 384-8181

COLUMBIA READY-MIX LTD.
—ready-mix concrete
—sand
—gravel
—drain rock
—fill materials
Phone 478-1701
860 Attree Rd.

SAANICH LUMBER YARDS
3041 Douglas St. 385-2486
Night Phone, 479-1423
Materials for 12'x20' Garage (roofing extra) $290.00
Sabot kit (sailing) $47.00
Pram Dinghy kit $37.00
8'x10' Greenhouse $205.00
Work bench materials $10.50
Compost Box, 4x6 $10.00
Garden Sheds, 6'x7'6" $111.00
Chicken coops, any size
Fencing of wood available

S. J. PEDEN LTD.
PLYWOOD SPECIALS
4x8x½ sanded Poplar 10.75
Building a camper or trailer? Plans and all materials in stock at reasonable prices. Many items used in building or fitting out boats.
S. J. PEDEN LTD.
2855 QUESNEL ST. 386-3464

MOORE WHITTINGTON LUMBER LTD.
2614 BRIDGE ST.
386-1331
Victoria's only complete: SASH DOOR and MILLWORK MANUFACTURING PLANT.

70 MUSICAL INSTRUMENTS

Woodward's

RECONDITIONED UPRIGHT PIANOS

by MASON & RISCH, NORDHEIMER, LESAGE and other well known makers.

FULLY GUARANTEED and SPECIALLY PRICED with convenient credit terms.

WOODWARD'S MAYFAIR
2nd Floor

NEW AND USED PIANOS — spinets, upright and grands. Lots of stock for all your fall piano needs.
SCOTT PIANO AND ORGAN
612 FORT 386-2434

USED ORGANS—GREAT FOR beginners, many makes to choose from all at reasonable prices.
SCOTT PIANO AND ORGAN
612 FORT 386-2434

LOOKING FOR A GOOD USED UPRIGHT PIANO?? SEE OUR SELECTION FROM $650 AT BERNIE PORTER MUSIC, 725 CALEDONIA, 382-9542.

CAMELLO ACCORDIAN, 124 keys, excellent condition, hardly used. $200 or nearest offer. 382-8905.

ELECTRIC GUITAR AND AMPLIfier, two 18" speakers in amp $200. 382-9231. Room 136.

OLDS B FLAT CLARINET, ideal fo rschool band. $90. Electric drill, 383-4298.

ORGAN, SMALL ELECTROhome, 2 manual and pedals. With bench, $550. 598-5764.

TENOR SAX AND PICCOLO, both in good condition, very reasonable price. 382-7836.

EXCELLENT UPRIGHT PIANO, ideal for the young student, 477-6598.

BABY GRAND, ROSEWOOD, new condition, German, $3500, 477-5837.

WANTED: CELLO, GOOD QUALITY, full size; beginner's ¾ size violin. 477-4883.

VIOLIN, FULL SIZE, BOW and case, included, $250. Phone 383-6601.

HUTTLE TROMBONE AND tutor books, $75. 386-2020.

LARGE, HENRY HERBERT upright piano: $500. 478-5430.

UPRIGHT PIANO IN GOOD CONdition, electric bass. $120. 479-5103.

CLARINET, IDEAL FOR SCHOOL band, $80. 385-4380.

IMMACULATE MARTIN 0018C folk guitar $450. 477-5461.

70 MUSICAL INSTRUMENTS

SCHOOL BAND RENTALS

QUALITY NEW and NEAR NEW INSTRUMENTS

COMPETITIVE RATES

UP TO 12 MONTHS RENTAL ALLOWED ON PURCHASE OF RENTED INSTRUMENTS

PLUS

30% SCHOOL BAND DISCOUNT!

Write, Phone or Drop in

TRADES — TERMS
CHARGEX — MASTERCHARGE

PAMUS
MUSICAL INSTRUMENTS
"Where Good Music Begins"
1108 Blanshard St. (at Fort)
386-8475

HAMMOND ORGAN

Pre-owned organs from $395 up

New Hammond sounders only $599

Register now for our fall instructional programme. Organ lessons for all ages at all levels.

We also have pre-school instruction for 4 and 5 year old children.

Let us help you into a musical fall and winter with a

HAMMOND ORGAN
Studios at
3400 DOUGLAS ST.
(Just across from Woolco)
388-9177

HALL-FAIRFIELD
MUSIC CENTRE
School Band Instrument
RENTALS
728 FORT 385-3307

NELSON'S
MUSIC CENTRE
NOW LOCATED AT
1315 GOV'T
with a large store to serve you better
385-9728

YAMAHA
MUSIC CENTRE
AT THE BAY
4TH FLOOR
384-9131

CHURCH AND CONCERT organ. Rodgers electronic, Model 110, two manual, 32-note pedal. AGO specifications. Preset pistons. New condition and under warranty, must be seen and played to appreciate its pipe organ tone. Voicing adjustable to match acoustics of church or home to taste of a discriminating organist. No reasonable offer refused as this $9,500 organ MUST BE SOLD AT ONCE. Only one known to be on Vancouver Island. 656-3707.

KIMBALL "ENTERTAINER" ORGANS
GULBRANSEN ORGANS
COMPLIMENTARY EXTENDED lesson plan inclusive with all organ purchases.
STUDENT GUITARS from $59.50-$350
SPECIAL CLEARANCE — 4-pc. deluxe drum set, current price $310, now $275.
PARAGON MUSIC LTD.
Hillside Shopping Centre 385-5275

SOFT SOUNDS MUSIC — Fender twin, pro reverb and Princeton reverb amps. Gibson ripper bass, used telecasters, pedal steel guitars from $495. Shure P.A.'s and mikes, acoustic guitars $13 to $350.
Terms, trades and easy parking.
2031 Oak Bay 598-1524

WE WILL BE MOVING SOON TO become Vancouver Island's most comprehensive musical equipment and amplification service. Watch this column for details of where and when.
SOUND SOURCE
The Professionals' Choice
2250 Oak Bay 598-3514

GOOD STOCK OF NEW HEINTZMAN PIANOS
Will Deliver Anywhere On Vancouver Island
KINGS PIANOS AND ORGANS
Island Highway Royston
Phone 338 5662

WE HAVE JUST SUPPLIED TO A CUSTOMER IN THE COLWOOD AREA A FARFISA ORGAN WITH 15 RHYTHMS, RIANO, CASSETTE RECORDER, LESLIE SPEAKER, $2595. BERNIE PORTER MUSIC LTD., 725 CALEDONIA AVE. 382-9542.

100 WATT FENDER BASEMAN amp, $450. Leslie speaker, $450. Ace rhythm attachment, $300. Buy this fantastic unit complete for $1,000 and save $200. New price for this unit is $1,900. 384-3068 or call 908 Darwin Avenue after 5 p.m.

NEW AND USED ORGANS BY CONN, HAMMOND, LOWREY, THOMAS, WURLITZER. $695 AND UP.
REGINALD STONE ORGAN STUDIO
1517 QUADRA 383-0239

VICTORIA SOUND CENTRE
Gleason Music City
New Marshall amps and boxes now in stock. 50 and 100 watts.
707 Fort St. 385-4842

B-FLAT TENOR SAXOPHONE, built-in microphone and octave splitter, $350. Also, B-flat clarinet, $150. All excellent condition. 383-2943.

TWO SHURE MIKES, PA SYSTem, Acestone amp. and other miscellaneous equipment phone after 6 p.m. 382-4601.

WANTED—MUSICAL INSTRUments. Highest cash prices paid. 384-3332, evenings 384-4566.

2 P.A. BOXES, $35 EACH, EXcellent for beginning groups. 477-4750.

FOR SALE ONE B FLAT CLARInet, one Alto Saxophone, one bass clarinet. 479-4150.

VAN HALL TRUMPET, $70, 477-3292.

ACOUSTIC 850 P.A. HEAD, $700. 386-7177.

PREMIER DRUMS AND ZILDJian cymbals, as new. 477-4949.

WANTED: HEINZMAN PIANO for young student. 598-6328.

BOOSEY AND HAWKES "LA Fleur" flute, $100. 592-1506.

PIANO TUNER — CRAFTSMAN, NORMAN DUCKWORTH. 383-3083.

120 BASS ACCORDION, LIKE new, 12 voices, with case. 384-9131.

71 MUSIC TEACHERS

ENROLL NOW!
FOR BEST CHOICE OF APPOINTMENT TIMES
Trumpet, Piano — organ, accordion, guitar, drums, flute, clarinet and saxophone. Professional instruction. Bernie Porter Music Ltd., 725 Caledonia, 382-9542 teaching Victorians for over 23 years.

WANTED: TRUMPET FOR school band. 658-5566.

71 MUSIC TEACHERS

CADBORO BAY MUSIC STUDIO, complete musical education in piano from Beginners to Teacher's Diploma. Theory from rudiments to Toronto Gr. V, ear training, sightreading and composition. Register now for fall season. Mrs. C. Rummel, A.R.C.T., A.T.C.L., R.M.T. 2558 Chaisea Place. 477-3650.

GUITAR — ALL LEVELS including advanced classical
DRUMS — all stages including advanced set drumming
AQUARIUS MUSIC, Esquimalt Plaza.
386-9922

QUALIFIED PIANO TEACHER wants students for private lessons beginning Sept. 9. For information please phone Mrs. Andison 382-3385.

PIANO LESSONS — FAIRFIELD — Either your home or mine. Mrs. Jennifer Rebner A.R.C.T. 385-1431 or 642-3347.

GUITAR LESSONS, CLASSICAL or popular. Don Hendren, formerly of Paramount Music. Limited openings. 1913 Neil Street. 592-7085.

ACCORDION LESSONS. INstruments loaned to beginners. Phone Tempo Trend Studio, 384-2111.

PIANO TEACHER IN GORDON Head area, phone Jim Anderson, 477-6439.

PIANO LESSONS — GORGE AND Burnside area. Phone 384-2111 anytime.

77 MOTORCYCLES

Nobody Undersells WORLD OF PLEASURE
USED — USED
A—L—L M—A—K—E—S

66 HONDA 65 Sports
Reg. $100 Today $ 69
73 KAWASAKI 250-F11
Reg. $850 Today $695
72 HONDA CL 100
Reg. $500 Today $395
58 TRIUMPH 650
Reg. $800 Today $695
74 HONDA Mini Trail
Reg. $350 Today $295
72 SUZUKI T500
Reg. $950 Today $849
72 HONDA CB 350
Reg. $700 Today $595
YAMAHA 305
Reg. $200 Today $149
71 HONDA CB 450
Reg. $1000 Today $895
VOLKS-HONDA TRIKE
Reg. $950 Today $695
74 HONDA CT 90
Reg. $600 Today $495

USED—SPECIAL—USED
Yamaha 350 — R5 — sissy and roll bar, clean
Was $775 Today $649

H—O—N—D—A
SAVE—TODAY—SAVE
NEW MT 125
Was $949 Today $869

TRADES WELCOME

EASY INSTANT CREDIT
First Paym't in November on approved credit
NO MONEY DOWN

WORLD PLEASURE
Pearson's World of Pleasure Ltd.
Dealer No. 8443
386-8424 3388 Douglas 382-2222
Next to Red Lion Inn
9 to 9 — Sats. till 5

USED BIKES

74 YAMAHA 650	$1795
71 SUZUKI 90	$ 295
72 KAW 90	$325
72 HONDA 350 twin	$ 890
72 HONDA 750	$1450
73 SUZUKI 500 fairing	$1195
68 SUZUKI 50	$ 275
73 SUZUKI RV 125	$ 595
72 TRIUM 750 Trl	$ 990
70 BMW 750	$1850
71 NORTON Dunstall	$1750
69 TRIUMPH 650	$ 795

FREDERICK MOTORS
616 Queens D.L. 7080 383-0823

ALL HONDA Models Available
— NEW PRICES —
See Us Before You Buy
BROOKLANDS MOTORCYCLES
937 Fort D-7595 383-5926

EXCLUSIVE
1974 Ural 650, Russian import, bike is a factory replica of a 1942 BMW complete with side car, still under warranty, less than 2000 kilometres. Parts no problem, dealer in town. Priced to sell quickly at $1750. 386-8653 after 5 p.m.

1973 MONTESA CAPPRA, 250 MX, new, only 300 miles, $600. Leave message for No. 301. Phone 384-7151.

1973 SUZUKI 500, IMMACULATE, 4000 miles, $1150 or best offer. 592-4505.

MONTESA BULTACO
VICTORIA MOTORCYCLE SALES
592 Ledsham Rd. 478-1123

1962 ARIEL LEADER, COMplete and restorable. Offers. 652-3161.

1970 - 350 HONDA. IMMACULATE shape, only has 9,000 miles, $500 or offers. 388-7998.

1973 HONDA 350, NEAR NEW, 2000 miles, $850 or trade of equal value, phone after 6 p.m. 479-7661.

HONDA XL 250 KL, IMMACUlate condition, 2,000 miles, $975 firm, 477-4317 between 4:30 and 7.

1973, 750CC HONDA, 900 MILES, like new, all accessories included. $1,900. 642-3884.

1973 KAWASAKI 900, SHOW room condition, 4,000 miles, $2,400. 478-5677.

900 KAWASAKI SHOW BIKE, fully chopped. $4,795. 479-7293. No triflers.

1973 HONDA SL100, EXCELLENT condition, low mileage, asking $595, 383-9201.

1971 YAMAHA 360 ENDURO, EXcellent condition. $600. Or offers. 479-7006.

973 YAMAHA 350 EXCELLENT condition, 3300 miles, a steal. $950. 479-5694.

1969 BSA 250 FOR PARTS. GOOD transportation, engine and tires. 477-8324.

250 MX YAMAHA, GOOD CONDItion, great running order, $450. 592-9152 after 4 p.m.

1973 ENDURO, LOW MILEAGE. Only $750. Leave name and number on recorder. 598-5042.

72 KAWASAKI 350, $399. 72 YAMAHA 180, $299. Metro Toyota 386-3516. D-6455.

1971 CB 175, $375, EXCELLENT condition. 382-0881.

1966 CB 160, NEEDS ASSEMBling. 382-0881.

1969 HONDA CB750 — 4, MINT condition, $1200. 477-8324.

72 SUZUKI RV90, LIKE NEW, low mileage, $365. 478-9664.

968 YAMAHA 180 TWIN, EXcellent condition, $375. 598-1954.

1973 HONDA CB100, 1,600 MILES, phone 382-1891.

1974 250 HONDA ELFINORE trail bike. 386-3625, after 5.

STOCK HARLEY DAVIDSON 45. 388-6963.

1970 NORTON COMMANDO $1100 or best offer. 479-4592.

1970, 250 YAMAHA ENDURO, 642-3285

1972 HONDA 350 TWIN. LOW mileage. $850. 592-2007.

1973 HONDA 350, LIKE NEW, $950 firm. 592-7577 after 5.

1971 KAWASAKI 500, GOOD shape. Reasonable. 384-4286.

WANTED PARTS FOR 1947 NORton 500 single. 382-1156 after 6.

1971 350 HONDA, GOOD CONDItion, $700. 477-8742.

77 MOTORCYCLES

TRADE-INS

ROAD

74 Yamaha 650 cc Twin	$1995
74 Kawasaki 400 cc Twin	$1295
73 Honda 500 cc Four	$1795
73 Triumph 750 cc Twin	$1695
73 Honda 750 cc Four	$1595
73 Yamaha 750 cc Twin	$1495
73 Honda 500 cc	$1595
72 Honda 750 cc	$1695
72 Yamaha 650 cc Twin	$1495
72 Yamaha 650 cc Twin	$1095
73 Yamaha 350 cc Twin	$1095
73 Kawasaki 250 cc Three	$ 950
72 Yamaha 200 cc Twin	$ 795

TRAIL

74 Yamaha 360 cc	$1195
73 Kawasaki 100 cc	$595
73 Honda 175 cc	$ 940
73 Yamaha 250 cc	$ 895
74 Yamaha 125 cc YZ	$ 965
73 Yamaha 250 cc M.X.	$ 695
73 Yamaha 125 cc M.X.	$ 645
70 Bultaco 250 cc Sherpa	$ 695
73 Yamaha 80 cc Mini	$ 460

TRADES — TERMS

MULLINS MARINE SALES LTD.
925 Yates St. 382-1928
Dealer No. 7968

It's ELECTRIC
THE CHARGER
—NO pollution
—NO noise
—NO gears
—NO gas
—NO oil
Exclusive to
BRIAN HOLLEY MOTORS LTD.
3319 Douglas 384-1161
Dealer Lic. D6318

Attention
To all Honda, Yamaha, Suzuki and Kawasaki riders
Complete service facilities now ready to serve you at
Colwood Honda
Div. Mullins Marine
2781 Millstream 478-8831
D-8817

HONDA MOTORSPORT 250 WITH 3,300 miles $795 or take pickup, van, or farm tractor in trade. D-5578.

VICTORIA JEEP HILLSIDE at ROCK BAY

CASH
Our motorcycle selection is much too low. We need a number of "good" bikes, all makes and models — right now. D. 8443. WORLD OF PLEASURE 386-8424

PUT SOMETHING EXCITING BEtween your legs, 750 Suzuki, low mileage, immaculate, $1,500 or best offer. Need money for college. 656-3825.

ACCESSORIES
20%—50% off
Kawasaki City, 3220 Douglas
D7532

1974 HONDA 350 CC 4 CYLINDER, 1700 miles, immaculate, 2 helmets, $1650 or best offer. 656-2800 or 656-1879 after 6 p.m.

1972 YAMAHA 250 STREET, 4000 miles, good condition. Asking $700. View 220 Simcoe St. 10 to 12 a.m. and 5-7 p.m.

1970 YAMAHA 100 CC TWIN, street, well cared for, asking $285 or offers, after 6 p.m. 384-8549 weekends anytime.

MUST SELL
Clean BSA show chopper, excellent running. Must be seen. 382-2355.

'73 750 YAMAHA, MUST SELL. Best offer. 382-0239 after 6 p.m.

HONDA ST90 FOR SALE. CALL 656-3420.

KAWASAKI 750, KONIS, CIBIE, $800 or offers. 598-5775.

MOTORCYCLE TRAILER FOR 2 bikes, all steel, 478-2649.

78 BICYCLES

AT LAST!
RALEIGH FOLDING BICYCLES
"The ideal 3-sp. folding cycle"
Robinson's
1307 Broad 385-3429

Russ Hay On Government
Between Bay and Hillside
384-4722
The Leading Bike Shop

10-SPEED CLEARANCE
SAVE — SAVE — SAVE ON
Better quality French, Italian, Japanese and English 10-speeds at greatly reduced prices.
MULLINS MARINE SALES LTD.
382-1928 925 Yates St. 382-4515

ADULT TRICYCLE WANTED BY Parksville man. Will be in Victoria, September 10. State size, age, make, condition, price to Victoria Press, Box 540.

BOY'S ROADMASTER DELUXE. Hi-rise Mustang 3-speed, caliper brakes. Top quality, in excellent condition. 479-7585.

TRY D. G. AUTO AND CYCLE for the bicycle you've been looking for. 10-speeds from $84.95. 3244 Douglas. 382-4012.

GORDON'S SPORTING GOODS
1030 Hillside 382-5815

MEN'S OR BOY'S 3 SPEED BIcycles, racing handle bars, $45. 477-6610.

RALEIGH SUPER COURSE, REtail $210, excellent condition, $130 firm. 479-7636.

WANTED, JR. BOYS 3, 5 OR 10-speed racing bike, good condition, phone 477-5530 or 477-1875.

LADIES RED RALEIGH, 20" — oaster — top condition. Price: 40. 477-5720.

WANTED: MUSTANG 3 OR 4-speed boy's bike. 598-7015.

PEUGOT 10-SPEED, IN GOOD condition. Sell as is, $50. 479-3284.

LADIES 5 SPEED RALEIGH, nearly new. $80. 658-5995.

2 GIRL'S AND 1 BOY'S BIKE. 479-1941.

1 BOY'S BIKE, ONE GIRL'S bike, 6-9 years. 386-7839.

FASTBACK 100 BICYCLE, GOOD condition, asking $45. 478-3558.

BRC MACH 1 23", LIKE NEW, $250 or offers. 479-8580.

80 BOATS and MARINE

36' A LICENSED TROLLER, fully equipped. Reply Victoria Press Box 535.

SURF BOARD, WET SUIT AND accessories, gir's medium size. 598-4115 after 5.

8' FIBREGLASS HYDROPLANE with built-in gas tank and steering, $120. 656-3209.

12' MOLDED BIRCH RUNABOUT. Fibreglass bottom. Controls. $100. 383-8830.

1973 DEEP VEE CALGLASS, V-8 powered jet drive. 598-7547 after 5 till 9 p.m.

COMMERCIAL FISHING BOAT, 2 ton A-1 license. Offers. 728-3385.

20' PLYWOOD CABIN CRUISER, $1,500. 383-3239.

12 FT. SPRINGBOK BOAT, OARS and oarlocks, $175. 478-8087.

12' PLYWOOD BOAT AND BOAT trailer, $125. 384-5263.

80 BOATS and MARINE

GP
"It's the service that sets us apart"
ON DISPLAY
BRAND NEW 1975 BAYLINERS
74 MODEL CLEARANCE

22' SKAGIT camper, 165 OMC sterndrive galley, stainless sink, head, full camper cover. Now $8595

20' LIBERTY, 165 OMC sterndrive, cuddy cabin, V berths, enclosed head, stainless sink, water system and ice box. Large cockpit with lots of freeboard. Ideal for sports fisherman. Spacious self bailing fish-well across transom $7950

DEMO
'73 27' BAYLINER Victoria Command Bridge, 225 h.p. OMC f.w.c., CB radio, sounder, enclosed head, full galley and more. $17,900

USED MOTORS
'69 CHRYSLER 55 h.p. L.S. Elec. $695
'59 EVINRUDE 50 h.p. $195
'60 JOHNSON 75 h.p. L.S. Elec. $495

100 PER CENT BANK FINANCING
On Approved Credit

GIBSON Powercraft
CENTRE LTD.
2520 Gov't (near Bay St.)
382-8291

BOSUN'S BOAT SALES
25' ALBIN
Diesel motor cruiser
27' VEGA
Diesel sloop
Exclusive Vancouver Island Dealer for:
FAIRLINER
32' Command Bridge now available for demonstration
YACHT BROKERAGE
Bosun's Marina
10775 McDonald Park Rd.
Sidney
656-5558

FORTUNE BOAT SALES
A dozen boats to choose from 8' to 40'. Catalina 27—Cal 20—Cal 22—30' Monk sailboat — 36' Monk cruiser — 36' Richardson cruiser. All at our docks, all at very reasonable prices.
2270 HARBOUR RD., SIDNEY
656-5594 656-4583

SEE US FOR SAILBOAT ENGINE Farymann diesel Universal Atomic 4, Vire, Michigan propeller, Martec folding propeller, Eberspaecher heater. Barlow winches. Sidney Propeller and Marine Power Ltd., 656-3421.

HAIDI MK II, 26' FIBREGLASS sloop, well equipped including spinnaker and gear. Well maintained, attractively priced. $12,500. Cove Yachts Ltd., 6261 Genoa Bay Road, Maple Bay. 748-8136.

MONONGAHELA
For sale: 30' of character in this well preserved cutter, full head room, 4-cylinder Gray inboard. Wood-burning stove, propane stove, enclosed head, etc. Ideal for live aboard. Only $7,000. 479-7679.

LIVE ABOARD. YEAR ROUND comfort for couple plus 2 children. 34' cruiser. Brand new conversion. Price slashed to clear. $20,000. 598-3645.

18' COMMERCIAL FISHBOAT (B license), fully equipped. Ideal for weekend or sports fishing, still 2 months to fill the freezer. $3,300. 385-2600.

1970 21' FIBREFORM 140 MERC Cruiser, complete galley, sleeping quarters, rebuilt engine, rebuilt leg, asking $7200. 478-3741 or 478-6122.

14½' GLASSCRAFT BOAT, WITH top, 35-h.p. Merc, 7½ Yamaha, Tilt-boom trailer. Life jackets and paddles. $1500 firm. 386-8560 after 4:30 p.m.

973 REINELL, MODEL RV-2500, this 24' boat has 12-volt system, plus 110-volt system. Depth sounder, plus many extras. 385-9615.

37' TROLLER. "A" LICENCE, new diesel engine, new gurdies, radar and all electronics new. 112-723-9787.

COMPLETELY REBUILT PERkins marine diesel engine, 92 h.p. Call 753-5031, Nanaimo, after 6 p.m.

974 115 H.P. MERCURY OUTboard, less than 100 hours. Asking 1950. Phone Duncan 746-4238 Collect.

8' SKI BOAT WITH CUSTOM trailer. Completely refinished. Asking $1195. Phone Duncan 746-4238 Collect.

VIVACITY 20 RKB FIBERGLASS sloop, 4 sails, outboard motor, many extras. Excellent condition. Phone 246-9102.

16'6" FIBREGLASS OVER PLYwood runabout, 65 h.p. Mercury and Beatty Tilt trailer. $950 or close offer. 652-2035.

16' REINELL RV 1700, 80 H.P. Mercury, full top, Roadrunner trailer, gauges, excellent condition. $3600 or nearest offer. 383-7071.

17' GELLO FINISH CANVASS top, 55 H.P. motor, completely rebuilt, 2,000 lb. trailer, $1,450. 478-3568.

'70 SANGSTER, 16' CAMPER top, 40 h.p. Evinrude, needs new forward gear, $1,695 or best offer. 384-2552.

12' THORNE ALUMINUM — 10 H.P. Johnson — Trailer. Fully equipped, excellent buy at $700. Phone after 5 p.m. 592-3998.

NEW 15' GLASS CRAFT MARLIN, camper top, easy loader trailer, 35 H.P. Johnson, $2000. 471 Constance, evenings.

VANCOUVER ISLAND REPRESENTATIVES for Coronada Scampi and Islander Yachts. Duncan. 746-5721.

17' COBRA 140 MERC CRUISER, trailer, like new, $4600. 479-1802.

80 BOATS and MARINE

For Sale by Tender
Fire Damaged 1973, 42 ft. Cabin Cruiser 'Rosanne IV'

Monk design, steel hull, Registered tonnage 15 tons. Draft 4 ft., 9 ins., beam 12 ft. Power G.M. 671 diesel. This craft was launched in July, 1974.
May be inspected at Chemainus Towing Ltd., foot of Oak, next to Thetis Island Ferry Terminal, Chemainus, B.C.
Information and bid forms outlining conditions of sale may be obtained from Mr. E. Higgs, I.C.B.C. Claims Office, 3300 Douglas St., Victoria, B.C. Not necessarily will the highest bid be accepted.

WELCOME ABOARD
GRAND BANKS
32 36 42
ALASKAN 49
The floating boat show
Airport Hyatt, Richmond
4 OFF SHORE DIESEL CRUISERS

We will be short of crew at our home docks during the show. Please come and browse, leave a message. We will contact you when we get home.

NATIONAL BOAT SALES
2060 White Birch Rd. 656-3966
Sidney, B.C.

SUMMER CLEARANCE

OLIVER ALUMINUM BOATS
14'—62" beam, 23" amid
Reg. $555 SALE $468
12'—60" beam 23" amid
Reg. $485 SALE $414
12'—53" beam 17" amid
Reg. $365 SALE $297
9' — 47" beam 17" amid
Reg. $305 SALE $260
2-YR. WARRANTY
Made in Canada

MULLINS MARINE SALES LTD.
382-1928 382-4515
925 Yates St.

31' SHEPPARD Sedan Cruiser

Privately owned, luxury equipped and in lovely boathouse-kept condition. Roomy salon includes all the necessary amenitites. Sleeps six, loaded with extras like sounder, CB radio, dinghy, hydraulic trim tabs. Powered by twin Chrysler Marine 210's. To view, phone Greg Pearson. An opportunity at only $24,900.

Garden City Boatland Ltd.
Brokerage Division
642 Burnside Road East, 388-5561

YOUR DOLLAR GOES FURTHER AT
MARINE MAIL ORDER SUPPLY
1368 West Broadway
Vancouver, B.C.
(604) 736-3565
This is a small ad but we have a big catalogue!
Write, Phone or Drop in for your FREE 130-page Discount Catalogue!
10-6 Mon.-Wed.
10-9 Thurs.-Fri.
10-4 Sat

END-OF-SEASON CLEARANCE
8 ft. SPORTYAKS
Reg. $240 Spec. $209
12 ft. AQUADORIES
Reg. $309 Spec. $249
12 ft. CANOE
Reg. $169 Spec. $129
McQUADES MARINE SUPPLY
1252 Wharf St. 382-1141
1214 Wharf St. 382-8258

CAST IRON
Wood and coal or oil stoves for boat and cottage use. From $69.00 at
BOSUN'S LOCKER LTD
580 Johnson St. 386-1308

FOR SALE, 24' SEDAN CRUISER, 140 h.p. Chriscraft marine engine, complete canvas canopy, 4-burner and oven stove, fresh water system, full height head, lots of extras, just refinished and surveyed, replacement value $14,000, make an offer, phone Joe 382-7258 between 8 a.m. and 4 p.m., evenings 386-1728.

WINTERS COMING!
Reserve your space now, on our dry storage area, low rates, convenient power and water, individual caretaker service. Time now for those little pre-winter jobs. Just call the service department. Canoe Cove Marina Ltd. 656-5633.

1970 FIBREFORM 140 MERC Cruiser, complete galley, sleeping quarters, rebuilt engine and leg, 6 life jackets anti-fouling paint, fishing rod holders and trim tabs, 478-3741 or 478-6122.

9½ FT. PLYWOOD CARTOP boat, 3 h.p. Johnson outboard. Both in excellent condition, $200. Will sell separately. Phone 748-9334 between 9 and 10 p.m.

WOOD FREEMAN, 12 VOLT auto pilot. Dual ship's telegraph, marine head, all solid brass. Offers or swap. Wanted: Diesel stove. 598-3538.

16 FT. HOURSTON SIDEWING, camper top, 50 h.p. L.S. Johnson electric, 1200 lb. E-Z loader, tach., w.w. compass, 1974 package. 12 hours use. Asking $3895. 652-1904.

FIREBALL CLASS RACING dinghy complete with trailer, phone 384-1260.

GRAMPION 26
Nanaimo 753-1060.

46-FT. STEEL TROLLER, A-licensed, 22 ton net. 478-6635.

1972 MERCURY 115 H.P. $1,700 or offers. 383-7071 evenings.

23' SAILBOAT, WITH DINGHY, after 6 p.m. 388-9734, $2000.

WANTED SMALL 4-CYLINDER Marine inboard. 477-6091.

80 BOATS and MARINE

MERCURY MARINE

FIBERFORM BELL BOY
NEW BOATS

1974 22½' SITKA, 188 Merc Cruiser, command bridge, dual stations, complete camper cover, $11,600

1975 BELL BOY hardtop. 165 H.P. Merc Cruiser, dinette, V-berths, head, 3,500 lb. trailer $ 9,700

USED

24' FIBREFORM Hardtop Continental, 165 h.p. Mercruiser, trimtabs, full canvas, anchor package, bottom paint, outboard brackets, and much more $ 8,800

WE SERVICE WHAT WE SELL
MERCURY MARINE
SALES AND SERVICE
800 Cloverdale Ave.
385-1457
OPEN DAILY TIL 5:30
OPEN SAT. TIL 4:30

NOBODY UNDERSELLS WORLD OF PLEASURE
SUMMER CLEARANCE
R—E—I—N—E—L—L
26-FT.—SAILBOAT—26-FT.
This most popular craft offers all the thrills of sailing plus the comfort for which Reinell is famous. The cabin sleeps 4 and has 6'2" headroom. Great stability to proceed while under sail. Available in limited quantity with either inboard or outboard 25 H.P. motor.

R—E—I—N—E—L—L
6 Meter International
A home away from home in 19'8". Good design and practical engineering have made it possible to get a full galley, private head, 6' head room and sleeping for 5 in our new 6 Meter beauty.

WE WOULD WELCOME YOUR TRADE
EASY INSTANT CREDIT
1st Paym't in November on approved credit
NO MONEY DOWN

O—U—T—B—O—A—R—D—S
Some run well, some not so well, and a number are in pieces. We consider them mechanics specials, and are to be sold on an "as is" basis.
Sears 5 — Johnson 5½
Chrysler 6.6—Evinrude 7½
Viking 15 — Viking 15
Evinrude 35 — Johnson 35
Merc 40 — Merc 65
Chrysler 70 — Crysler 75
Chrysler 105 — Scott 35
Lots of used parts too!

B—R—A—N—D N—E—W OUTBOARDS
To be sold at cost
Chrysler 12.9 h.p. l.s.
Chrysler 35 h.p. l.s.
Chrysler 35 el. l.s.
Yamaha 9.9 h.p.

WORLD PLEASURE
Next to the Red Lion Inn
382-2222 or 386-8424
9 to 9 — Sats. till 5

45' BRANDLMYER CRUISER, teak throughout, large masters cabin with double bed, 2 heads, one with tub and shower, oil and propane stove, electric and propane fridge, spacious saloon designed for living aboard and cruising. Launched 1972 would cost $60,000 to replace asking $47,000 by owner. No dealers please. 388-6770.

TRITON OUTBOARDS
Aircooled Models
5 h.p. $239.95, 4 h.p. $199.95
TAS OUTBOARDS
1¼ h.p. $149.95
VIC. LAWNMOWER HOSPITAL
834 Johnson Street 386-8338

'72—17½' K AND C THERmoglass (used only 5 times last season, twice this season), deep V, 85 h.p. Johnson plus 4.5 h.p. trolling motor (never used), full canvas top, sleeper seats, full flotation, many extras, like new. $3395 or nearest offer. 598-4651 or 537-5456.

'67 GARDEN KETCH, 45'X12'X7', world cruiser, mahogany on oak, Perkins Diesel, range 1400 mi., hydraulic steering and transmission, 6 sails, 180 gal. water, hot-cold pressure water, Decks and interior teak. New Sampson rigging, comfortable live aboard. Victoria Press, Box 531.

A HOME WITH ACRES OF WAterfront, 360 degree view, no property tax. Fishing from the front door. Capable of traveling the 7 seas. One of the best built boas on the coast, most reliable diesel made, full electronic equipment. $35,000. 658-8446.

CHRYSLER ROYAL STRAIGHT Eight Marine engines with 2 to 1 reduction gear. May be seen in operation in Jolly Mac

92 SPORTING GOODS

12 GUAGE, J.C. HIGGINS, DE luxe pump. Raised vent, rib, power pac vent. choke, long range, medium and short. Case, cleaning rod and 6 boxes long range shells. Fine condition, $100. Phone 656-3508.

FALL STOCK ARRIVING DAILY, pool tables, accessories and many other in home games. Playmate Home Recreation Centre Ltd., 3214 Douglas St., 383-0421.

LEARNING TO DIVE
It will pay you to see the largest selection of diving gear on the island — all top name brands. Frank White's Scuba Shop, 832 Fisgard St.

SCHULTZ & LARSEN 7X61, 2X7 Redfield scope, ammunition, cleaning kit, carrying case, $250.00. Sanon Courier walkie talkie, model No. T606 1 watt system, $150.00. 478-4463.

SKI PACKAGE, 1 PAIR Erbacher Hickory skis, 190 mm. Twyrolia step-in bindings, ECL poles, Slalom buckle boots, size nine, $90. 478-3221.

WINCHESTER PUMP MODEL 12 and 12-gauge; Cooey 410 gauge, single; hunting coat, new; shells, boots, clothing, etc. 2500 Eastdowne, 592-3742.

MODEL 94 WINCHESTER 3030, steel receiver, $100; Remington 22 model - 66, $50. Double - barrel 12-gauge, $75. 598-4065.

PACIFIC TAXIDERMY
Head mounts and rugs. 386-9374.

93 CAMERAS, SUPPLIES AND PHOTO FINISHING

Sears
CAMERA COUNTER
print film
(127, 620, 120, 126, 135, & 110)
12 EXPOSURES $3.50
20 EXPOSURES $4.95
LOW COST PROCESSING
on all KODACOLOUR C.A.F. and FUJI color
36 EXPOSURES $7.95
Also Available
KODAK PROCESSING
on all KODACHROME, EKTACHROME & KODACOLOUR FILM
Phone 388-9111
Local 203
Simpsons-Sears Ltd.

USED EQUIPMENT
1 Mamiya RB67, 180-mm lens
1 Fuji 690
1 Hasselblad 500 c, new lens and back
1 Nikkormat FTN 50 mm f2.0
1 Canon Ex 55 mm F1.2 lens
1 Minolta SR100 50 mm F1.7
1 Mamiya press complete kit
1 Koni Omega rapid M complete kit
1 Nikon F
1 Royal spotting scope
BILL'S PHOTO SUPPLY
1672 DOUGLAS 383-7443

Hilton
PHOTO SUPPLIES LTD.
Trans-Canada Highway
Chemainus
Drawer 750 Ph. 246-3311

EXAKTA-V 35 MM F2 BIOTAR, waist level finder, Penta prism, close up lenses 300 to 600 mm Monocular. $210 complete. 598-2838.

NEW CANON 1014 E. SUPER movie camera. Skylight filter close-up lens, $700, 642-3876.

4x5 SPEED GRAPHIC, FILM holders and trays. $140. 386-9919.

96 RANGES, STOVES and FURNACES

CYCLOS OIL RANGE, COMplete with water heater, tank, oil tank, filter, and stand. Good working order. 479-1587.

STOVE 30" KELVINATOR CUSTOM rotisserie, clock, auto oven timing. Minute minder, etc. $100. Phone 592-1343 around 6 p.m.

PROPANE AND KEROSENE fridges. Parts for Servels. 8028 Granville St., Vancouver, B.C. 263-8756.

HAVE PURCHASED SEARS KENMORE range, selling older 30" Moffat, $75 or offers. 592-0062.

4-YEAR-OLD 30" MOFFAT range, harvest gold. Excellent condition. $175 or best offer. 383-3824.

OLD ALBION WOOD-COAL range with warming oven. Offers. 388-9370 after 12 noon.

30" VIKING 4-BURNER STOVE, good condition, $75 firm. 479-3996 after 6 p.m.

NEAR NEW 55,000 B.T.U. PROPANE down flow furnace. 658-5131.

ELECTRIC 30" STOVE, WORKS good, $20. 386-8544.

97 FURNITURE

OVERSTOCKED SALE
Large selection of Mediterranean and Contemporary dining-room and bedroom suites drastically reduced. Immediate free delivery and easy terms.
CONTINENTAL FURNITURE
716 JOHNSON 386-2458

VILAS
GENUINE VILAS FURNITURE. WE SHIP ANYWHERE IN B.C. BRC BROCHURES ON REQUEST. CONTINENTAL FURNITURE, 716 JOHNSON STREET, 386-2458.

ALMOST BRAND NEW, ONE complete ¾ bed, one dresser, two occasional chairs, one Hoover vacuum, one fireplace set, 4 sleeping bags, 3-burner Coleman stove, 2 air mattresses, one 8-track R.C.A. recorder. 598-4425.

SEPTEMBER SALE
¼ off foam furniture. 25% off all floor samples. Cushions, all sizes and colors, $1. Poly Furnitures, 517 Yates. 386-8541.

WALNUT SINGLE BEDSTEAD, chest of drawers and dresser, with 3 way mirror, carved trim, $100 or $35 each. 40" frigidaire stove with deep well cooker, and warming oven, $50. 384-7795.

COLONIAL CHESTERFIELD suite, complete with 2 matching rocking chairs, wooden arm rests with spindles, excellent quality and in good condition, $395; one round colonial dining table, $35. 652-3030.

100-YEAR-OLD 2-PIECE SOLID mahogany bedroom suite, double bed, dresser, 40"x60" plate glass mirror, $300. 385-5475.

WATERBEDS
Hobbitt waterbeds and accessories. 656-4203.

ONE SOLID MAPLE BUFFET and hutch, in very good condition, 200. 477-9939.

ANTIQUE BURLED WALNUT sideboard with plate glass top. 652-2627.

LOYALIST MAPLE 5-DRAWER chest, $60. Phone after 5 p.m. 598-5046.

ONE ¾-BED AND A DOUBLE bed. Moving, will sell cheap. 384-4474.

SIMMONS HIDE-A-BED AS NEW, 8 drawer maple dresser. 386-2587.

97 FURNITURE

MATTRESSES
6 LATEX
FOAM RUBBER (all sizes)
posture zone support, clean, hygienic, doesn't sag or lump. 3'3", $109. 4'6", $129; Queen $179.
IMMEDIATE DELIVERY
GREGG FURNITURE
2300 Douglas 388-7365

5-PIECE KITCHEN SUITE, GIBBARD bedroom suite, end table. 592-3664.

CUSTOM BUILT BEDS: CAPTAIN'S, $100; Bunks and Mates, $90. Delivered. 479-7400.

HIDE-A-BED CHESTERFIELD and two chairs. 478-8053 mornings.

98 TV, STEREO, RADIO SALES AND SERVICE

RENTS — T.V. 383-7104 — RENTAL

742 FORT
RENT or Rent to Own
— COLOR TV —
Black and white
Call Now
MAIS TV
Sales and Rentals
385-2435

RENT
ELECTROHOME
COLOR TV
OR TRY OUR RENT-TO-OWN PLAN with a 3-year guarantee on all parts and labour
6-year warranty on picture tube only $22.67 at
CITY CENTRE TV
3970 Shelbourne 477-6971
next to K-Mart in the Mall
10 a.m. to 10 p.m. daily

RECONDITIONED COLOR TVs
AS LOW AS $10 PER MONTH
Black and whites from $49.95
BRAND NEW
Admiral Color TV's from $299
THE TRADERS
715 Finlayson — Phone 388-6264
OPEN NIGHTLY 'TIL 9 P.M.

3 ONLY
1974 Panasonic 26" color TVs. Mediterranean cabinet Reg. $949, now $849.
Easy terms—free delivery
CONTINENTAL FURNITURE
716 JOHNSON 386-2458

RENT TV
Color and black and white
385-3832
BUTLER BROTHERS
(across From the Bay)

CAV ELECTRONICS LTD.
758 YATES
1686 HILLSIDE 388-6564 388-5222
SALES AND SERVICE
For quality audio components

ROBERTS 650D 7½" REEL TO reel tape deck, with auto reverse, sound on sound, etc. 15 hours use, cost $551, asking $350. Dual 1215 turn table, Shure cartridge, Pioneer SX-770 AM-FM stereo receiver, 2 Patterson speakers, 2 sets earphones, $200 record collection, $495 firm. 656-4288.

CAR CASSETTE
Player with AM-FM stereo radio for in-dash mounting.
B.C. SOUND AND RADIO SERVICE
931 Fort 383-4731

SWAP LARGE BASS REFLEX speaker system for pair A-25 or equivalent, 8" Co-ax's, two lb. magnets, excellent bass, ultra efficient. Professionally constructed. 598-3538.

BIG SELECTION OF CONSOLE stereos niw at terrific prices from $229.95.
ATLAS STEREO AND TV
385-2712 763 Fort St.

HEADQUARTERS FOR CITIZEN band radios and accessories. MacDonald Furniture Mart, Broad at Pandora. 383-1171.

1972 ADMIRAL AUTO COLOR TV. Good condition $268
BUTLER BROTHERS 1720 Douglas St., 383-6911 (opp the Bay)

INFINITY SPEAKER SYSTEMS available through Richard's Record Shop, 1318 Government street

21" ZENITH PORTABLE T.V. and stand, $60 firm. 382-9231. Room 136.

SONY TC755 TAPE DECK, 10½ and 7" reels, less than 10 hours taping, $950. 1190 May St., Apt. 3.

CONSOLE STEREO, CUSTOM cabinet, Garrard changer, 56"x16", $110. 2500 Eastdowne, 592-3742.

BLACK AND WHITE CABINET style TV, $100, good condition, 384-9186.

ZENITH COLOURED TV, 18", with remote control. As new, $395. Phone 382-5633.

BLACK AND WHITE T.V., EXcellent condition, $50. 386-0441 after 5 p.m.

PAIR 12" 3-WAY SPEAKERS, Mahogany cabinets. $50 each. 592-6942.

PORTABLE BLACK AND WHITE T.V. for sale, 1972 model, barely used. 382-7617.

HEATH OM-3 LAB OSCILLOSCOPE, $75. 592-6942.

1970 20" GE COLOR TELEVISION, $195. 658-8392.

MARANTZ — COMPONENT stereo, dual table. 386-0709.

99 GROCERIES, MEAT AND PRODUCE

GOOD FIELD TOMATOES 10 LB. lots 30c lb. 388-5805 only after 5 p.m. Pick up in town.

ORGANICALLY GROWN RED beets, good for pickling, 20c; carrots, 15c. 479-7096. Closed Sundays.

APPLES
Duchess, cooking, sweet crabs, potatoes. 477-4842.

99 GROCERIES, MEAT AND PRODUCE

GRAHAM MEATS
FALL BEEF SALE
Grade "A" steer beef sides lb. $ .99
Grade "A" steer beef hinds lb. $1.29
Grade "A" steer beef fronts lb. 79c
Alberta grain-fed pork sides lb. 79c
Freezer order line 598-2211

ALBERTA MEAT MARKET
FREEZER SALE
Hinds $1.25 lb.
Sides 95c lb.
Fronts 69c lb.
Baby Beef Sides Sale
Grade A 99c lb.
Grade B 92c lb.
Perfect for freezer little waste.
Buy now and save
1811 Cooke St. 383-3012

GLENWOOD MEAT PACKERS
350 Island Highway
479-2854
Commercial Beef sides, C and W 87c lb.
Commercial Hinds, C and W $1.09 lb.
Lean Ground Beef, 25-lb. lots 89c lb.
Double smoked home cured ham 89c lb.

GORGE FISH MARKET
Gorge and Tillicum
(new Gorge Shopping Centre)
Phone 385-2813
Open 7 days a week
Fresh Coho Salmon, for canning, freezing, barbeque or just old fashioned eating. Only $1.49 lb. Fresh Chum Salmon just $1.29 lb. Turbot 99c lb.

WHELDON MEATS
WHOLESALE
Grade A, 1 and 2
Sides .95
Hinds $1.29
Fronts .75
Side Pork .73
100 per cent guaranteed
Free Delivery. 478-1281

SAANICH FRUIT GROWERS ASSOCIATION
Have sliced, frozen, strawberries in 30 lb. pails priced at $15.00 each Fri., Sat., Sun., and Mon. 6, 7, 8, 9 Sept. Please call 652-1138, 9-6 for pickup or free delivery. After 6 call 479-5391 or 598-2177.

SAVE MONEY AT HARVEY'S
Fresh Hamburger 85c lb.
10 Pound Lots 79c lb.
Sliced Side Bacon $1.29 lb.
FREEZER MEAT SPECIALISTS
Hind Quarters $1.29 lb.
Sides of Beef 95c lb.
Fronts of Beef 69c lb.
2709 Quadra Street 383-2031

WILLIAMS QUALITY MEATS
GRADE "A-1" BEEF
Sides 99c lb., Full baron of beef 99c lb., hinds $1.92 lb., Fronts 83c lbs.
795 Fort Street 384-0525-26

GREEN BEANS, 40C PER LB. Corn, $1 per dozen. Ready picked, for canning or freezing. Hillside Farm, 1748 Mt. Newton X Rd.

PICK YOUR OWN PEARS FOR eating or canning. 25c lb. 1750 McTavish Rd., beside elementary school. 12-7 p.m.

APPLES
Better apples at better prices at Saanich Orchards, 652-2009.

TUNA — JUST DOCKED 'THE Ocean Roamer' McDonalds Marina, Cowichan Bay. 60c lb. Call 746-7497.

RIPE CANNING TOMATOES, 10 pounds or more, 25c per pound. Bring own containers. Green tomatoes also. 6432—Pat Bay Highway.

TOMATOES, EATING 25C PER lb., canning 20 lbs. for $3. Le Coteau Farms, 304 Walton Place, off Oldfield.

CORN, PICK YOUR OWN. Apples and carrots. Four Winds Fruit Farm, 759 Haliburton Rd. 658-8330S.

CORN
ready picked at Silver Rill Farm, 7179 Central Saanich Rd. 652-3509.

APPLES, TONS OF APPLES Early Macs, Tydemans now ready, 20c per lb. 5016 Wesley Rd.

CORN: PICK YOUR OWN. 6506 Oldfield Rd. While it lasts.

APPLES
1820 Stellys X Rd.

CORN AND CARROTS FOR sale. 479-7693.

YELLOW EGG PLUMS, 35c LB. 479-2290.

PICK YOUR OWN FIELD FRESH corn, 65c dozen. 5630 Alderley Rd.

PICK YOUR OWN CORN, AT Silver Rill Farm. 652-2019, 652-3509.

100 MISCELLANEOUS FOR SALE

12 GAUGE SHOTGUN, DOUBLE hunting jacket, duck calls, $200. Complete set aluminum shaft golf clubs and cart $225. 6 dozen golf balls $3.50 dozen. Portable typewriter, $45. New 12" Admiral portable TV, $100. TV tube tester and tubes. 598-7230.

MOVING, MUST SELL: 3-PIECE green Herculon sectional and yellow modern kitchen table and 4 chairs. 6-piece Spanish bedroom suite and 1 Zenith cabinet stereo. All only 1 year old. To view, call 382-5767.

MOVING SALE, SATURDAY, from 8.30. Washer, dryer, range, fridge, blender, mixer, stereo, double bed, tables, chairs, 2-piece suite, carpets, curtains, tools, lumber, electrical fittings, and much else. No reasonable offer refused. 1562 Vining St.

30" WESTINGHOUSE ELECTRIC range, crib, bedroom suite, headboard, 2 night chests, triple dresser and mirror and chest of drawers; Volkswagen wheel and cap. Aluminum screen door, 28x78. 478-2184.

CHESTERFIELD AND CHAIR, 23" black and white T.V., 2 arm chairs, double bed, single bed, barbecue, cedar fence posts, used red brick, garden tools, garden fence, miscellaneous items. 656-2565.

3-PIECE BROWN SECTIONAL chesterfield, $125; 3-drawer dresser with mirror, $25; 3-drawer bureau, $20; double maple headboard, $20; 50 books of knowledge and cabinet, $150. 2500 Eastdowne, 592-3742.

BED CHESTERFIELD; 2 BED quilts; 3 section mattress; 6 pairs of curtains; cottage service panel with breakers; large French door; large marble slab; sink and tiles, all in good condition, reasonable. 125 South Turner.

HAVE PURCHASED SEARS washer and dryer, selling 3-year-old Viking washer and dryer, $220 for pair or offers. 384-6149 after 3 p.m.

HAVE PURCHASED SEARS KENMORE washer dryer; selling matched pair of GE washer and dryer, good condition, $180 or offers. 385-7225.

HAVE PURCHASED SEARS Coldspot frostless fridge, selling Westinghouse 8 cu. ft. push bottom defrost, cross top freezer, 2½ years old, $150 or offers. 385-0616.

GARAGE SALE. 4872 BEAVER Road, (2 miles north of Royal Oak Shopping Centre, left turn off West Saanich). Friday and Saturday 3-9 p.m. Several articles, all in good condition.

FALL STOCK ARRIVING DAILY, pool tables, accessories and many other in home games. Playmate Home Recreation Centre Ltd., 3214 Douglas St., 383-0421.

CARVED OAK DESK; CARVED Indian maroon rug with underpad, 18x11; $200; 12x10½ dark golden shag; also small rugs and carpet. 477-8417.

STEREO, ALMOST NEW, $50. Simplicity washer, regularly maintained, excellent condition, $125. Moffatt dryer, $45. Gurney de luxe range, $30. 384-8300.

DOUBLE BED, $50; POOL table, $150 or best offer; 2 record cabinets, $20 each; old china cabinet, offers; lamps, miscellaneous items. 386-0992.

RELIABLE FLOORS. 3311 OAK St. 386-0821. Specials on cushioned floors from $2.50 to $4.75 also various remnants 30% off. Monday to Friday 8:30 to 4:30.

SOFT DRINK COOLER, IN TOP shape, cost $400, new, $200, or best offer; 6 digit cash register, $50. 479-6212 or 479-1239.

NEW VEMCO DRAFTING MAchine, model 4100 — 24" arm, complete with Alpha ¼ and ⅛ scales, $150. 384-7138.

ROYAL BLUE SCULPTURED carpet, 6x9; new engagement and wedding ring set, $7. Fleetwood TV, 376-0601 or 383-6488.

100 MISCELLANEOUS FOR SALE

mMais
SAVE!
Metal kitchen utility table $9.95
Spanish coffee and two matching lamp tables with simulated green and black marble top (slight imperfection) $120.00
Porcelain sink with all fittings (perfect cond.) $24.50
8 place wooden poker table top quality with collapsible legs $50.00
Near new 2 pce. chesterield sufite $99.50
4' 6" Beaver box spring and mattress (repossessed) $79.50
Brand new step table $9.50
Brand new step table, very slight damage. $5.00
Hoover electric floor polisher $12.50
6-piece dinette set, arborite top table and 5 side chairs, good condition $49.95
Clearance of rental TVs. 19" portables in good condition from $39.50
1821 COOK
385-2435

CARPET TREND
CLEAROUT
(Long Shag)
5 ROLLS MUST MOVE AT $4.95 SQ. YD.
AREA RUG SALE
ROLL BALANCES As Big As 12x20, Hundreds In Various Sizes
SAVE UP TO 50 PER CENT
Skinner and Bay — Vic. West
386-7501
LUNDS
Auctioneers
BUY—SELL—APPRAISALS
AUCTIONS Tuesday 7:30 p.m. Saturday 9:30 a.m.
926 FORT 386-3308

KILSHAW'S AUCTIONS
Friday at 7
APPRAISALS
CASH GUARANTEE
1115 Fort 384-6441

Mel's BARGAINS
GOOD USED BUYS
Posture-mate queen-size unit $149.50
2-pc. chesterfield $ 49.50
RCA color TV $350.00
3-pc. chrome suite $ 24.50
Square oak dining-room table $ 60.00
30" electric range $125.00
Closed Monday
Across from Warehouse Foods
3460 Quadra 384-3152

MOVING: MUST SELL, FURNIture only 6 months-old, beautiful Spanish bedroom suite, complete with night tables, Sealy mattresses and box springs, twin headboards, 9-drawer dresser and chest, $700. 2 single beds, one white, one brown, with mattresses and box springs, $130 each. One white 6-drawer dresser with mirror, $160; one brown 6-drawer dresser with mirror, $110; 19" black and white T.V. with stand, $165; 2 Vulcan 10-speed bikes, $70 each; one G.E. upright vacuum cleaner, $60. 477-8853, 3996 Wolfe St. 1 to 4 p.m.

WHY BUY USED FURNITURE?
Come and see our selection of new unfinished furniture — rockers, children's furniture, bedroom furniture, roll top desks, bar stools and lots more.
THE WHITEWOOD SHOPPE
Now open Sundays. At the top of the Royal Oak Shopping Centre next to the Chez Ernest Restaurant.
479-1222

BRENTWOOD
BARGAIN BARN
BETTER QUALITY USED FURNITURE AND APPLIANCES.
Before you buy or sell.
Compare our Prices
7115 West Saan. Rd. 652-1711

ALUMINUM GUTTER
5" CONTINUOUS in baked enamel
B.C. ALUMINUM
479-3232

10x15 WIDE TIRES $65.00 EACH! International Harvester garden tractor with rotovator and cultivator; race car trailer. D-5578
VICTORIA JEEP
HILLSIDE at ROCK BAY

WING LOUNGE CHAIR, IN GOOD condition. 385-6408.

GARAGE SALE, SAT. SEPT. 7, 9 a.m. 1146 Oliver St.

OLDER FRIDGE, GOOD CONDITION, $25. 385-4380.

21 CU. FT. ZENITH UPRIGHT freezer. 592-3097 evenings.

1 LARGE STAGHORN FERN, $20. 386-7835.

23 CU. FT. CHEST FREEZER. Good condition. $250. 598-1831.

ZENITH WASHER, SPIN DRY, stainless steel tub. Phone 658-8030.

KNITTING MACHINE, PASSAP, duomatic. 384-8843.

JET PUMP WITH PRESSURE tank, $40. 656-3780.

ONE ELECTROLUX, IN PERfect condition. Phone 385-2177.

MARMET PRAM, GOOD CONDITION, 592-3559.

ALL WOOL RUG, 10X17 ALMOST new, $40. 386-8544.

100 MISCELLANEOUS FOR SALE

BARGAIN ANNEX
USED
Hideabed by Kroehler loveseat size $249.95
Spring on legs, mattress and headboard $ 39.95
2 Pce Daveno suite $149.95
Scallop back chair $ 49.95
Hi Back Danish chair $ 69.95
Limed oak table and 4 chairs $ 99.95
Metal drop leaf table $ 9.95
Kidney table with cover $ 29.95
Barrel back 2 pce Chester suite $ 99.95
Slip covered recliner $ 39.95
Duncan Phyffe coffee table $ 39.95
Set of 2 Extension speakers 19.95
NEW
CLEAR OUT
MARINO OAK
Buffet 1 only $ 99.95
Dining table, Oval, 3 only $ 99.95
Side chairs 8 only each $ 39.95
Occasional tables from $ 14.95
Cogswell rockers from $ 14.95
Armless convertos $129.95
USED FURNITURE BOUGHT
UNDER THE EAGLES
753 VIEW ST.
Division of Standard Furniture
382-5111

SCARE ITEMS
Round rock maple pedestal table and 4 chairs $399.00
Matching buffet and hutch $319.00
Complete 9-pce. dining suite $795.00
Duncan Phyfe drop leaf table and 4 lyre back chairs $288.00
China cabinets $119.00 to $259.00
Oak buffet $95.00
Secretaire drop front desk $395.00
Drop arm love seat $129.00
Drop arm love seat $129.00
Hide-a-beds $99.00 to $259.00
Tea wagon $189.00
Dimplex heater $39.00
Vilas maple coffee table $69.00
Maple twin bedroom suite $495.00 complete
Nest of tables $95.00
9 x 15 rugs $95.00
Hoover washer spin-dry $89.00
Oak drop front desk $99.00
Queen size bedroom suite complete $449.00
Come in and look around, all prices clearly marked.
Use your Chargex
PANDORA FURNITURE LTD.
New and Used Furniture
1050 Pandora Ave. 383-6319

HASTINGS
HOOVER
JUST ARRIVED
New Hoover upright vacuum cleaners special, $78.88 for all types of carpets. Hurry! Limited quantity.
382-6811 2100 Douglas

TOOL BOXES, ¼" ELECTRIC drill, air powered scaling gun; electric soldering irons; ½ and ¾" pipe threader; large snatch blocks; '63 Chev trailer hitch; heating radiators; 6'x2' and 6'x3' spring beds; 6'x9' red rug; vacuum cleaners; 20 lbs. capacity potato peeler; 1½" form nozzles; 1.5 k.w. portable power plants; suitcases; basket stretcher; 9 cu. ft. fridge; 12 lb. washer; large commercial ranges. 2408 Millstream Road, after 6 p.m. or all day Sunday.

Irvine Greenhouse
Kits, easy to assemble, 10'x12'8", $328, 10'x25, $600. Some re-cycled materials used. 2 large ventilators in roof and sliding glass door. Grow your own vegetables and flowers. Pilot model on display. Plans and illustrations included. 3965 Fernwood St. off McKenzie, behind Victoria Racquet Club. 477-9665.

TILLICUM FURNITURE WAREHOUSE STORE
Save on all your furniture needs at our Craigflower branch. Lowest prices, quality stock, all brand names, at lowest warehouse prices. Free parking always right at the door. Use your chargex card, we buy, sell and trade. 382-2434. 1006 Tillicum and Craigflower.

ATTENTION, DRAFTSMEN
Single tube white printing machine with 2 developing tubes. $80 firm. 386-9715.

White enamel large kitchen sink, swing faucet and spray attachments. White marble slab, 60"x60"x1". What offers? 388-9715.

RUGS LOOK "NEW." IT'S SO easy with RUG-MATE stain removing rug shampoo. Rent electric shampooers for $1.50; 8 hours, plus materials. Also Hero Airless spray units, sales and rentals. Clark and Pattison, 760 Bay St. See our ad under Painters for other supplies.

GARAGE SALE, EVERYTHING goes, automatic washer, $60. TV, $5. Kid's slide, toys, kid's rockers, combination radio-phono. Workbenches, basement pallets, ply and lumber shorts, power and push mowers. Barbecue, juice extractor, saw horses, end tables, miscellaneous. 2934 Dean.

USED APPLIANCES
Spinner Washer $125, Electric clothes dryer $75; 30" ranges $49 and $79. 40" range $29.
BUTLER BROTHERS, 1720 Douglas St., 383-6911 (opp. the Bay)

GARAGE SALE: TV TABLES; blank and used cassettes; matching dressers and many other odds and ends. 1790 Ash Road. Saturday, September 7, 10-2.

FRIDGE, STOVE, FIREPLACE screen and grate, other small appliances, 2 single bed box springs and mattresses. Can be seen 1631 Beaglie St.

SAW SHARPENING
Circular and Handsaws
One Day Service
VIC. LAWNMOWER HOSPITAL
834 Johnson Street 386-8338

SEALY POSTUREPEDIC TWIN bed, like new. 25" Silvertone color TV. Gold love seat and swivel rocker. Green recliner. 384-4514. 103-1575 Beaglie St.

TYPING DESK, STENO CHAIR, console hairdryer, single bed, misc. garden tools. 477-4340 after 5.

SMALL GIRL'S BIKE, OLDER but solid, also Fleetwood cabinet TV, excellent reception. Offers or trade. 383-3962.

BEDROOM SUITE, LIVING room suite, tables, trim-gym, curtains. Will consider trading some items for bicycles. 477-8195.

FRENCH PROVINCIAL ROSEwood Step table, and Mediterranean pole lamp. 382-4029 call after 5.

TWO STEEL FRAMES FROM under a double wide 56'x22" complete with double axles. $450 each.

PAIR OF SINGLE GEORGIAN bedspreads, new, $35.00 pair. 382-8008.

RUG AND UNDERFELT, BROADloom, rose, 9x12, $50. Fur stole, dyed Muskrat, $100. 598-2235.

100 MISCELLANEOUS FOR SALE

GARAGE SALE
923 Verdier Avenue, Brentwood Bay, Thursday 6-9, Friday 5-9; all day Saturday and Sunday. Craftsman wheeled air compressor. B and D. air impact wrench; 16-gallon aquarium with fish and all accessories; aquarium supplies; corner table; single bed; white mink fur stole; curtains; drapes; blankets; bedspreads; books; men's skis; hockey equipment; paint; tools; Chev 283 parts and auto transmission, cube furniture; electric can opener; Sunbeam mix master lamps; electric coffee pot; B and W 19" portable T.V.; 23" B and W console; and lots more.

USED SEWING MACHINES
Singer electric portable $35; Singer with round drop in bobbin $39; White in console cabianet $49; Zig Zag portable $75; Singer automatic $119; Elna supermatic $189. 1 only Singer Featherweight. Easy terms. All carry one full year guarantee. Sawyer Sewing Centre, 840 Fort. 388-6228.

PANTY HOSE
Now available at tremendous savings. Finest quality stretch nylon panty hose. Order 6 pair of panty hose and save $3.00. This offer available by mail only. Send for your free literature now. Write to Island Discount House, Box 669, Lake Cowichan, B.C.

DEMOLITION SALE
Used red bricks. Copper pipe. Lumber. Fluorescent lights. Hot water tank. Windows. Doors. Plate glass. Shelving. Some store fixtures. Fire escapes. Plywood. Miscellaneous items. Apply 902 Government St. Starting 8 a.m. Sunday, September 1.

PLEXIGLAS, CLEAR OR COLored, cut to size or fabricated to your design. Think of storm windows, smoke colour covers for fine wood furniture, balcony wind deflectors. Canplex Plastic, Ltd., 638 John St., 383-0744. Open Saturdays 9-4.

CHAIN SAWS
SALES—SERVICE—PARTS
HOMELITE CHAIN SAWS
5 models, from $124.95
VIC. LAWNMOWER HOSPITAL
834 Johnson Street 386-8338

BEAT THE FUEL PRICE HIKE! Make plastic storm windows! Save heat — save fuel — save money! Buy clear plastic sheeting, in several widths and weights, at Industrial Plastics Ltd., 2105 Douglas.

INDOOR AND PATIO WROUGHT iron furniture, staircases, railings, and fireplace furniture crafted to perfection, guaranteed. Lowest estimate with no sacrifice in quality. Mills Ironcraft. 658-1019.

UNIVERSAL TRADING CENTRE We loan money or buy on everything of value including cars. We now have a good selection of used stereos, good cameras, cassettes, jewelery. 584 Johnson St. 383-9512.

GARAGE SALE, BABY EQUIPment, toys, books, household articles, clothes. Saturday, Sunday, 10-5 p.m. 4069 Cedar Hill X Rds, turn up Borden, by car testing station. 479-4335.

MAYTAG DEPENDABILITY! The one thing you can't put a price on. Get your washer today at C. TALYOR Home Appliances Ltd., 707 Johnson, 383-3281.

AQUARIUM EQUIPMENT FOR 50 to 80-gallon tank, salt or fresh water. $75. Camper windows, automatic defrost fridge, 62 Mini station wagon, not running. 656-4288.

DRIVEWAY SALE
Portable typewriter, electrical appliances, clothing, odds and ends, 1642 Kenmore Rd. Saturday 9-5 p.m.

B.C. GREENHOUSE BUILDERS See our greenhouse displays at the PNE and SAANICHTON FAIR. For information and brochures phone 385-8445 anytime.

AUTOMATIC TELEPHONE ANswering machine, 24-hour operation. Lease as low as $13 per month. Interconnect Business Systems, 384-0145, Victoria.

ABC ELECTRIC
New and rebuilt major and portable appliances, vacuums, etc, all guaranteed. We also buy used appliances. 831 Yates. 382-7221.

30" KENMORE WHITE STOVE with rotisserie, good condition, $100. Honda 50 parts. New ironing board, pad and cover, $5. Phone after 3 p.m. 382-5028.

OIL STOVE, TANK, STAND; HOT water tank, copper pipe and tubing. Good condition, but needs cleaning. $35 or best offer. 383-9710 after 6 p.m.

N.W. GOLF CLUBS, 1,3,4 WOODS. 1 to 9 irons and putter, bag $100. Odd golf woods and irons, black and white TV, golf cart, bag, ladies bike. Phone 478-3507.

GLASS SHOWCASE L-SHAPED $75, 3 smaller showcases $30 each. Shop shelves and fittings, reasonable, 382-2525 10:30 a.m. to 5 p.m.

12' X 12½', ALL WOOL GOLD rug, 30" electric range, 20" tricycle, concrete washtubs (double), 386-7005.

OFFERS ON WOOD AND COAL furnace, electric hot water tank, old bathtub, double bed, single bed, gas stove, fridge. 384-4266.

YOUNG WORKING MOTHER with small child, looking for a one or two bedroom suite, approximately $120. Evening 382-4592.

ATTENTION BUILDERS' Power Nailer complete with Compressor, — 200' Air hoses, gauges, 10 boxes 2" nails, 477-3374.

SINGLE QUEEN AND KING WAterbeds, all new, left over stock. Large velvet paintings and water cushions. Phone anytime, 385-1108.

A.M.C. 30" ELECTRIC RANGE, $120; games table, $35; electric can opener, $15; carpet sweeper, $9. All as new. 592-6802.

WINE GRAPES, BRANDY BARrels, presses, crushers, North Douglas Delicatessen, 3891 Douglas, 479-1827.

LIVING ROOM FURNITURE; stereo; kitchen appliances; '66 Chev; '62 Volkswagon van, offers. 382-7926. 936 Tattersal.

2 YEAR OLD PORTABLE WASHing machine, spin dryer, transferable warranty, $175 or best offer. 478-2196.

ADMIRAL COLOR TV, 9X12 CARpet, sewing machine, book case, side table, other items. 383-8830.

BASEMENT SALE. 1561 CEDAR Glen. 9:30-5:30. August 31st only. 477-8417.

15x12 BLUE SHAG, PLUS 10x12 rust carpet — 10x12 gold with under cushion. 385-4286.

KENMORE PORTABLE SEWING machine with attachments. $50. 383-4078 or 478-8822.

VIKING WASHING MACHINE, $75; .303 rifle, $30; buffet, $35. 383-7006.

PRICE'S LOCK AND SAFE LTD.
Safes, Locks, Keys
847 Fort 384-6221

20' NOMADIC TEE PEE WITH poles, $350. P.O. Box 127, Sooke, B.C.

SPIN-WASHER AND DRYER, 2 years old, Simplicity. $100. 386-0284.

ELECTROLUX WITH POWER nozzle, excellent condition. 478-9793.

SATIN WEDDING GOWN WITH train, almost new. $125 or best offer, size 13. 592-9766.

GOLF CARS
Gas or electric from $550, new and used. Rick Telford 386-8424.

KENMORE DELUXE WASHER, spin dryer, Avocado, excellent condition, $595. 479-7694.

FILLED PROPANE TANKS, 20 lbs., $20; 100 lbs., $40; baby carriage, $8. 479-6335.

NEW 5 CU. FT. WOOD GRAINED counter fridge. 383-1541 after 5 p.m.

MAGNIFICENT TROPHY, BENgal tiger skin rug over 8 feet long, head mounted, $500. 656-3707.

ONE 30" BATHROOM VANITY, white and gold. 656-7335.

HOOVER WASHER SPIN DRY, excellent condition, $110. 598-8460.

COMPLETE BABY FURNITURE for sale, used. 479-7866.

DELUXE ANSWERING SERVICE machine, $900 or assume payment. 477-3944.

OUTDOOR INCINERATOR BARrels, ready to use, free delivery, $4.95. 383-1328.

ELNA LOTUS SP SEWING MAchine, 5 months old. Must sell. 385-4605.

RUG CLEANER, FLOOR POLISHer, and washer spin dryer, like new, very reasonable. 382-4074.

ADULT COMMODE CHAIR AS new, $25. 383-5905.

SIZE 12 WEDDING DRESS, phone 598-4085.

IRONER (GLADIRON), GOOD condition, $50. 592-0146.

100 MISCELLANEOUS FOR SALE

FURNITURE BARGAINS
After inventory overstock items must be cleared out and removed immediately!
30 SOFA BEDS
Love and reg. double sizes—most with de luxe spring filled mattresses. Choice of herculon, brocade, tweed fabrics in ass't. decorator colors. Example: Whse. lot No. 485—reg. double size with instant flip out cushions—sofa by day—double bed at night. 3 only reg. $209.95 clearout $178.88.
24 ROLLS CARPETS
Mill end clearance of quality room area carpets. Example: Whse. lot No. 543—Short shag, 12'x7'3" in orange poppy. Reg. $173.58 clearout $97.87. 23 more at big discounts!
20 BEDROOM SUITES
Different styles, sizes and finishes. Example: Whse. lot No. 63—3-pce. Spanish bedroom suite consists of 60" double dresser with vertical mirror, 5 door chest, 54-60" headboards, reg. $455.34, clearout $399.88 — matching night stand. Whse. lot No. 64, only $58.61 each. 19 others to choose from as low as $154.88 for a 3-pce. suite.
40 CHESTERFIELD SUITES
Big selection of modern colonial, transitional, Spanish davenports and chesterfield suites. Example: Whse. lot 287—modern tuxedo sofa and chair in Herculon fabric. Reg. $226.92, clearout $198.88. Another example: Whse. lot 253—1 only contemporary sofa and chair in living leatherette, luxurious rosewood color. Reg. $789.59, clearout $598.88.
ALSO
—50 chairs and recliners
—15 dinette suites
—100 occasional coffee and lamp tables
—80 mattresses and box springs
NOTE: This stock must be removed immediately.
Flexible budget terms available on approved credit.
Free 1 hour parking in View St. City Parkade.
BUSINESS HOURS: 9 a.m. to 5:30 p.m. daily. Fridays 9 a.m. to 9 p.m. Closed Wednesdays.
BUY-RITE
BASEMENT WAREHOUSE
704 VIEW (BASEMENT)
385-4744

SAANICH FRUIT GROWERS ASSOCIATION
Have sliced, frozen, strawberries in 30 lb. pails priced at $15.00 each Fri., Sat., Sun., and Mon. 6, 7, 8, 9 Sept. Please call 652-1138, 9-6 for pickup or free delivery. After 6 call 479-5391 or 598-2177.

CRAFT LESSONS, START MONday, Sept. 9, every Monday 7-9 p.m. Come in and join the fun. $1 a night. Why take a bus, shop with us, Beehive Wool Sale, 10% off. With every purchase of $5 or more, pair of regular Pretty Polly panty hose

135 FARM IMPLEMENTS

MASSEY - FERGUSON FARM lawn and garden tractors. Light construction machinery. Your local dealer.
M and H Tractor and Equip. Ltd.
6429 Pat Bay Hwy. 652-1752

148 LEASE VEHICLES

PURCH -A- LEASE

A New Toyota or Used Car

First month's deposit delivers a new or used car or truck of your choice. Pay monthly payments until you have established your down payment. All payments apply to purchase price. ONE HOUR DELIVERY. O.A.C., BANK FINANCING UP TO 60 MO.

MR. OSINCHUK
Purch-a-Lease Mgr.

NEW CARS

74 1200 2-DR. SDN.	$68 Mo.
74 1600 WAGON	$76 Mo.
74 CELICA LT.	$92 Mo.
74 CELICA ST.	$99 Mo.

USED CARS

68 MUSTANG conv.	$68 Mo.
69 SUPER BEE	$65 Mo.
68 DODGE Dart GT	$58 Mo.
71 MONTE CARLO	$108 Mo.
69 MUSTANG FB	$78 Mo.
67 CUTLASS (air)	$66 Mo.
68 FIREBIRD conv.	$75 Mo.
69 TOYOTA, auto.	$58 Mo.

TRUCKS

74 HILUX P.U.	$79 Mo.
74 FORD F250 PU	$130 Mo.
74 GMC Custom	$128 Mo.
72 FORD Van	$90 Mo.
71 FARGO Van	$82 Mo.
73 CITATION Motorhome	$320 Mo.

PLEASE CALL PERSONALLY
MR. OSINCHUK
PURCH-A-LEASE MGR.
386-3516
OUT-OF-TOWN—CALL COLLECT
METROCAN HOLDINGS LTD.
624 Finlayson D.L. #156

150 CARS FOR SALE

METRO TOYOTA

METRO'S Summer End CLEARANCE SALE

EXAMPLE: 1
1971 CORTINA GT
36,000 miles, radio
$1,299

EXAMPLE: 2
1964 FORD
Automatic, radio
$399

Plus 25 More to Choose From With Prices Clearly Marked On Windshields
Running no Esso car Clinic — Cars sold as is

OPEN 9 A.M.-10 P.M.
Metro Toyota Ltd.
624 Finlayson
Dealer Licence D6455
386-3516
386-3517

METRO TOYOTA

1966 CYCLONE GT, 2-DOOR hard top, 427, 2 4's, 4-speed, mags on rear, duel point ignition. Best offer takes. 386-7215.

'70 VW, EXCELLENT CONDITION, new brakes, muffler, 50,000 miles, $1495 or best offer. 656-5033. Evenings. 656-6186.

'65 VOLKSWAGEN BEETLE, new engine and new paint, excellent condition, $895. 479-1530.

'61 FORD ECONOLINE WINDOW van, semi-camperized, low mileage for year, $1,950 or best offer. 477-2816.

72 AUSTIN MARINA 2-DOOR, 4-speed, $2195. B. Madsen Motors Ltd., 2691 Sooke Rd., 478-5011. D.L. 5026.

MUST SELL WIFE'S 73 TOYOTA Corolla, 2 door hardtop, standard radio, undercoating, $2999 firm. $1370 less than 74 price. 388-7463.

1968 ROVER, 2,000 TC, RED EXterior, black leather upholstery, radial tires, 4 door, all reasonable offers considered, after 5, 388-5208.

67 COUGAR, $1795. STRAIT MOTORS, Quadra at Pandora, 384-8191 or 382-2219. D-7821.

150 CARS FOR SALE

peter pollen ford

'73 MAZDA RX-3	$2895
'71 CORTINA GT	$1895
'74 DATSUN "610" sports	$3795
'74 BUICK Apollo sedan fully equipped	$4095
64 STUDEBAKER	$ 495
'73 FORD Country Squire, luxury equipped with factory air conditioning	$6495
'72 TOYOTA Corona, automatic transmission	$2695
'69 PLYMOUTH sedan	$1295
'70 AUSTIN America, sedan, automatic	$1595
70 CORTINA wagon, radio	$1995
'72 PONTIAC Catalina 4-door hardtop	$3395
'73 PINTO Wagon	$3395
'68 ENVOY station wagon	$ 995
'70 VIVA	$1295
'71 TOYOTA Mark II station wagon	$2495
'73 TOYOTA Corona, automatic transmission, radio	$3095
'70 CORTINA 2-door automatic	$1695
'73 MUSTANG Mach I, 4-speed	$4295

BUY NOW AND SAVE

1974 ¾ - ton truck and 9½' Okanagan Camper, Low mileage and fully de luxe. $7295

TRUCKS

67 INTERNATIONAL ¾-Ton	$1395
'66 FORD ½ Ton and Canopy	$1295
'71 FORD ¾ Ton	$3295
'69 INTERNATIONAL Crew Cab and winch	$3995
'71 FORD ¾ Ton 4x4 crew cab	$3895
'73 COURIER, automatic, radio	$3095
'68 CHEV Pickup	$1395
'71 MAZDA with Canopy	$2295
'69 CHEV Pickup and canopy	$2695

PETER POLLEN FORD SALES LTD.
1060 Yates 384-1144
Dealer Lic. D-6830

FOR SALE: 1972 CHEV. KINGSwood 9-passenger station wagon, bright red with black interior, 400 cu. inch., P.S., P.B., factory air conditioning, roof rack, electric tailgate. This car is in A-1 condition with only 27,000 miles. Firm price $3800. If interested please call Nanaimo 758-6339 collect, any day after 4:30.

1966 CHEVELLE MALIBU, 283 V-8, automatic, power steering, custom radio, clock. Immaculate inside and out. Mechanically perfect. 70,000 original miles. $1375 firm or straight trade for small car or small truck. 743-2210.

71 MALIBU 2-DOOR HARDTOP, vinyl roof, luxury edition, in very fine shape. 350 automatic, power brakes, power steering, air conditioned. $2400. 385-7976.

65 ENVOY EPIC, STANDARD, only 63,000 miles, in excellent condition. A real bargain for only $500. Also 64 Impala SS, sell as is, $250. 384-0879.

COLLECTOR'S ITEM, 1956 OLDSmobile 98, 4-door hardtop, power windows, power steering, power brakes, automatic. Good condition. Asking $600. 656-5040.

1965 LINCOLN CONTINENTAL, 4-door hardtop, AM-FM radio, all power. Cruise control. New battery, excellent tires, 61,000 miles. Must be seen. $2100. 382-8670.

1970 CORTINA WAGON, LOW mileage, excellent condition, easy on gas, radio and roof rack. Call 656-2880 after 4.

1970 DATSUN 510, EXCELLENT condition, radio and winter tires included. First $1400 takes. 598-7568.

1970 TOYOTA COROLLA 1200, 52,000 miles on it. Excellent condition. Snow tires $1300 firm. Phone 384-8706.

1973 VEGA STATION WAGON, only 14,000 miles, roofrack and radio, open to offers over $2800. 477-1956.

'71 PINTO, STANDARD, DE luxe, immaculate condition, only 6,000 miles, 8-track player and snow tires included. $2000. 386-0386.

1972 VEGA STATION WAGON, automatic, snow tires included. Asking $2295. Phone Duncan 746-4238 collect.

1966 PLYMOUTH FURY II SLANT six, automatic, radio, one owner, A-1 condition. Government tested till July '75. 656-2565.

1970 COUGAR 351, V-8, POWER steering, power brakes, vinyl roof, new exhaust and brakes. $2400 656-3138.

150 CARS FOR SALE

DOUGLAS VOLKSWAGEN PORSCHE AUDI

YOUR LARGEST VOLKSWAGEN DEALER ON THE ISLAND

DEMO SALE!!

Save hundreds on these executive-driven units!

74 PORSCHE 914, 2 litre. Appearance group, cast alloy wheels, AM-FM radio.
74 DASHER, radio, leather interior.
74 AUDI FOX, radio, leatherette interior.
74 AUDI FOX, 4 door, sunroof, automatic and radio.
74 AUDI 100 LS, metallic silver, power steering, power brakes, radio and air conditioning, sunroof.
74 DASHER, 2 door, automatic, radio, leather interior.
74 AUDI 100 LS, 2 door, radio.
74 V.W. Several to choose from.

TRUCKS TRUCKS TRUCKS

72 FORD ½-ton pickup and canopy. Completely equipped for trailer towing. Full power, automatic, 19,000 miles $4395
72 FARGO 4x4 — 100 series. Excellent condition, throughout. Ideal unit for hunters $3895
71 MAZDA pickup. Good condition $1995

VW BUSES AND VANS

74 VW Window van, extra seat $4995
73 VW Window van, radio $4395
73 VW Window van, automatic transmission, radio, sun roof, low mileage $4995
72 VW Window van, low mileage $3695
72 VW Van. Excellent throughout $3495
72 VW 7-passenger bus. An excellent unit $4395
72 V.W. 7 Passenger bus.
71 VW Window van, 4-speed, radio $3595

RECREATION VEHICLES

74 ECONOLINE FUNCRAFT raised top camper unit. Low mileage, like new throughout $7195
64 ARISTOCRAT trailer. Immaculate condition inside and out. Very well appointed and beautifully maintained. $1695
71 VW WESTFALIA, fully equipped. Immaculate condition. Priced to sell at $4195

CARS

74 MUSTANG MACH II $4995
74 GREMLIN, 6, automatic. Low miles. $3495
73 DATSUN 1200 $1995
72 CORTINA $2195
72 VOLVO 144 A.T. $3995
71 COUGAR XR7 $3595

Plus a Terrific Selection of Used Volkswagens

Immediate Delivery Bank Financing

Douglas Volkswagen Ltd.
Porsche Audi
3329 Douglas Street
388-5466
Dealer Lic. D7052

'62 DAIMLER, 250 SP CONVERTible, fibreglas body, 2.5 litre, hemi V-3, excellent performer, 53,000 miles, $2,650. Phone Ganges 537-5119.

'71 FORD GALAXY 500, 2 DOOR hardtop, in very clean condition, must sell, best offer to $2400. 382-6145 days, 385-6059 nights. Mr. Darnell.

1970 TOYOTA 1900, STANDARD, Esso clinic checked, government inspected, best cash offer by Monday. 478-4829.

'70 VW VAN — CUSTOM camper, $3400. 382-7958 after 6:00 p.m.

1967 CHEV BEL AIRE, V-8, 283 motor, automatic, tested April 75 top condition. $995. 592-6267.

1969 DODGE CORONET, CHEAP 1969 Plymouth Fury. Good shape. 479-3684.

1972 PLYMOUTH STATION wagon. Phone 383-2336.

1969 DELUXE ENVOY, RADIO, 6 wheels, winter tires, $795. 479-6954.

150 CARS FOR SALE

EMPRESS
PONTIAC BUICK LTD.

WE RUN A VERY SIMPLE BUSINESS

73 PONTIAC Parisienne 2-door hardtop, V-8, automatic, power steering, power brakes, radio. Finished in lime with black vinyl top $4195
72 SATELLITE 4-door sedan, 6-cylinder, automatic, power steering, radio. Finished in green. One owner, ultra low miles $3195
74 FIREBIRD 2-door hardtop, V-8, automatic, power steering, power brakes, radio. Finished in white with white bucket seats. Console shift. Very pretty car $5195
73 FORD Thunderbird V-8 automatic, power steering, power brakes, power window, AM-FM stereo tape, factory air, radial ply tires. Finished in white with white quilted vinyl top with chocolate interior $6895
72 CHEVELLE Malibu 2-door hardtop, 350, V-8, automatic, power steering, power brakes, radio, factory air, finished in gold with beige vinyl top. low mileage $3895
67 DODGE Coronet 4-door sedan, V-8, automatic transmission, radio. Finished in beige $1395
73 VENTURA 4-door sedan, V-8, automatic, power steering, power brakes, radio. Finished in two-tone orange and white $3595
72 TOYOTA Mark II, 2-door hardtop, 4-cylinder, automatic, radio. Finished in red $2595
69 Chev Impala 4-door hardtop V-8, automatic transmission, power steering, power brakes, radio, low mileage, finished in blue $2395

VANCOUVER ISLAND'S LARGEST SELECTION OF GOODWILL USED CARS

382-7121
2867 DOUGLAS AT TOPAZ
Open 9 'til 9
Sat. 9 'til 6
Dealer Licence D 7326

RIDE WITH PRIDE
'69 BUICK
4-Door Hardtop
Air conditioning is one of the great features in this fine running luxury unit. Fully power equipped, safety checked and ready for sale at great savings. Trade welcome, can pay off present lien and assume low monthly payments. 80-car selection lease at all times. 6 month power train warranty.

Garden City Auto Sales
2978 Douglas Street 382-9111
Dealer License D-5605

1967 COUGAR HARTTOP, VINYL roof, power steering, and brakes. Excellent condition, custom radio, Tape deck, asking $2400. 478-1476.

1971 DODGE DEMON 340, 4 speed. Tape deck, mags and many extras, $2750 or best offer. After 5, and all day Thurs., Friday. Ask for Sam, 385-0984.

1956 HILLMAN, EXCELLENT condition, good economical car, tested April, 1975, $200 firm. 478-1416.

68 MERCURY CONVERTIBLE, P.B., P.S., Mag wheels. In good shape. $1800 or nearest offer. 386-0692.

'66 PLYMOUTH SPORT FURY, new tires, brakes, shocks, asking $1095, must sell, make an offer. 478-2854.

1965 FAIRLANE 2-DOOR, 6-CYLinder, automatic, tested till may 1975, excellent value, $750, cash, no trades. 592-7556.

1967 ANGLIA, QUITE FAIR RUNning condition but needs clutch, any reasonable offer will take. 384-8539.

1955 4-DOOR BUICK CENTURY hardtop, new transmission, 80,000 miles, well kept. Phone 383-3378 after 5 p.m.

IMMACULATE 1970 TOYOTA Corona, 1900 deluxe model, 4-door sedan, automatic, fully equipped, and tested, 383-8370.

'68 VOLKSWAGEN 1500 BEETLE, radio, heater, lady drive, 56,000 miles. Beautiful condition. $1390. 656-5024. D-5396.

1972 LAND ROVER, 4-WHEEL drive, station wagon, power take-off winch, $500. 383-8068.

1962 CHEV 2 DOOR HARDTOP, 283 automatic, $350; 1962 Ford Falcon, $125; 652-2532.

65 RAMBLER AMBASSADOR, 4 door, V-8 automatic, power steering, only $295, 382-5804.

$75 — 58 CHEV, RUNNING CONdition. 478-7956.

62 CHEV IMPALA CONVERTible, $800 or nearest offer. 386-0692.

64 VALIANT, 4-DOOR, SLANT 6, $700. 478-2312, after 5.

1967 LOTUS CORTINA. $1,600. Duncan. 748-9900.

150 CARS FOR SALE

METRO
ALFA ROMEO
SUPER LOT IN SIDNEY

TRUCKS

74 FORD Club Wagon, auto., P.S., P.B.
74 FORD ½-ton 6-cyl. 3-speed
74 GMC ¾-ton camper special P.S., P.B., auto.
74 GMC ¾-ton Sierra Grand
73 TOYOTA, Long Box
72 DODGE ¾-ton van. 8, auto.
74 GMC ¾-ton Sierra Grande Camper Special
72 FORD 1-tone Super Van. Auto, P.S., P.B.
68 CHEV. ½ ton pickup.
68 DATSUN
68 GMC ½-ton V-8, 4-spd.
67 DODGE 1 ton, automatic, and camper.
62 FORD Econoline
58 CHEV 1 ton flat deck

CAMPERS MOTORHOMES

74 8' OKANAGAN Campers — BRAND NEW.
73—22' Citation Hi-Liner motorhome, only 600 miles.
72 WESTFALIA Camper
71 22' FORD. Fully self-contained. 3,800 miles.
67 V.W. WESTFALIA camper

CARS

73 CORONA MK II wagon auto.
73 CELICA, 4-speed
72 FORD LTD 2-Dr. Htp. Full power.
72 ALFA ROMEO Berlina
71 VEGA Hatchback, auto.
71 VW 7-Passenger bus
71 CATALINA 4-door hardtop. Full power.

NO REASONABLE OFFER REFUSED

IMMEDIATE DELIVERY ON ALL 1974 ALFA ROMEOS
2000—GTV
2000—SPYDER
2000—BERLINA
656-4311
656-2821
METROCAN HOLDINGS LTD.
D-8156

FALL IS HERE!
and
PRICES HAVE FALLEN AT
FAIRWAY
Buy Now And Save

73 AUDI 100 LS 4-door 1 local owner, low miles, 4-speed. Electric rear defogger, vinyl roof, vinyl interior, radio. Extra cost metallic paint, radials. Prestige and economy in one neat package.
73 VEGA GT HATCHBACK 1 owner auto. economical big 4-cyl., radio, mags and stripes. Economy and style from Chevrolet.
73 VW CUSTOM SAFARI CAMPER 20,000 miles, excellent condition, sleeps 4, loaded.
73 DATSUN pickup, local 1 owner, low miles. Two to choose from.
69 VW CAMPMOBILE completely reconditioned and repaint in an attractive blue and white.
68 CORONET 44 station wagon, local car, V-8 automatic, power steering, power brakes, roof rack, completely reconditioned.
68 PONTIAC station wagon 1 local owner, only 49,000 miles.
69 TOYOTA Corona 1900 4-door, 4-speed, 57,000 miles, radio, very clean.
69 TORINO 2-door hardtop, V-8 automatic, power steering, radio, radials.
68 YAMAHA 350 motorcycle excellent condition.

FAIRWAY AUTO BROKERS
OPEN TILL 8 P.M.
MON. to FRI.
950 Yates St. 384-1412
(24 hr. phone service) D-5039

'65 PARISIENNE CUSTOM sport, tested, high performance 327, 4 barrel, headers, new exhaust, 4 speed, heavy duty clutch, power steering and brakes, new paint and chrome, all new custom interior, shocks, 12 bolt rear and more. 478-6883 between 4-7.

150 CARS FOR SALE

McCALLUM
DATSUN
VOLVO
McCALLUM
1101 Yates at Cook
382-6122

72 DATSUN 510 4-speed
72 TRIUMPH Spitfire
72 DATSUN pickup and Capilano camper.
73 DATSUN pickup, automatic, radio
70 V.W. Beetle
69 MAURADER X100. Loaded!
71 GREMLIN

Dealer Lic. D6822

McCALLUM MOTORS LTD.
1836 Island Highway
Colwood Corners
478-1741

Have we got a car for YOU!!

74 DATSUN 710, 4-door sedan. 4-speed, radio, vinyl roof.
73 DATSUN pickup, automatic, and BUCANEER campher shell.
72 PINTO 3 door runabout.
72 FORD ¾ Ton Crew Cab, 4 speed, radio.
72 VEGA Hatchback, 4 cylinder, automatic, radio.
71 V.W. Beetle.
69 ACADIAN BEAUMONT wagon, V8, automatic, radio.
68 VALIANT sedan. V8, automatic.
67 PONTIAC station wagon. V8, automatic, power steering, power brakes, radio.

BANK RATE FINANCING
NO DOWN PAYMENT
McCallum Motors Ltd.
Dealer Lic. D6820

Sale Priced
180 ISLAND HWY.
DUNCAN
748-2921

'69 VIVA	$ 647
'66 DODGE	$ 411
'65 FORD ½-ton	$ 851
'65 CHEV. S-W	$ 612
'65 RAMBLER Auto.	$ 329
'65 METEOR AT. HT.	$ 444
'66 COMET	$ 444

2936 DOUGLAS AT BURNSIDE
386-8385

'66 COMET S-W	$ 547
'65 PONTIAC Auto.	$ 357
'64 FORD Auto.	$ 79
'66 FORD Auto.	$ 549
'61 FORD	$ 99
'60 AUSTIN	$155

Palm Motors
Dlr. Lic. No. D-8084

$500 UNDER BOOK PRICE
Not one person has responded to 3 weeks of advertising. Am sacrificing '71 Plymouth Cricket, 4 speed, 4 cylinder, 49,000 original miles. Up to 34 MPG. Radio, disc brakes, rayon tires, beautiful little car, in new condition throughout. First to see and drive will buy. $1190. 656-5024. D-5396.

63 FALCON 4-dr. sedan, 6 auto., radio, tested, exceptionally clean, almost as new, $689. STRAIT MOTORS, Quadra at Pandora, 384-8191 or 382-2219. D-7821.

9 DATSUN 510 2-door sedan, 4-speed, radio, tested, $1145. STRAIT MOTORS, Quadra at Pandora, 384-8191 or 382-2219. D-7821.

1973 DODGE COLT, 4 DOOR, 14,000 miles, mint condition, 33 MPG, 4 on the floor transmission, 656-5279.

'72 COUGAR AUTOMATIC, power steering, power brakes. $3000 or highest offer. Will consider trade. 384-8982.

MUST SEE TO APPRECIATE 1971 Triumph GT6 plus, excellent condition. Must sell. Phone after 6 p.m., 656-4606.

1968 VIVA, 2 DOOR, STICK shift, mounted snow tires, a good clean car, 592-1737, $800.

1968 MERCURY MONTEGO, very good condition, $1,200. 658-5803.

'74 DATSUN HATCHBACK, mountain blue, 1700 miles, 1 month old, $3000. 384-7795.

1966 VOLVO 122S, 2 DOOR, BLUE, rebuilt engine and transmission, radials, $1,300 or offers. 592-1890.

1973 FIAT 128, RADIO, 8000 miles. Like new. 598-2938.

1969 CYCLONE COBRA-JET, $2,000. 652-3509.

'59 MORRIS MINOR, GOOD CONdition, $300. 656-4772.

1962 VAUXHALL VICTOR, NEEDS work, best offer. 592-6917.

150 CARS FOR SALE

AMC

The "Original" "AMC" Good Guys
SUPER SELECTION!

'73 VOLKSWAGEN BUS
'73 TOYOTA COROLLA
'68 FORD RANCHERO
'74 INTERNATIONAL SCOUT
'73 JEEP WAGONEER
'71 DATSUN PICKUP
'70 MAVERICK 2 DR.
'69 RENAULT SEDAN
'72 VOLKS BEETLE
'71 TOYOTA CORONA

DON'T BE FOOLED BY THE OLD LADY IN TOWN PRETENDING TO BE "A GOOD GUY"

Bob Allison
Gordie Strongman
Pat Penny
Warren Walker

"WE ARE THE GOOD GUYS"

BRAND NEW!
'74 Gremlins
$2998
Backed by the BUYER PROTECTION PLAN

'70 PONTIAC SEDAN
'73 JAVELIN HARDTOP
'74 VEGA 2 DR.
'68 PLYMOUTH WAGON
'73 HORNET SEDAN
'73 PLYMOUTH DUSTER
'71 VALIANT SCAMP
'67 FORD SEDAN
'64 PLYMOUTH WAGON
'71 PINTO 2 DR.
'74 TOYOTA COROLLA
'68 KARMAN GHIA
'72 VEGA 2 DR.
'69 VOLKS BEETLE
'73 VEGA STN WAGON
'69 AMBASSADOR SEDAN
'73 FIAT 128
'68 AMBASSADOR SEDAN
'65 RAMBLER WAGON
'72 GREMLIN 2 DR.
'71 FORD LTD HARDTOP
'72 FIRENZA WAGON
'70 DATSUN 2 DR.

THE ORIGINAL GOOD GUYS MAKE GOOD DEALS, COME ON OUT, HAVE A LOOK!

REG MIDGLEY
MOTORS LTD.
736 Cloverdale
385-8756
Dealer Lic. D8461

GREAT PERFORMER
'73 'Vette
Panel Top
Full Price $7895
One of the Great Ones finished in lovely Corinthian white with all leather saddle-tan interior. Turns on with a fabulous 454 4-barrel engine. 4-speed transmission with tilt-wheel telescopic steering, AM-FM radio, power steering and power brakes. Deal with Vancouver Island's leading 'Vette dealer whether buying or servicing. Open till 10 p.m., Monday to Friday, Saturday till 6 p.m.

Garden City Auto Sales
2978 Douglas Street 382-9111
Dealer License D-5605

MAGNIFICENT '64 CADILLAC convertible in mint original condition, fully equipped including tilt wheel and factory air-conditioning. Owner, 656-3282.

FOR SALE 58 FORD 2-DOOR standard transmission. 1966, 352 ci., needs minor work. Call Bill at work. 598-1221.

1972 TOYOTA CELICA. EXcellent conditon. 37,000 miles, snow tires, tape deck. 477-1036.

1970 VW STATION WAGON. 47,000 miles, orange. Bought camper, must sell. $1950. 478-3310.

1973 DODGE COLT, 8 MONTHS, 8,000 miles, $2500. 658-5644.

1957 CADILLAC COUPE, FULL power, good condition, 383-1625.

150 CARS FOR SALE

Cornell
CHEV/OLDS
Cadillac
CHEVROLET TRUCKS
WINNEBAGO
Sales/Service 385-5777

O-U-T THEY GO!
Must Have Room
YOUR
Reasonable
OFFER
Will Be Accepted

74 DASHER 4-speed radio.
74 MAVERICK everything including factory air.
74 DATSUN 710, 2-dr., radio.
74 PONTIAC GTO Hatchback, V-8, automatic, console shift, power brakes, radio, steering, mag wheels.
73 DATSUN 1800 sedan.
73 DODGE Coronet sedan, V-8, full power.
73 MAZDA coupe.
73 CHEVELLE 4-dr., V-8, automatic.
73 PINTO Squire station wagon.
72 NOVA 4-dr., automatic trans., power steering, radio.
72 GRAND TORINO V-8, automatic trans., power steering, brakes, radio.
72 CORTINA, 2-door, 4-speed, radio.
71 PONTIAC BONNEVILLE 4-door hardtop full power equipped including air.
71 FORD 4-dr., V-8, automatic trans., radio.
71 CRICKET 4-speed.
71 MUSTANG fastback, fully equipped.
71 TOYOTA Corolla, 4-speed.
70 FALCON 4-dr., V-8, radio, automatic.
70 MAVERICK 2-dr. coupe, economy plus.
70 CHEVROLET 4-dr. sedan, V-8, automatic trans., power steering and brakes.
69 FORD XL fully equipped.
69 PLYMOUTH station wagon fully equipped.
69 FORD LTD full power.
69 CORTINA GT 4-speed radio.
69 CAMARO fully equipped.
69 CHEVELLE 2-dr. hardtop, V-8, automatic trans.
68 PONTIAC 2-dr. hardtop, V-8, automatic trans., power steering, radio.
68 AUSTIN '1800'
68 EPIC 4-door.
68 CHEVELLE 2-door V-8, automatic.
68 CHEV 4-door, V-8, radio.
67 OLDS Cutlass 4-door V-8, fully equipped.
66 PONTIAC Parisienne 4-door Htp. V-8, fully equipped.

TRUCKS

73 CHEV ¾-ton pickup.
71 INT. Suburban.
70 VW Mini Bus.
69 FORD ¾-ton pickup, V-8 automatic.
68 GMC Pickup and camper.
68 CHEV Pickup.

Cornell
CHEV/OLDS
Cadillac
CHEVROLET TRUCKS
WINNEBAGO
Sales/Service 385-5777

3050 Douglas (opp. Mayfair)
385-5777 'til 9 p.m.
Dealer Lic. D. 5388

Wille Motors

73 DATSUN 240-Z	$5295
73 CHARGER, full power	$3895
72 TOYOTA Corolla 4-sp.	$1995
72 GRAN Torino full pwr.	$3695
72 MARINA GT 4-sp.	$2795
70 PLYMOUTH 4-dr.	$1595
70 TORINO Squire S-W	$2995
69 CHARGER 383 auto.	$2595
69 COBRA 428, 4-speed	$2495
68 TR-4	$1495
67 METEOR full power	$1395
65 MARLIN Collector's item	$1395

3240 Douglas 382-2313
Dealer Lic. No. D-7366

1972 CHEV KINGSWOOD 9-PASsenger Station Wagon. Bright red with black interior, 400 cu. in., power steering, power brakes, factory air conditioning, roof rack, electric tailgate, This car is in A-1 condition with only 27,000 miles. Firm price $3,800. If interested please call 758-6339 (Nanaimo) collect any day after 4:30.

DEMONSTRATOR SPECIAL
1974 Buick Century Luxus Colonade sedan, with factory air conditioning and many extras, for a good deal on my demonstrator Phone Charlie Peterson at Empress Pontiac Buick Ltd. 382-7121 or Res. 592-0458. DL. 7326.

1972 BUICK RIVIERA. 30,000 miles, fully loaded. Consider trade. Cadboro Bay Motors. 477-2002. D.L. 8509.

150 CARS FOR SALE

DePAPE

Get in on a "BUY"

Sports Cars

73 TR6
Radio, tape deck, radials, overdrive, beautiful colour, like new.

72 MGB ROADSTER
Radio, tonneau cover. ENJOY THE SUN!

70 FIAT 850 ROADSTER
New top, new paint, cute as can be. Be quick for this one.

74 CHRYSLER 'NEWPORT'
2-door hardtop, factory air conditioning, power windows, power steering, power brakes, vinyl top, only 2,500 miles, a gorgeous automobile with fantastic savings.

74 VW BUG
Only 4,000 miles. GREAT DOLLAR SAVINGS ON THIS ONE.

73 THUNDERBIRD LANDEAU
Power windows, power seats, power door locks, stereo, factory air conditioning, steel radial tires, local 14,000 miles car. EXCEPTIONALLY PRETTY CAR.

73 TOYOTA CORONA MK II
2-door hardtop, 6-cylinder, automatic, power steering, radio, very beautiful little car with only 5,000 miles.

73 GREMLIN X
6-cylinder standard, radio, roof rack. Striping real sharp low miles.

73 VOLVO GRAND LUX
Fuel injected, radial tires, leather upholstery, stereo. A real beauty with only 12,000 miles. Hurry for this one.

72 METEOR MONTCALM
4-door hardtop, V-8, automatic, power steering, power brakes, vinyl top. Only 19,000 miles, exceptional.

69 COMET SPORT COUPE
302, V-8, automatic, power steering, reduced for immediate sale.

65 HILLMAN MINX
4-door automatic, runs great, economy plus.

'65 MERCURY
4-door, power steering, brakes, windows, 6-way seat. Local one owner, with low mileage. A car that you must see to believe, come now.

'62 MERCEDES 230
4-door, 4 new Michelin tires complement this exceptionally cared for automobile that practically looks like new. A must see.

HEY!
GUYS and GALS
FUN VAN
Stereo, carpeting, mags, tires, bed cupboards. Georgeous looking with special paint. Hurry guys and Gals.

DePape Motors Ltd.
384-8035
ALL CARS inside for your shopping comfort. DRIVE INSIDE PARKING & SHOWROOM
760 JOHNSON STREET
Rear of Shell Station
Dealer Licence No. D6302

'71 PLYMOUTH FURY I, 440 high performance, 4 barrel, power steering, power brakes, automatic, radio, 370 h.p. Reasonable offer. 479-1791.

1973 VOLKSWAGEN DUNE buggy, safety tested, excellent condition, heater, $1600. 388-4109 after 5 p.m.

69 ROAD RUNNER. $2595. STRAIT MOTORS, Quadra at Pandora. 384-8191 or 382-2219. D-7821.

72 DATSUN 510, 2 DOOR, 4 speed, new radials plus studded snow tires. $1695. 598-4651 or 537-5456.

73 PINTO RUNABOUT, 4-SPEED, radio, $2495. B. Madsen Motors Ltd., 2691 Sooke Rd., 478-5011. D.L. 5026.

73 TOYOTA CELICA ST, 4-speed, radio, $3395. B. Madsen Motors Ltd., 2691 Sooke Rd., 478-5011. D.L. 5026.

'69 MUSTANG CONVERTIBLE 351, mags, console shift, offers. 477-4453 after 5:30.

EXCEPTIONAL 1973 FIAT 128, 2 door, radio, radial tires. $2,575. 598-6363.

72 DODGE CHARGER, FULL power, 4 speed trans, $3395, 642-5954.

'68 VAUXHALL VIVA, DELUXE 90, good running condition, $595. 384-5321.

1971 PLYMOUTH FURY II, P.S., P.B., 360 cu. in., excellent condition, $2595 or offer. 477-3310.

1965 DODGE WAGON, AUTOMATic, $550. 388-6712 days, 479-6344 after 6 p.m.

'68 FORD LTD BROUGHAM, ALL power, hardtop, excellent condition, $1695. 383-6892.

1961 MERCEDES BENZ 180, HAS leather upholstery, but needs body work. $150. 656-6113.

1969 MUSTANG 351, AUTOMATIC, power steering, power brakes, radio. 478-4351 after 5:30 p.m.

1973 240Z, LOW MILEAGE, sunroof. Extras. $3000 firm. 748-9535.

1957 VW BUS, CAMPERIZED. Needs engine work. Offers. 656-6002.

1960 PONTIAC IN VERY CLEAN, excellent condition. 598-5404.

1973 FIAT 128, STANDARD, 1 owner, 2-door. 384-0987.

150 CARS FOR SALE

S&H TOYOTA

TOP DOLLAR On Your TRADE!!

74 TOYOTA COROLLA 5 speed, 3,000 miles, radio, mag wheels, yellow $3595

73 TOYOTA CORONA automatic, low mileage $3395

73 MARK II wagon, 6 cylinder, power steering and brakes, AM-FM radio plus many extras $4295

73 CORTINA, low mileage, radio, vinyl roof $2695

73 VALIANT 2-door hardtop, completely loaded. Low mileage $3995

73 TOYOTA CORONA station wagon. Radio and tape deck, side mouldings and roof rack $3395

73 PINTO automatic, radio, low mileage. Yellow. Vinyl roof. NOW ONLY $2895.

73 TOYOTA COROLLA 1600, radio. $2895

72 TOYOTA HILUX. 25,000 miles $2495

72 TOYOTA CORONA 4-door, automatic, low mileage, radio. Finished in red. $2795

71 TOYOTA MK II 2-door hardtop. Real nice car. Radio, yellow with black roof $2595

71 VW BUG, automatic, orange and very clean! Radio — A real nice car. $2195

71 TOYOTA COROLLA 1600, 4 door sedan, radio, 4-speed $2195

70 TOYOTA MK II Wagon, automatic, radio. $2195

69 SUNBEAM station wagon, automatic $1695

66 BUICK Skylark, 2-door hardtop, radio, power steering, power brakes, console automatic. Real nice car. $1595

65 MERC. ½-ton and camper. Motor completely overhauled $2495

TRANSPORTATION SPECIALS

59 CHEV wgn., 6 cylinder, 3 speed stick $195

63 RENAULT sedan $195

65 RENAULT CARAVELLE sports $395

63 ACADIAN wgn., 6 cylinder, standard $495

64 VALIANT station wagon, slant 6 engine, standard trans., radio $495

No Down Payment
BANK FINANCING AVAILABLE

SAUNDERS & HITCHMAN
Sales & Service Ltd.
2040 CADBORO BAY ROAD AT FORT AND FOUL BAY
DEALER LICENCE D5021
592-2471

PRICED TO SELL
'71 Plymouth
Fury
Full Price $1979
An excellent running family sedan, ready for safe B.C. driving. Features include a 318 V-8 motor, automatic transmission, power steering, power brakes and selectromatic push button radio. Ser. No. PLK1G10 220938. $50 down delivers, payments to suit your budget. Phone for free credit check. 382-9111 anytime. New residents welcome. Open till 10 p.m. every night except Saturday.
Garden City Auto Sales
2978 Douglas Street 382-9111
Dealer License D-5605

J. C. MOTORS

'74 ASTRE wagon AT $3795
'73 MAVERICK 6-cyl., auto. $3195
'73 CADILLAC coupe-de-ville $8995
'71 DATSUN 240-Z 4-speed $3995
'71 PINTO auto. $1995
'70 TORINO GT, V-8, auto. $2195
'69 CHARGER RT 440 auto $2795
'68 DODGE HTP, V-8 auto $1995
'68 LTD wagon V-8 A.T. $2195
'68 COUGAR, V-8, auto. $2095
'67 CHRYSLER 300 Htd. $1395
'66 FORD sedan, V-8, AT $ 695
'67 FAIRLANE 2-door, V-8 $1095
'64 FORD wagon, V-8, AT. $695
'62 KARMAN GHIA 1500 $595

837 YATES ST. 384-0921
Dealer Licence No. D-8191

DUSTER
Excellent shape, floor shift, manual transmission, radio, etc. Must sell, best offer. 382-2355.

'68 CHEVY II NOVA, COMPACT 4 door sedan, 6 cylinder standard, 24,000 miles, excellent condition, tested, $1375 or best offer, 382-9231. Room 136.

1965 VALIANT 2-DOOR SEDAN, slant 6, economical 3-speed standard, one owner, air conditioning, interior and exterior in immaculate condition. 598-1428.

EXCELLENT 1965 CHEVROLET convertible, automatic, 327 cu. inch. Original owner. $1450. Cobble Hill, 743-2938.

1970 BUICK LE SABRE CUSTOM, power steering, power brakes, vinyl roof. Top condition $1950. Phone 642-3732.

1966 FORD FAIRLANE 500XL convertible, 289 4 speed, all new tires, clutch, brakes, good condition. Asking $1500. 477-4031.

60 ZEPHYR, AUTOMATIC, RUNS fair, sell or trade for pickup. 478-2649.

1952 CHEV, GOOD MECHANICAL condition. Best offer. 2408 Millstream Road after 6 p.m.

1968 VOLKS, EXCELLENT CONDITION, radio, tape deck, in-car heater, $1,500. 386-1654.

1972 TOYOTA COROLLA 1600, 4-door, radio, tape deck, 20,850 miles, mint condition. 477-1381.

1962 DAIMLER DART SP250, $2,100 or offers. Phone 592-1890.

150 CARS FOR SALE

SUBURBAN MOTORS
North on Douglas

HOME OF
LINCOLN, MERCURY, METEOR, MONTEGO, COUGAR, COMET, BOBCAT, CAPRI AND FORD TRUCKS.

74 COMET G.T. V-8, automatic transmission, power steering, radio $4295

73 CORTINA 2-door "2000" automatic transmission, radio $2895

72 VOLKSWAGEN Beetle 2-door, radio $2095

72 LTD Brougham 2-door hardtop, V-8, automatic transmission, power steering, brakes, radio $3295

70 MAVERICK 2-door, 6, automatic transmission, radio $1895

69 CHEVELLE 4-door hardtop V-8, automatic transmission, radio, tape $2495

69 CORTINA 4-door, 4-cylinder, 4-speed 1495

68 VIVA 2-door, 4-cylinder, automatic transmission, radio $1195

67 RAMBLER 2-door, 6, automatic transmission, radio $ 995

64 VOLKSWAGEN 2-door fastback $ 895

LEASE

74 BOBCAT Villager station wagon, automatic, roof racks.
$101 per month on 36 month lease

LEASE DEPT.

SUBURBAN MOTORS
WIDE OPEN UNTIL 10 P.M. WEEKDAYS.
6 P.M. SATURDAY
3377 Douglas St. 386-6131
Dealer Lic. D-5904

GEM

74 DART 4-dr., 6, auto.
74 AMBASSADOR 4-dr., loaded
73 TOYOTA Corolla 2-dr.
72 PONTIAC Catalina 4-dr. Ht.
72 MAZDA 4-dr., 6, auto.
71 PONTIAC 2-dr. Ht.
70 DART 2-dr. Hardtop
70 IMPALA 2-dr. Ht.
70 ALPINE GT 2-dr. Ht.
69 VOLVO 142 2-dr.
68 POLARA 2-dr. Ht.
68 TR 4A overdrive

DROP OVER TO VIC WEST AND SAVE $$$
GEM MOTOR SALES
480 Esquimalt Rd.
382-7195
Dealer License No. D-5722

PHIL MERRETT MOTORS
9732 5th ST. SIDNEY

73 MONTE CARLO. Bucket seats, console shift.
70 FIAT 850 conv't., 4-speed.
69 T-BIRD Landeau, 4-door, V-8 automatic, power steering, power brakes, radio, low mileage. Immaculate.
68 T-BIRD V-8 auto, power steering, power brakes, radio, low mileage, one owner. Terrific condition.
68 FIAT 124, 4-dr., Sedan, 4-speed, new paint.
67 CORTINA GT 4-speed, full guages, radio, low mileage.
67 FALCON 4-door sedan, 6 cyl. automatic, radio.
65 CHEVY II Van, camperized, 6 cyl., standard propane, water holding tank.
63 ACADIAN Beaumont convertible, 6 cyl. automatic, power top, bucket seats, radio, floor shift.
63 PONTIAC 2-dr., V-8 auto, power steering and brakes.

656-5551
DEALER LICENCE No. D-8232

1960 ROVER 3 LITRE A REAL gem, leather, radials, automatic 6 cylinder. $1095

1966 Sunbeam Alpine Rdst., 70,000 miles, tested, in good condition. Hurry! $595

1973 Toyota Celica 4 speed, AM-FM radio, bright red, 20,000 one-owner miles. $3,295

'73 Vega GT automatic, radio, GT package, one owner, 19,000 miles. $3,295

ALEXANDER LEITH MOTOR CO.
383-2024 D-8472

65 VAUXHALL Victor, 4-speed, excellent transportation. $475. STRAIT MOTORS, Quadra at Pandora, 384-8191 or 382-2219. D-7821.

'68 CHEV BISCAYNE, 2-DOOR sedan, automatic, good condition. Asking $1550 or best offer. Phone 386-3008.

'73 MAZDA 808, 5-W. RADIO, roof rack, new radials, $3,250. 478-3729.

150 CARS FOR SALE

THREE POINT DATSUN
See our selection of used cars:

74 VW Super Beetle $3095

'73 MAZDA RX3
Sporty royal blue coupe with white stripes and bodyguard mouldings, 8-track stereo and radio $3395

'73 PONTIAC Ventura, only 11,000 miles $3695

71 TOYOTA
Automatic, low mileage $2295

'71 TOYOTA COROLLA
A good little economy car $1895

'70 MAZDA 1500
A family sedan in very nice shape, radio $1895

'69 LINCOLN Continental
This prestige two-door hardtop is in beautiful condition! Crystal green with dark green vinyl top and de luxe green cloth interior. Full power equipped, air conditioning, 8-track stereo, radials $4595

'68 BUICK SPECIAL
An ideal family car, metallic blue $1795

'66 CHEV Biscayne $ 895

65 PONTIAC $695

Take the worry out of buying a used car by buying it at
THREE POINT MOTORS LTD.
2620 Government St. at Hillside 385-6737
dealer license D-6415

HORWOOD'S IMPORT SALE!

73 Mazda RX2, A.T.
73 Mazda 808 Cpe. A.T.
72 Datsun 510
72 VW Sunroof
72 Vega Hatchback
72 Mazda 1800 PU.
71 Toyota 1200 A.T.
71 V.W. Deluxe
71 Datsun 510
70 Mazda Wgn.
70 Mazda R100
69 Vauxhall Auto.
68 Vauxhall Wgn.
68 Datsun, 510
68 Cortina 1600
66 Rover TC
65 V.W. Wgn.
65 Austin A60

73 MAZDA
LEASE CARS
$AVE $600

NO REASONABLE OFFER REFUSED.

HORWOOD MAZDA
385-1451
Johnson and Blanshard
DEALERS LIC. D-7222

MERCEDES DIESEL
1962 190 D, mechanically excellent, new fuel injection and valves, complete service history, $830. 642-3632, before 8 p.m. (in East Sooke).

Mk IV, LINCOLN, every extra, as new 386-8424

Pearson World of Pleasure Ltd.
3388 Douglas DL 8443

'66 AND '63 PONTIAC PARISIENNE 2-door, hardtop, $500 and $300. 384-4758 after 5 p.m.

1970 BLACK CUDA, 440, 4-SPEED, 35,000 miles, good rubber. Offers, 246-3396.

71 PLYMOUTH CRICKET, AUTOMATIC, radio, good condition, very economical. $1300. 385-5854.

'71 CORTINA GT, RADIALS, radio, 35,000 miles, A-1 shape, $2000 firm. 386-0262, after 6 p.m.

1968 MERCURY BROUGHAM, good family car. Phone 385-6182, after 4 p.m.

1962 VOLVO 122S, 4 door. Nice condition throughout. Phone 383-1275.

'17' 1970 TRAVELAIRE, self-contained, immaculate, phone 479-1267.

FOR RENT—HARDTOP TENT trailer, sleeps 4-5, 385-3639.

73 MONTE CARLO, PHONE after 5, 477-8773.

WANTED: '68-71 EL CAMINO BY private party. Cash. 658-8131.

ONE OWNER 1972 CORTINA, 28,000 miles, $1,700. 642-3475.

1969 MERCEDES DIESEL. GOOD condition. 537-5451.

1965 MUSTANG, 4-SPEED RADIO. Best offer. 382-4936. 3125 Alder St.

1971 SUPER BEETLE. IMMACULATE. Phone 6 to 9 p.m., 386-2347.

'63 ACADIAN BEAUMONT wagon, good shape. $400. 479-4656.

72 DATSUN AUTOMATIC, VERY low mileage, $2650. 477-6180.

150 CARS FOR SALE

DRIVE WITH A SMILE TO

ENSIGN CHRYSLER PLYMOUTH

DOWNTOWN
YATES
AT COOK

CLEARANCE SALE

74 Toyota Celica GT
74 Mustang II
74 Valiant Scamp
74 A.M.C. Matador
74 A.M.C. Hornet
74 Chevy Nova
73 A.M.C. Matador
73 Chev Impala
73 Chry. Newport
73 A.M.C. Hornet
73 Mazda RX3
73 Cortina 2000
73 Toyota Corona
73 Vega Panel
73 M.G.B. GT
72 Plymouth Fury II
72 Ford Gran Torino
72 Ford Gran Torino S.W.
71 Chry. New Yorker
70 Ply. Belvedere
69 Dodge Coronet
69 Montego MX
69 Pont. Firebird
68 Ford Mustang
68 Pont. Laurentian
68 Pont. Tempest S.W.
68 Acad. Beaumont
64 Thunderbird

PLUS
Many, Many More

All Cars Carry 2 Year G.W. Written Warranty and City Tested

ENSIGN
Chrysler Plymouth Ltd.
Dealer Lic. D-7349
DOWNTOWN
YATES at COOK
386-2411
Open Weekdays
Till 9:00

1972 DODGE COLT STATION wagon, automatic transmission and radio. 25,000 careful miles on this little gem. Will accept older trade as part payment. Call 383-3673.

69 VAUXHALL Viva 4-dr., 4-speed, radio, only 47,000 miles. Very clean. $881. STRAIT MOTORS, Quadra at Pandora, 384-8191 or 382-2219. D-7821.

'72 TOYOTA COROLLA 1600 DELUXE, 4-door, automatic, radio mags, 20,000 miles. Cash or trade. Phone 384-6037 after 5:00 or 748-8760 (DL 7132).

150 CARS FOR SALE

Speedway
VOLKSWAGEN
PORSCHE
AUDI

NOW IS A GREAT OPPORTUNITY TO BUY A LOW MILEAGE 1974

AUDI—FOX—DASHER AT A BIG SAVING

74 Audi 100 2-door, air conditioning, sun roof, power steering.

74 Audi Fox 4-door, air conditioning

74 Dasher 4-door sedan

74 Dasher Station wagon, air conditioning

ALSO A

74 VW 7-passenger bus, automatic transmission, radio at a big reduction

AND WE HAVE SOME REAL LOW PRICED SPECIALS LOOK

70 EPIC 2-door sporty little car, with 2 mags and wide tires, black finish only $559

A real buy on a 1963 International converted high van to camper style very good running order.
A big bargain at only $795

TRANSPORTATION AS IS SPECIALS

61 Chevy $ 89
59 Zephyr $ 99
65 Ford Standard $199
60 Austin $ 22

See these and more on our big Used Car Lot on Yates St.

Speedway Motors Ltd.
971 Yates at Vancouver
Dealer Licence D-6055
385-2415

NEW SPORTS CARS
Ready For immediate delivery
M.G.B.'s
TR-6's
SPITFIRES
Good colour selection available
PLIMLEY
BRITISH CAR CENTRE
1010 Yates 382-9121
Dealer Licence D-5852

1971 TOYOTA LAND CRUISER, 4 wheel drive. Complete service records for your inspection, carefully maintained by original owner. Exclusive Ziebart rust preventive treatment when new, this vehicle has had no off-road or bush use. See at 1562 Richardson. 598-6169. $3650.

1967 FORD FAIRLANE, 289, automatic, power steering, power disc brakes, new dual exhaust and shocks, tires and mags, 8-track and many extras. Like new condition inside and out. $2500. Call John 592-6191 or 384-9375.

70 PONTIAC SEDAN, V-8, AUTOMATIC, power steering, power brakes, radio, $1795. B. Madsen Motors Ltd., 2691 Sooke Rd., 478-5011. D.L. 5026.

66 RAMBLER AMBASSADOR Wagon, rebuilt V-8, automatic, $795. B. Madsen Motors Ltd., 2691 Sooke Rd., 478-5011. D.L. 5026.

72 NOVA 2 DOOR, 6-CYLINDER automatic, power steering, power brakes, vinyl top, $3195. B. Madsen Motors Ltd., 2691 Sooke Rd. 478-5011. D.L. 5026.

'74 DATSUN B210 HATCHBACK coupe, low mileage, all extras. $3150. After 5:30 p.m., 478-6562.

MUST SELL: 1974 FIAT 128 2-door, radio, 1700 miles, $2895 firm. After 5, 385-3634.

1973 DUSTER 340, LOW MILEAGE, good shape, best offer. 382-1948. Phone before 4 p.m.

1969 CORTINA GT, EXCELLENT condition, must sell fast, $1,495 or best offer. 477-8098.

'71 MONTEGO, POWER STEERING, power brakes. Excellent condition. 383-6778.

1967 VAUXHALL VICTOR 4-door standard, 59,000 miles tested. $500 or best offer. 478-7933.

1972 MAZDA, 808 SPORTS coupe, one owner, 21,000 miles. Perfect. $2,275. Call 386-3945.

WANTED, '55 CHEV 2-DOOR, NO rust. 642-3586.

1966 VALIANT SIGNET 225, GOOD condition, best offer. 592-1430.

'67 FORD, 390 V-8 AUTOMATIC, $500. 4939 Wesley Rd.

150 CARS FOR SALE

Brian Holley
INVENTORY CLEARANCE SALE
Do We Need SPACE!

UNDER $5,000

1 VOLVO 164 automatic, sunroof, power steering, power disc brakes. Volvo's 6-cylinder luxury model. Metallic gold exterior, natural leather interior. Very low mileage — unbelievable condition $4995

UNDER $4,000

71 ALFA ROMEO 1300 G.T. VELOCE, dark blue-black, fantastic $3895

73 DATSUN 610 wagon, automatic, white-blue, 1 owner, immaculate $3495

72 FIAT 124 SPIDER convertible, French blue with black interior 17,000 miles only! One owner, speed trans., radio. Immaculate $3895

UNDER $3,000

72 FIAT 124 special automatic radio, red-black, 1 owner $2895

72 FIAT 128 Station Wagon, green with tan interior, AM-FM stereo. $2595

UNDER $2,500

72 FIAT 128, 4-door, one owner. Green-tan, low miles $2395

72 CORTINA wagon, 4-speed, low miles, radio-stereo. SPECIAL $2395

72 DATSUN 510, 2-door, automatic. Bright orange, radial tires $2395

UNDER $2,000

71 VOLKS Beetle, gas heater, as new $1795

66 VOLVO 122S, 2-door sedan. Everyone's favourite, immaculate $1795

UNDER $1,500

69 CORTINA G.T., new motor and radial tires. Red-black $1495

67 DODGE DART G.T., V-8, automatic, power steering and brakes, bucket seats. A steal $1495

66 FAIRLANE 2-door hardtop, new V-8, new paint, chrome wheels $1495

UNDER $1,000

65 METEOR Station Wagon, one original owner, ideal family wagon. $995

64 RAMBLER Ambassador 2-door hardtop, immaculate, low mileage. Red interior, small V-8 auto., P.S., P.B. $895

Special Low Rate
BANK FINANCING!

Service Department
NOW OPEN
6 Days a Week!
8 A.M. - 9:30 P.M.

Brian Holley MOTORS LTD.
FIAT
VOLVO
3319 Douglas
384-1161
Dealer Lic. D6318

64 CHEV STATION WAGON, AUTOMATIC, power steering and brakes, good running condition, $595 or best offer. Phone between 9 a.m.-3 p.m. anytime weekend, 383-4555.

1966 LINCOLN CONTINENTAL, deluxe interior, fully powered, excellent condition. $2,500, or best offer, 388-9009.

72 MONTEGO, V-8, AUTOMATIC, Power brakes, power steering, new tires, new car condition. $3,195. 383-7745 after 5:30.

1968 FORD FAIRLANE 500, V-8, automatic, power steering, power brakes, 5 radials, 4 winter tires, good condition. $1700. 479-8145.

DAMAGED '61 STUDEBAKER 343 engine, 54,000 miles, over drive transmission, $200 or closest offer. Phone 384-4945.

'65 BUICK SPECIAL, 6 CYLINDER automatic, well maintained family car. 54,000 miles, $995. 658-5198.

DUSTER 1970 SLANT 6, EXCELLENT condition. Must be sold. 385-4030.

65 FORD FAIRLANE V-8, 4 NEW tires, muffler, runs smoothly, asking $650 592-4622.

72 TOYOTA COROLLA WAGON, 4-speed, good condition, bargain $1750. 385-5854.

1947 FORD COUPE, ORIGINAL. Open to offers. Also model A Ford engine complete. 647-5541.

1961 VOLKSWAGON, GOOD RUNNING order, $300.00. 478-1064 after 6:30 p.m.

'73 VW BUG, BEAUTIFUL CAR, 13,000 miles, radio, gas heater. 384-1067.

'65 VOLKSWAGEN, 80,000 MILES, good mechanical condition. Offers. 382-9371.

1964 CHEV IMPALA, 283, 4 BARRELL carburetor, mag wheels, $600. 384-9266.

1968 BUICK 4-DOOR LE SABRE, power steering, power brakes, $1250. 386-0284.

'51 ANGLIA, LESS ENGINE, SET up for large block Chev., $1200 or offers. 383-7066 or 384-0111.

MUST SELL 1972 CELICA 4-speed, AM-FM, A-2 condition. 386-2660.

FORD, $395 AND PLYMOUTH $695. Good running condition. Offers. 500 Sumas.

'68 CORVETTE, 327-350 HP, offers, after 6. 385-8874.

1965 VOLKSWAGEN, BAJA style, new motor, offers. 658-8042.

240D MERCEDES, WILL CONSIDER trade. 388-5624.

1968 VW, REBUILT MOTOR AND clutch, $1100. 382-8043.

'57 FORD FAIRLANE, RUNNER or parts, 477-9173.

1965 VOLKSWAGEN, GOOD MECHANICAL condition. $700. 382-9371.

'68 FORD LTD BROUGHAM, ALL power, Hardtop. Excellent condition. $1695. 383-6892.

MERCEDES BENZ
1970 — 250 C, 658-1093

'64 SS IMPALA, 327, NEW throughout. 384-8465.

68 GALAXIE 500, 2-DOOR V-8, automatic, $1300 or offers. 658-5833.

1971 VOLKSWAGEN VAN, $225, body needs work. 382-0881.

1966 MUSTANG, CITY TESTED. 598-1222 or 384-4403 after 4:00.

150 CARS FOR SALE

HONDA
HONDA car centre
386-6707
909 YATES

Business Is Booming
HERE ARE SOME TRADE-INS ON NEW HONDAS
ALL VEHICLES HAVE BEEN CHECKED

1972 COLT, automatic, radio, light green in color. OPEN TO OFFERS!!

1973 VW Super Beetle. This car is like new $2995

1973 MAZDA Pickup. 4 speed, radio. Beautiful vehicle. Was $2809. SPECIAL $2509

1972 TOYOTA Station Wagon $2795

1972 TOYOTA Corolla "1200," automatic transmission. Was $1999. SPECIAL $1799

NO REASONABLE OFFER WILL BE REFUSED ON THESE VEHICLES

Call STEVE COLE or ALEX CRONSBERRY Today

Dealer Lic. D-8217.

151 SPORTS CARS

SHELBOURNE AUTOMART LTD.
1640 CEDAR HILL X RD.
477-9166

71 TRIUMPH 1500 Spitfire, low mileage, clean and sharp $2595

69 MGB radial tires, clean and sharp $2595

68 TRIUMPH GT new tires, clean. REASONABLE OFFER

LOW MONTHLY BANK FINANCING O.A.C. TOP PRICES PAID FOR PREMIUM VEHICLES ON TRADE
D-8412

1969 TRIUMPH GT6 PLUS, DARK metallic brown, tan interior, woodgrain dash, radio, completely redone mechanically, asking $1600 or trade for Austin Healy 3000. 592-7245.

1971 MGB, EXCELLENT CONDITION, rebuilt motor. Michelin XAS radials. Overdrive. Most options. $3250. 656-2879, between 6 p.m. and 9 p.m.

1973 MG MIDGET, HARD-TOP, soft top, tonneau, British racing green exterior, gold interior, mags, radio. Asking $3,500. 384-5069.

BRAND NEW 1974 FIAT 128 coupe, only 2,000 miles, beautiful red and tan interior, German mags, wide Pirellis. Total value $4300. $3900 or offers. 477-1486.

BY OWNER
1967 Sunbeam sedan, 11,000 miles. 1974 Volvo 142 GL, both immaculate. Consider sports as trade. 656-5190.

1971 MGB GT, EXCELLENT CONDITION, driving lights, radials, low mileage, must sell. 382-4355 after 5:30 p.m.

1972 TR6, 28,000 MILES. NEW condition; 1971 Capri, excellent condition, best offer over $2,000. 477-3145.

1973 — 240 Z MAGS, RADIALS, AM-FM, 17,000 miles, $5200. 388-4995.

68 CORVETTE, 427 AUTOMATIC, T-A radials, phone 5-8, 383-3313. Ask for Diana.

'73 MGB, GOOD CONDITION, radio, luggage rack included. $3600. 384-9482.

74 BMW 2002 TII. MANY OPTIONS on this rare automobile. 478-9695, between 6 and 7 p.m.

'72 CAPRI 2000, 2-DOOR HARDTOP, beautiful condition, asking $2695. For further information, phone 385-0031.

1969 MGB ROADSTER, PERFECT condition. Best cash offer. 477-4181, 3614 Richmond.

'72 DATSUN 240 Z, STANDARD, silver, top condition, $4500. 382-5749.

1970 KARMANN GHIA CONVERTIBLE, AM-FM, new paint, excellent, $2,450. 382-1802 or 384-2005 after 6.

'74 TOYOTA COROLLA SR5, silver, 6,000 miles, $3,300. 1006 Newport, 598-1959 after 6:00.

1958 AUSTIN HEALEY Roadster, asking $1600, phone 386-0182.

1964 AUSTIN SPRITE, MUST sell by weekend, $900 or closest cash offer. 477-1595.

1968 JAGUAR XKE, 4.2 roadster, $6,000, no triflers, 479-7293.

1950 SUNBEAM TALBOT 4 DOOR sedan, partially restored, open to offers. Phone after 5 p.m. 592-7913.

72 TR6, WIRE WHEELS, LOW mileage. Best offer. 383-4403 after 5 p.m.

'68 MGB GT, GOOD CONDITION, $1,700. Student must sell. 592-1941.

1969 MGB, WIRE WHEELS, EXCELLENT condition. $2300. 388-8806.

73 CAPRI V-6, 4-SPEED, BEST offer over $3600. 598-7443.

'68 MGB REBUILT ENGINE, needs work. Offers. 592-9043.

1964 MGB FOR SALE OR PARTS, offers. 386-2793 after 5 p.m.

1973 FIAT SPIDER, $3,995. 10-1005 St. Charles. 598-6996.

1970 FIAT 124 SPORTS COUPE. Immaculate. 656-5119.

63 TR4, TOPS, TONNEAU. 656-3783 after 3 p.m. please.

151 TRUCKS AND BUSES

68 GMC ½ TON 6 CYL, 3 SPEED, radio, $1495. 65 Ford van partly camperized $1250. Cash or trade 748-8760. D7132.

1968 CHEV ½ TON WITH CANOPY, heavy duty suspension. $2100. Cobble Hill 743-2938.

1967 GMC ½ TON, V-8, AUTOMATIC, low mileage, excellent condition, new paint. 383-3281.

1957 GMC PICKUP, GOOD CONDITION, $900. Phone 384-9515 after 6 p.m.

'73 GMC ¾ TON, V8, 4 SPEED, many extras, excellent condition. $4295. 656-3775.

72 CHEV SUBURBAN TRAVELL'all 6 cylinder ¾ton, like new. 385-2995 or 386-9394 after 5:30 p.m.

71 JIMMY GMC, 4 WHEEL drive, low mileage, A-1 shape, all options. 478-6463.

1967 FORD ECONOLINE VAN, 6 cylinder standard trans. radial tires, $1500. 384-2441 or 592-7246.

73 FORD PICKUP TRUCK FOR sale. Best offer. 385-8567.

151 TRUCKS AND BUSES

'74 DODGE B100
TRADESMAN VAN
STOCK NO. 4736
Passenger seat at slight extra cost.
109" wheel base
225 slant '6' engine
3-speed heavy duty transmission
Electronic Ignition
AS LOW AS
$3789
NOT A RED CENT DOWN
$114 PER MONTH
based on 42 months on approval of credit.

NATIONAL MOTORS
(Victoria Ltd)
VICTORIA'S MOST TRUSTED NAME FOR 69 YEARS
819 Yates 384-8174
DEALER'S LICENSE D-6391

SHELBOURNE AUTOMART LTD.
1640 CEDAR HILL X RD
477-9166

'74 FORD F250 camper special XLT 360, A.T., P.S., P.B., radio, 7000 miles. Bal. new warranty. Replacement cost $7400. $5895

'73 FOR DF250 custom camper, special 360, A.T., P.S., P.B., radio, low mileage; replacement cost $6800. $4795

'73 FORD F250 custom 360, 4-spd., P.B., radio, new radial tires, camper shell $4595

'71 FORD F250 custom V-8, A.T., P.B., radio. Clean camper shell $3495

'69 GMC 1-ton V-8, 4-spd., P.S., P.B., radio, 17 in. tires, fully equipped 12 FT CAMPER fridge, stove, heater, bathroom $3995

'68 FARGO ½-ton V-8, A.T. 16 in. tires, new paint $1895

LOW MONTHLY BANK FINANCING, O.A.C. TOP PRICES PAID FOR PREMIUM VEHICLES ON TRADE
D-8412

Good Used Trucks

72 GMC ½-ton pickup LWB, radio $ 2795
71 MAZDA pickup $1795
70 INT. ½-ton, V-8, auto., winch $2095
70 GMC "JIMMY" V-8, A.T. $2595
70 GMC ½-ton pickup, V-8, automatic $2095
69 FORD ½-ton pickup, V-8, automatic $1850
69 INT. Travelall, V-8 4-sp. Positrac $2295
67 INT ½-ton pickup, V-8, automatic, canopy $1295
65 GMC 1-ton pickup, 6 cylinder 4-speed $1195
63 INT. 3-ton cab over, 6 cylinder 4-speed $1295
Plus 39 NEW TRUCKS in STOCK
LEN BARKLEY INTERNATIONAL
517 Herald St. D-6624 388-5508

DePAPE
67 FORD
¾-Ton
V-8 standard in better than average condition, new paint, excellent condition all round.
DePAPE MOTORS LTD.
384-8035
760 JOHNSON STREET
Rear of Shell Station
Dealer Licence No. D6302

DODGE VAN
1973 ¾-ton, long wheel base, V8 engine, automatic transmission, power steering, power brakes, custom radio, chrome wheels, 2 tone paint, fully lined interior. Extra clean condition. For information, contact BARRY FOSS, 382-7121 or Residence, 384-9059. Empress Pontiac Buick Ltd. DL7326.

72 FORD ¾ RANGER XLT. 5700 miles, 390, automatic, power steering and brakes, radio, camper special, many extras c-w '72 Skipper 11 ft. self-contained. Fridge, shower, toilet, oven, fibreglass roof, very clean, $8190. S. J. Peden Ltd., D-7338. 386-3464.

1972 SUPER VAN CHEV, BEAUTIful shape, big 6 cylinder engine, automatic transmission, shag carpeting throughout, partially camperized. Priced to sell quickly at $3950. 477-3944.

ATTENTION HUNTERS
20' Chevy camper school bus. Propane refrigerator and stove, electrical hookups, sink and water tank. Excellent condition. $1500. 478-9688.

ATTENTION HUNTERS
1973 F 250, 4x4, heavy duty, with radial, 12 ply tires on split rims, new insulated canopy, 18,000 miles new condition. First $5,900 takes. 656-4171.

'70 JEEP WAGONEER, V-8, auto., 4x4, 1971 ¾-ton Ford van, '72 El Camino, race car trailer kits in stock. D-5578.
VICTORIA JEEP
HILLSIDE at ROCK BAY

1972 FORD AUTOMATIC HALF-ton pickup, near new condition, custom cab, radio, low mileage. A beauty for only $2995. 658-5683 after 6 p.m.

70 FORD RANCHERO PICKUP, V-8, automatic, power steering, power brakes, radio, $2795. B. Madsen Motors Ltd., 2691 Sooke Rd., 478-5011. D.L. 5026.

71 VEGA WINDOW PANEL, 4-cylinder automatic, $1895. B. Madsen Motors Ltd., 2691 Sooke Rd., 478-5011. D.L. 5026.

72 DATSUN 1600 PICKUP, 4-CYLINDER, 4-speed, $2195. B. Madsen Motors Ltd., 2691 Sooke Rd., 478-5011. D.L. 5026.

69 CHEV ¾-TON PICKUP, REbuilt V-8, 4-speed, $2395. B. Madsen Motors Ltd., 2691 Sooke Rd., 478-5011. D.L. 5026.

72 FORD 1-TON, C AND C ON duals, 360, V-8, 4-speed, low mileage, $3795. B. Madsen Motors Ltd., 2691 Sooke Rd., 478-5011. D.L. 5026.

1956 CHEV VAN, GVW, 10,000 IN good running condition, complete with box, $500 or best offer. 384-0565 between 8:30-5 p.m.

73 DODGE ½-TON CLUB CAB, 8' box, 318 V-8, 3-speed standard, radio, jump seats, 20,000 miles. Price $3,500. 478-3167.

1973 GMC ONE-TON FLATDECK, 350, V-8, power steering, power brakes, custom cab. Excellent condition. 477-4340.

1973 FORD ¾-TON, 4-WHEEL drive with split rims and stick shift. Has insulated cap. Showroom condition. 2874 Pearl Road.

BRAND NEW DATSUN ½ TON pickup, fully equipped.
McCALLUM MOTORS LTD.
1101 Yates D-6822 382-6122

4X4 69 CHEV ¾ TON, L.W.V. 292, good condition, must sell, $3995 plus Hunters camper, self contained, $995. Offers. 388-5976.

1972 FORD ¾, FULLY EQUIPped, camper special. Good condition. 385-0630.

1973 TOYOTA HILUX PICKUP and Okanagan canopy. Phone 478-5416.

'69 FORD F250, PICKUP, NEW tires and clutch. Asking $2300. 382-8007.

1964 GMC HALF TON, 327 AUTOMATIC transmission, new paint, $1,075. 477-4388.

'56 CHEVY ½-TON PICKUP Tested March '75. Asking $300. 642-3905 after 6-9 p.m.

1964 LAND ROVER, PTO WINCH, hubs, extra gas tank, new rubber. $1800. 246-3806 Chemainus.

1958 MERCURY ½-TON SHORT box, new paint, trans, rebuilt engine, $800. 477-8300.

151 TRUCKS AND BUSES

DRIVE WITH A SMILE TO
ENSIGN
Dodge TRUCKS
AND RECREATION VEHICLE CENTRE
QUADRA at CALEDONIA

QUALITY Used Trucks
With 2 Year G.W. Warranty in Writing

'74 DODGE ½-Ton Pick-up, 6-cylinder, Standard Transmission.

'74 DODGE ½ Ton Pick-up, V-8, 4 speed.

'73 DODGE ¾-Ton Pick-up, V-8, 4-speed.

'73 TOYOTA Pick-up, 4-speed, 4-cylinder, Radio, Fibreglass Canopy.

'73 DODGE one-ton flat-deck, V-8, 4-speed, power steering.

'72 DODGE ½-Ton Pick-up, V-8 Automatic, Radio. Adventure Package.

'72 VOLKS Chimo Camper, 4-cylinder, 4-speed, Radio, Fridge, Pressure water system. Sink.

'71 VOLKS Westphalia, 4-speed, 4-cylinder, sink, icebox, 110-volt wiring.

'70 DODGE ½-ton pickup, 6-cylinder, 3-speed, radio.

'70 I.H.C. 4-wheel drive Pick-up, V-8, Automatic, Power Steering, Power Brakes, Radio.

'70 FARGO Van, 6-cylinder, Standard.

'69 DODGE Van, 6-cylinder, Automatic.

'68 JEEP Panel, 6-cylinder, 3-speed, Standard.

'68 GMC ½-ton, V-8, 3-speed.

'67 GMC ½-ton, 6-cylinder, 3-speed.

ENSIGN
Chrysler Plymouth Ltd.
TRUCK DIVISION
QUADRA at CALEDONIA
386-2411
Ask for Truck Sales
Dealer Lic. D 7348

'74 FORDS
with very LOW MILEAGE

74 DODGE ¾ ton Club Cab, and CAMPER V-8 auto, P.S., P.B., Camper includes, sink, stove, fridge, furnace, sleeps 6, only $7495
74 FORD ½-ton, V-8, automatic, power steering and brakes, radio, heavy duty suspension, only 9,000 miles $4595
74 FORD ½-ton—with canopy, V-8, automatic, power steering and brakes, radio, heavy-duty suspension. Only 8,500 miles $4895
74 FORD Super Van E-200, big 6 auto., extra seat, side windows, only 9,500 miles $4595
73 COURIER pickup and camper including stove, icebox, only 9,000 miles $3895

WILLIE MOTORS
3240 Douglas 382-2313
Dealer Lic. No. D-7366

1961 GMC SINGLE AXLE DUMP, 5 and 2, 327 V-8, tested, $1200; also new Tandem low bed trailer for tractor or small cat. Tested. 652-2973.

'69 FORD ECONOLINE VAN, mags, T.A. radials, bucket seats, wall-to-wall carpet. Can be seen at Frank Brown's on Blanshard St. 384-1128 between 7 a.m. and 5 p.m.

HUNTER'S SPECIAL. 1967 INTERNATIONAL panel ¾-ton, new motor, 4-speed, tested, good condition. Will sell $1295 or swap for car in good condition. 478-5094.

QUICK SALE AT $2900, 1972 GMC ½-ton, heavy duty, automatic, 350 V-8, low mileage, many extras, canopy, and 12' boat. 479-7476.

TRUCKTOWN 386-1711
Everything in Trucks
On Bay St. below Government St.
2525 Bridge St.

LEN BARKLEY INTERNATIONAL
New and Used Trucks
517 Herald St. 388-5508

UNLICENSED '61 INTERNATIONAL crew cab pickup, good running order. Ideal work truck. $600 or best offer. 478-4403, after 4 p.m.

1968 FARGO, MO

158 TIRES

GENERAL

'GRABBERS'

Wide Style — Tubeless "RAISED WHITE LETTERS" G60-14s at $47.52 each.

"CHARGEX" or PAY DAY TERMS at

D & D TIRE

1620 Blanshard St. 382-7283

FOR SALE: 2 USED SNOW tires, good condition. C78-13, $30. 382-5416.

F78X14, 600X12, 600X13, 845X15, A5 new. 592-6267.

4 WHEELS AND TIRES 16.5X875. 479-6448.

160 PARTS, ACCESSORIES

Sears

RECONDITIONED ENGINES

Motor problems? Buy a reconditioned motor from SEARS with a 24,000-mile guarantee. Call Gary, John or Frank at 388-9111 (local 251). Call today.

Simpsons-Sears Ltd.

OUR NEW LOCATION
Your Car's "Heart" is the BATTERY
Sure Start Every Time GET an "ACME"
LOWEST PRICES IN TOWN
Delivered and Installed
FRANCIS BATTERY and TIRES LTD.
2150 Blanshard Street

CORDS PISTON RINGS
2925 Bridge St.
383-0011
We have rings in stock for virtually any piston made.

CORDS PISTON RINGS
2925 Bridge St.
383-0011
Complete head work done. And some rebuilt heads in stock.

ONE USED PASSENGER AND light truck hydraulic hoist, 2-ton capacity, in excellent condition. $450, or best offer. Phone 382-0077 or 598-1877 after 6:00.

MARK TEN C.D. IGNITION SYSTEM does save gas and eliminates 3 out of 4 tune-ups. Details from Trans-World Enterprise, 1817 Douglas. 385-1941.

RADIATOR REPAIRS, FAST TOP quality repairs at Maurice's Auto Body, 427 Bela St., phone 384-3121. Located behind the Burnside Pay and Save Gas Station.

1962 MINI MINOR "WOODY STATION Wagon", sunroof, vinyl top, exterior mahogany and oak. 1100 motor, not running. Asking $200. 656-4288.

FOR SALE SHORT BLOCK 350 motor and accessories, 63 Acadian hardtop with new exhaust system. 479-8639.

6-2 BB CARBS ON A OFFY MANIFOLD for small block Chev, $100; '57 Olds R-E 4:56 gears in aluminum case, $100, 652-2532.

WANTED: 300 CU. IN. MOTOR for 1965 6-cylinder Ford pick-up. Phone 382-4577 evenings or 479-8655 mornings.

WANTED: JEEP FLATHEAD 6 cylinder motor, in good shape 384-2309.

VOLVO B18 ENGINE AND transmission package complete. $325. 478-1421 or 478-5959.

MGB MOTOR AND TRANSMISSION with overdrive. Asking $250. 592-6029.

FORD 200 CU. IN. MOTOR WITH 3-speed standard 289 transmission. $150. 384-2314.

WANTED: TRAILER HITCH FOR 1968 Volvo 1225 station wagon. 479-2606.

TWO 14" CHEV CHROME REverse with Uniroyal Tiger Paws, $100. 479-4468.

1961 PONTIAC, NEW MUFFLER, generator, regulator, etc. For parts. 592-7841.

TWO G78-14, $50.00; TWO J78-15 and two G78-15 on 6-bolt Chev rims, $100. 386-7644.

WANTED: OLDSMOBILE ENgine, 322, 1954-56 in good condition. 384-1414, 9-5 p.m.

WANTED MOTOR FOR '62 OR '63 Falcon, 6 cylinder, 170 or 200, in good running order. 592-9112.

FORD 352 WITH REBUILT AUTOmatic transmission, very good condition, $300. 478-2027.

WANTED: '49-'54 FORD THIN aluminum speed equipment for flathead. 385-3836.

1961 PONTIAC LAURENTIAN, good shape. 656-4609.

1961 VOLVO 544. MUST BE hauled away by Sunday. 592-9851.

1964 FAIRLANE, NO MOTOR. 478-4951.

1960 ANGLIA, GOOD ENGINE, body sound. Best offer. 478-4291.

283 MOTOR, NO CRACKS, RUNS, should be rebuilt $50 firm. 652-2628.

SCRAP CARS HAULED
479-1609

1960 MERCURY 2-DOOR HARDtop, good shape, $150. 642-5700.

'63 PONTIAC LAURENTIAN FOR parts. 652-2560.

AUSTIN MINI BODY, $10.00 AS is. 479-6335.

223 ENGINE, NEW HEAD AND parts, complete $25. 477-8300.

360 CU. IN. FORD MOTOR, 64,000 miles, $250. 478-3458.

AUSTIN MINI $250; 1954 CONSUL, $50. 382-1446.

FORD 4 SPEED, GOOD CONDITION, $200. 382-3068.

166 CARS AND TRUCKS WANTED

WANTED FOR CASH

Sport Cars
Luxury Cars
Muscle Cars
Import Cars
Compact Cars
Motorhomes
Trucks
Motorcycles

HIGHEST CASH PRICES PAID FOR LOCAL PREMIUM AUTOMOBILES PAID FOR OR NOT!

DePAPE

760 JOHNSON STREET
(REAR OF SHELL STATION)
384-8035
DePAPE MOTORS LTD.

WANTED TO SWAP '68 MERCURY Montego convertible for ¾ ton pickup. 478-8475.

WANTED 1971 OR 1972 DATSUN 240Z. 478-2563.

166 CARS AND TRUCKS WANTED

Instant Cash For Your Car Or Truck

Instant Cash for Your Car or Truck

INSTANT CASH FOR YOUR CAR OR TRUCK

(PAID FOR OR NOT)

FAIRWAY AUTO BROKERS
384-1412 950 Yates St.
(24-Hr. Phone Service)
D-5039

STUDEBAKER PICKUP, EARLY 1950's, running condition not important 642-5914.

WANTED— 1968-71 EL CAMINO by private party. Cash. 658-8131.

168 CAMPERS, TRAILERS AND MOTOR HOMES

S. J. PEDEN LTD.
YOUR VANGUARD DEALER

SEPTEMBER TRAILER CLEARANCE

'74 14-ft. Vanguard Trailer, sleeps 4, toilet compartment. Electric brakes. Very roomy for a compact trailer. Ideal for small cars.
Now Only $2120

74 19-ft. Tandem Vanguard, self-cnntained, was $4999.
Now Only $4195

74 28-ft. 5th Wheel with Tub. This luxurious trailer
Now Only $8235

74 21-ft. 5th Wheel, self-contained.
Now Only $6453

FALL VACATION
Be sure to see the popular 20-ft. Vanguard Fully Self Contained Mini Motor Home.

JUST TRADED
72 Ford ¾ Ranger XLT, 5700 miles, 390, automatic, power steering and brakes, radio, camper special, many extras c-w 72 Skipper 11 ft. self-contained, fridge, stower, toilet, oven, fibreglass roof, very clean $8190.

Van Tops Camper Rentals

PARTS AND ACCESSORIES

If you're building a camper, trailer, or boat, or converting a van or just modifying what you have be sure to see our large assortment of SINKS, FRIDGES, ICE BOXES, INSULATION, HOT PLATES, ROOF VENTS, WINDOWS, SPRUCE FRAMING PANELLING, TOILETS, LIGHT FIXTURES, HEATERS, WATER TANKS, TABLE LEGS and many, many other useful items.

S. J. PEDEN LTD.
DL 7338
2855 Quesnel St.
386-3464

1975

R.V. prices will be higher. Deal now and save on these 1974 models.

SCAMPER 16' sleeps 6, fridge and furnace. $3150.00

SCAMPER model 160. Sleeps 6, fridge, furnace and toilet $3395.00

SCAMPER model 180. Sleeps 6, fridge, furnace, toilet, shower, h-w heater, battery package $4195.00

TERRY 13', sleeps family of 4, stove, toilet area, twin propane tanks, battery package $1995.00

SEPT. SPECIAL
10'FUNTIME camper, one only, sleeps 6, 3-way fridge, forced air heating system, stove and oven, electric water pump. Queen size bed, large toilet area, all radius style opening windows, fully insulated $3295.00
You save $400.00 on this unit.

HERE'S ANOTHER
72 SCAMPER 160 model. Never been used. Fridge, furnace, stove, toilet, sleeps 6 $2795.00

Many other outstanding buys on hard tops, trailers, campers and motor homes, as well as many good used TRUCK CAMPERS from $695

PURVIS FLACK

TRAILER SALES AND SERVICE
1080 GOLDSTREAM AVE.
IN LANGFORD
478-8377

Open evenings Mon. through Fri. Sunday afternoons as well
DL 6909

CAMPER AND '56 MERCURY truck, complete unit, with stove, fridge, wall heater and toilet. Sleeps four. V-8 motor, A-1 shape. Sacrifice for $1150. 479-8106, after 6:00 p.m.

BRAND NEW DODGE B-300 front section, V8, full power, radio, deluxe cab, duals. Perfect for motor home. $4,900. Phone Ed. 382-6522.

SOFT TOP TENT TRAILER, with spare tire. $100 firm. Phone between 9 a.m.-3 p.m., anytime weekend, 383-4555.

RENT HARDTOP TENT TRAILERS AND MOTORHOME
G.C.M. Motors Ltd., 780 Goldstream Ave., 478-3242. D7197.

1965 TEEPEE TRAILER, 14', sleeps five, 3-burner propane stove, ice box, water, 12-volt and 110-volt lighting. $950. 479-8145.

1973 24-FT. AQUARIUS MOTOR home, 14,000 miles, fully equipped. Excellent. $14,500. Duncan 748-1352 after 6 p.m.

1971 18' TRIPLE E TRAVEL trailer, self-contained unit, $2,800 or closest offer. 478-8687 on weekends and after 5:00 weekdays.

1972 DATSUN P.U. OKANAGAN camper, rear has US mags, A-1 shape. $3,000 or best offer. 246-3405 Chemainus.

1972 8½' VANGUARD, FURNACE, oven, 4-burner range. $1850. 479-3496.

FOR RENT. LARGE CAMPER for ¾ ton pickup fully equipped and insured. 478-9119.

17½' RANDELL TRAVEL TRAILER, fully self-contained, sleeps 6, good condition. 652-2258.

71 BOLER, STOVE, FURNACE, ice box, mirrors, spare tire. Good condition. 386-1927.

1964 14' FLEETCRAFT TRAVEL trailer, $1100. 479-3506.

168 CAMPERS, TRAILERS AND MOTOR HOMES

PRICED TO GO

20 FT. BARTH MOTOR COACH

The finest in a rec. vehicle, only 7000 miles. Showroom condition.

PRICED TO GO NOW
$12,995

FOR MORE INFORMATION ASK FOR KARL, JACK OR MIKE

EMPRESS Leisureland
2524 DOUGLAS
382-5331

Empress Pontiac Buick Ltd.
Dealer Lic. D7339

impala CAMPING WORLD SIDNEY

TENT TRAILERS
APACHE LIONEL
VENTURE NIMROD
LEISURECRAFT
All at 10% Discount

NOTE: We have 6 Leisurecraft rentals at $895, also 2 Lionel 85's at $1495.

MOTORHOMES
(and Minihomes)
EMPRESS CHAMPION
JAMBOREE

TRAILERS
SKYLARK SPRITE
TRAVELEEZE

5TH WHEEL
27' Bona Vista, reg. $8,850
NOW $8450 complete

TENT TRAILERS
BOOK RENTALS NOW

PROPANE
Open every day except Monday

Impala Camping World
10077 Galaran Rd. off Pat Bay Hwy in Sidney
656-5504
D.L. 7358

CLEARANCE SALE!
ON 1974 ARISTOCRAT Trailers
FROM $3995
ONLY 2 LEFT
1 — 18' Tandem
1 — 20'6" Tandem

HORWOOD MAZDA
385-1451
Johnson and Blanshard
DEALERS LIC. D-7222

FENNELL'S TRAILER SUPPLIES
Parts — Propane — Repairs
Profiled Aluminum
GALAXIE CAMPERS
SPORTSMAN CANOPIES
6459 Pat Bay Hwy. 652-2511

FULLY EQUIPPED VOLKSWAGEN WESTFALIA CAMPERS, BY THE WEEK OR WEEKS.
RENT-A-CAMPER
ALEXANDER LEITH MOTOR CO.
LOWEST RATES — HIGHEST VALUE. PHONE 383-2024.
D. 8472

DOGWOOD TRAILER SALES
PARTS — PROPANE.
RENTALS
RANDELL TRAILERS AND CAMPERS 478-6841
2630 Deville Road
Dealer Licence D-7410
Highway 1 and Millstream Rd.

OFF SEASON RATES IN EFfect October 1st to June 1st INN-CITY, Victoria Camper Trailer Park, 3430 Seymour Street. 382-4322. (Between Town and Country and Mayfair Shopping Centres). No Mobile Homes.

1967 IDEAL, 16½' TRAVEL trailer. Excellent condition, gaucho beds, stove, oven, refrigerator, toilet, air conditioner. Equalizer hitch, jacks, mirrors, hose, etc. $1500 cash. 477-6098.

FOR RENT BY WEEK OR month, Apache hardtop tent trailer, sleeps 6, 3-burner stove, dinette and ice-box. $55 a week. Call 479-7071.

1973 LIONEL HARDTOP TENT trailer, sleeps 7, 3-way fridge, 3 burner stove, water tank, electrical and water hook-up. Contact after 5 p.m., 478-8227.

OVERCAB CAMPER FOR IMport truck, 3 way fridge, stove, jacks, and porta-potti asking $1450. 383-7006.

MINI HOME TYPE CAMPER, all facilities, only 7,000 miles, $7,900. 385-6131 days, evenings and weekends, 642-3816.

HEAVY DUTY UTILITY
Removable sides, tilt deck, built by Al's Trailers Ltd., 478-3283.

72 OKANAGAN CAMPER, FOR import truck, chemical toilet, icebox, 3 burner stove, excellent condition, $1400, 477-3292.

HUNTER'S SPECIAL. 1969 HARDtop tent trailer, sleeps 4 plus, Extra heavy canvas. $200. Phone 478-3784.

1970 FORD SUPER VAN camper, raised roof. Complete. $3900. 477-1218.

LARGE FULLY EQUIPPED AND insured camper, fits ¾-ton pickup, with 8'6" box, 478-9119.

1973 16' TRAVEL TRAILER, 3-way fridge, furnace, electric brakes. 478-2992.

1971 DATSUN PICKUP WITH BUcaneer camper, 15,000 miles, $3,800. Phone 478-3507.

8½' CAMPER, WITH EASYLIFT, 3-way fridge, furnace, lots of extras. 478-5766.

1972 13' TRAVEL TRAILER, sleeps 4, excellent condition, electric brakes, etc., $1200. 478-2562.

168 CAMPERS, TRAILERS AND MOTOR HOMES

COASTLINE
HAS A BIG SELECTION
of RECREATIONAL VEHICLES now on display. Everythin from 13 ft. up to the faulous 30 ft. PROWLER 5th WHEELER.
SEE THESE FAMOUS MAKES
PROWLER
HOLIDAIRE
TRAVELAIRE
SUNDOWNER
LIT-L-MATE
TRAV-L-MATE
TRILLIUM

Going South This Winter

do it in style ith a "LIT-L-MATE" and save gas too. The FANTASTIC twin chair model is just right for two and has fridge, furnace and toilet. See LIT-L-MATE and see why it's the first choice of SMALL CAR OWNERS.

DON'T FORGET

—All our remaining 1974 units are reduced in price.

—All TENT TRAILERS are being sold at invoice cost plus freight.

—1975 PROWLERS are now in stock from 17½ ft. to 23 ft.

—Air conditioners at special prices with purchase of any 1975 PROWLER.

—We now have AWNINGS in stock

—Good selection of CLEAN USED UNITS

COASTLINE
TRAILER CENTRE
(1971 LTD.)
1915 QUADRA ST.
388-6021
"TRY US YOU'LL LIKE US"
Dealer Lic. D-7405

LAYTON WEEK-N-DER COUNTRY SQUIRE GEM TOPS
DROP IN AND SEE the new WEEK-N-DERS
8 ft., 9½ ft., 11 ft.
also the new IMPORT MODELS

'69 8½ FT. VANGUARD 3-way fridge, stove and oven, very clean $1695

74 27 FT. TERRY TRAILER, double doors, fully self-contained, corner bals leveling jacks, storm windows. Only $6495

— CAR TOP SLEEPER
Was $89.95 NOW $75.00

— EZ Boat Loader $225

72 SPRITE 1400" trailer, 3-burner stove, 3-way fridge, porta-potti, furnace.
WAS $2295 NOW $1995

—19 ft. CORSAIR trailer, fully equipped, self contained on tandems
WAS $4195 NOW $3995

FOR RENT
Office trailer equipped with desk, draughting table, etc.

Dominion Motors
1703 BLANSHARD ST.
(across from Hudson's Bay Parking Lot) VICTORIA, B.C.
385-5012 Dlr. No. D-5536

BEAUTIFUL SHAMROCK TRAVel trailer. Tandem wheels. Fully self-contained with the works. Fall special $3500, 2874 Peatt Road.

1974 ¾ GMC $6900. 9½ FT. camper $2550, 8 ft. canopy $275. Owner 592-9172.

TRAILER FOR SALE, $1000. HAS to be seen to be appreciated. 386-8149.

9½' TRAILER, FULLY equipped, sleeps 6, well kept, 2300. 656-4919.

REDUCED DOUBLE-WIDE, 3 bedroom, unfurnished. Children allowed. $12,500. Pedder Bay.

1973 DODGE CLUB CAB
652-2620

SOFT TOP TENT TRAILER, $200. 642-5700.

169 MOBILE HOMES AND PARKS

BOB'S
MOBILE HOMES LTD.
D7454 386-3623
25 Crease Ave.

CLEARING
ALL RECREATIONAL VEHICLES
TRAVELAIRES NOMADS HOLIDAIRES
1 ONLY
25' TIMBERLINE
18' MINI HOME
CLEAN
26' Glendale $3695
18' Mini home
Glendale Marlette mobile homes
Parts, hitches fridges

WAGON TRAIN HOMES LTD.

MILL BAY
Trans-Canada Hwy. at the flashing light
743-5571
MCD 25019

SOOKE
6647 Sooke Rd.
642-5533
MCD 25016

LANGFORD
974 Goldstream
478-7333
MCD 25014

VICTORIA
2515 Government
386-3291
Dealer Licence MCD 25018

1970 12X52 STATESMAN IN quiet adult park. Bus and stores early. Jackson's, 974 Goldstream, I-A. D-6000.

169 MOBILE HOMES AND PARKS

TRIANGLE HOMES LTD.

GENERAL, LEADER PYRAMID, WESTBROOK KNIGHT, SQUIRE, PAGE 2435 TRANS-CAN. HWY. 478-1774

Dealer Lic. MCD 25171

Happy Valley HOMES
LIMITED
Dealer's No. D-1837
2681 Sooke Road
478-8303

—Park space available with all purchases
—Choice of 4 different park locations
—Good variety of stock selection

GOLDSTREAM MOBILE HOMES LTD.

PARAMOUNT PREMIER MONARCH AND PARKWOOD
Modern park space available with all purchases

2885 Trans-Canada 478-1751
2994 Jacklin 478-8391
Dealer Licence No. MCD 25026-7
OPEN 9-9

BRAND NEW HOMES

On pads in LOVELY FAMILY PARK in Greater Victoria area. Your low down payment on bank financing. Call now COLLECT, Mr. Watts, 388-0455.

TRI-WAY MOBILE HOME PARK 45x10' — 2-bedroom unfurnished home, situated in the above park. Also ideal for holiday home on own lot. $6000. Adults only. 384-8791.

8X30 MOBILE HOME IN VIEW Royal, shag carpet throughout, fully furnished, carport and cabana added on. $4200 or best offer. 479-6291 anytime.

SCAMPER CAMPER
11½', fridge, stove, shower, toilet, vanity basin, carpet, propane light and electric, heater, jack, new condition. $3,250. 479-3201.

1973 GLENBROOK, 12'X64', beautifully set up in high grade local park. Almost completely furnished. $15,000. 478-4151.

TOTE-EM TRAILER SALES
478-1041 Days 384-8791 Nights

FOR SALE OR RENT, 1968 17' Travelaire, self-contained, good condition, 477-5167.

WANTED: 3-BEDROOM, 2 OR 3 years old, on pad. Greater Victoria area. Victoria Press Box 552.

1965 CRANBROOK, $9000 OR offers. Phone after 5, 383-6088.

178 SUMMER RESORTS

RIVERSIDE RESORT R.R. 1, Qualicum. Phone 752-9544. Holiday units and cottages 50 per cent off after September 5. Monthly rate $120 up.

185 CONVALESCENT AND REST HOMES

PEMBERTON HOUSE
An exclusive residence for ladies only. Private and semi-private accommodation. Located in the Rockland area at 840 Pemberton Road. For information call 382-1513.

PRIVATE OR SEMI-PRIVATE accommodation available for ladies or gents, tray service or dining room, good food, friendly personal care. Across from Government House park. Phone 385-4561.

PRACTICAL NURSE OFFERS room and board to couple. Christian home. Light nursing care given. 479-6955.

CHARMING ACCOMMODATION, ladies, no stairs, nutritious meals, kindly attention, 384-0693.

LOVELY ROOM, DOUBLE OR single, in small guest house, near park and sea. 385-4632.

190 ROOM AND BOARD

SHEFFIELD MANOR, BRIGHT sunny room available for senior citizen. Reasonable rates, excellent meals and home care. 383-1352.

GOOD BOARD, LARGE ROOM with TV, pleasant home. $150. Cultured older gentleman. 384-6191.

WORKING MEN, THREE MEALS and laundry, $175 per month. 382-3560.

GIRLS ONLY, CORDOVA BAY Road, own rooms, $30 weekly. No unreasonable rules. 658-5832.

SLEEPING ROOM AND BREAKfast for UVIC girl student. 479-5653.

191 ROOM AND BOARD WANTED

QUIET, NON-SMOKING, NONdrinking graduate student seeks good room and board. Preferably with family near university or on bus route. Leave message Paul, local 315, 477-6911.

FEMALE STUDENT REQUIRES room and board near University. 382-2645 afternoons.

REASONABLE ROOM AND board. Call after 5, 386-3625.

193 ROOMS TO RENT

CENTRALLY LOCATED HOTEL Offers furnished accommodation at special off season monthly rates, effective, September 1st, 1974. Apply James Bay Inn, 270 Government St., 384-7151.

NICE BASEMENT ROOM, WITH fridge and light cooking for quiet working navy man on ship, not Naden, no others, $60. 385-2845.

SINGLE ROOMS, WITH SHARED kitchen, children welcome and pets. Hillside area. 479-5054.

FURNISHED ROOMS TO RENT, broadloom, near Camosun College. Kitchen facilities. 383-2631.

2-ROOM SUITE, DOWNTOWN area. $95 month. 386-7805.

197 HOUSEKEEPING ROOMS TO RENT

IN QUIET ROOMING HOUSE furnished housekeeping $65, also sleeping room. Central location 383-6926.

2 HOUSEKEEPING ROOMS TO rent with all utilities, elderly man required. Phone after 6 to contact Gurdip Nagra at 384-3890.

FURNISHED HOUSEKEEPING room, share kitchen, bath and cable TV. Girls preferred. 382-6479 between 4-8 p.m.

BRIGHT BEDROOM, CLOSE TO town, $72.00. Utilities included. No pets. 382-5521. 2319 Wark Street.

QUIET, CLEAN, COMFORTABLE, nice location. References or to be screened. 384-2175.

RITZ HOTEL
719 Fort St. 383-1021

200 APARTMENTS TO RENT UNFURNISHED

WATERFRONT SUITE. $178. ONE bedroom in the beautiful Marina Park Apts. Sidney. Quiet adult block, no pets. 386-7545. Island Homes. 385-0297 eves.

1-BEDROOM UPPER SUITE IN Fairfield district. Suitable for married couple. Private entrances. Large kitchen. Utilities included $140. 598-7431 after 5 p.m.

ONE AND TWO BEDROOM suites, one each available immediately. Jubilee area. Older tenants accepted. No pets. Victoria Press Box 551.

ONE BEDROOM SHARED bathroom, suitable for working person. Available Sept. 15. $115. 383-4082.

2 BEDROOM APT., NO ANIMALS, available Oct. 1. 386-9449 between 11 and 7.

200 APARTMENTS TO RENT UNFURNISHED

Chateau Victoria
740 BURDETT AVE., VICTORIA, B.C.
TEL. (604) 382-4221

NOW RENTING!

Victoria's newest downtown residential and commercial complex. Breathtaking panoramic views of the city, sea and mtns. Superior fire and sound-proofing, wall-to-wall carpets, drapes, balconies, colored appliances. Adult oriented. "Sorry, no pets." "Parrot House" roof top restaurant. Covered parking.

1 Bedroom suites from $190
Bed. Penthouse suites from $385

INFORMATION: CALL 382-4221

Windsor Court
260 GORGE ROAD
LUXURY LIVING

Facilities include indoor swimming pool, hydro therapy pool, saunas, squash and tennis court and exercise room.

ADULTS ONLY
SORRY, NO PETS
1 Bedroom Suites $185 - $203
2 Bedroom Suites $235 - $275
Call Mr. and Mrs. D. Bertrand
388-4555
MacArthur Park Estates Ltd

SALT SPRING ISLAND — H.M.S. Ganges Apartments. Beautiful one-bedroom second floor self-contained suite overlooking Ganges Harbor. Prefer elderly couple or widow. Sorry, no children or pets. Occupancy available Oct. 1st, reasonable rates. References required. Call H.M.S. Ganges Apts., 537-5179, Ganges, B.C.

UPPER DUPLEX — QUIET SECtion of South Oak Bay — Living Room with fireplace — 2 spacious bedrooms, separate entrance. Well heated. Lovely garden. Ideal for retired couple. Rent $285 — Available October 1. Apply
david burr ltd.
Formerly
A. Bernard and Co. Ltd.
655 Fort St. 384-9335

BEACON HILL, SPACIOUS 2 bedroom suite on ground floor, ample storage, carpeted throughout, own patio, new condominium building with sauna and swirlpool, adults only. Available on lease, 1st October. $275 per month. Royal Trust Co. 388-4311.

NEW LUXURY CONDOMINIUM. 1324 sq. ft., 2 bedroom. Extensive parklike grounds, panoramic views. $400. 479-6016 before 10 a.m. or after 5 p.m.

MODERN, LARGE 1 BEDROOM, wall to wall carpet, drapes, on main floor, close to Beacon Hill Park. Adults only. $155. 592-0886.

MARKET GREEN APTS.
1-bedroom apartment, $168.
385-0422.

201 APARTMENTS TO RENT FURNISHED

Penthouse Manor
2930 Washington Ave.
Phone 388-7818
Now Open and Renting
De luxe furnished APARTMENTS, FEATURING:
—Fully Furnished
—Color TV Cablevision
—One bedroom
—Bachelor
—Sauna, swirl pool etc.
—Dishwasher

On the Gorge— 5 Min. From Town

THE ROYAL SCOT
425 QUEBEC

This new apartment bldg. offers: Fully furnished 1-B.R. suites — Color TV, shag carpets, linen, dishes, laundry facilities, indoor pool, whirlpool, sauna, games room, underground parking.
Managers:
Mr. and Mrs. G. Arnold
Phone 385-3543
OCEAN PROP. MANAGEMENT

PROF. MAN, 29, WANTS TO share deluxe 2-bedroom condominium Kensington Terrace. $140 month includes heat, use of sauna, billiard room, etc. Available immediately. 385-9660 after 6 p.m.

FULLY FURNISHED APARTments for as low as $205 month. Includes cooking facilities, colored TV, maid service, laundromat. Available from Sept. 15. Call now Craigflower Motel 388-7861.

10-MILE POINT, MODERN BUNgalow in secluded location, completely furnished and equipped: Magnificent sea view. Suitable for older couple. No pets. Possession October 1st for 7 months. 477-2698.

KITCHEN UNITS AVAILABLE AT Maple Leaf Motel, weekly or monthly rates. 388-6488.

NEED RESPECTABLE CHRISTian girl (20-30) to share apartment with same. 384-7032.

ROOM SELF-CONTAINED, AUomatic heat, hot water, cablevision. $160. 383-5823. 507 Simcoe.

FURNISHED BASEMENT SUITE, girl with references only. 656-6171.

1-BEDROOM UPPER SUITE, Oak Bay border. $180. 384-8359.

BASEMENT APARTMENT, $135, all found. New and clean. 477-2560.

202 FURNITURE TO RENT

STANDARD FURNITURE
Three Rooms from $35 per month
Immediate Delivery
382-5111

203 APARTMENTS WANTED

UNFURNISHED 1 OR 2-BEDroom apartment, suite in older home, house or duplex, for mother and 13-year-old daughter. Quiet tenants, no pets. References. 383-9308 after 5:30 p.m.

ARE YOU GOING AWAY FOR the winter? Older Calgary widow wants furnished one bedroom, central highrise with view to sublet, Nov. 1-April 30, 75. Call after Saturday 598-6757. References.

21-YEAR-OLD EMPLOYED actor, needs apartment or house, if you have one and need a roommate, call 477-9544 between 9:00 a.m.-5:00 p.m.

ONE BEDROOM UNFURNISHED apartment for couple, near or in Esquimalt area for October. Please phone 382-3734.

YOUNG COUPLE, GETTING married, require 1-bedroom suite or duplex. Phone evenings. 385-3680.

RESPONSIBLE YOUNG WORKing woman needs one-bedroom apartment for October 1st in or near Oak Bay. 598-4466.

WANTED: FURNISHED OR UNfurnished 1 bedroom suite. University area preferred or on bus line. For fourth year student. 477-2708.

GIRL AND CAT REQUIRE 1-bedroom apartment. 656-4993.

203 APARTMENTS WANTED

SASKATCHEWAN COUPLE WITH small child need 2-bedroom suite now, reasonable rent, unfurnished. 384-5905.

WIDOW RETIRED 65 WISHES large, modern bachelor studio apt., near Beacon Hill Park, needed by Oct., Nov. or Dec. 388-5074.

TWO MATURE MALE STUDENTS desire 1 or 2-bedroom suite. References. 384-4028.

MOTHER AND 3-YEAR-OLD SON need house or apartment. Phone Cathy, 382-2683.

FURNISHED SUITE, NEAR ESquimalt area, not over $100. 386-1730.

URGENT, MATURE FEMALE student seeks accommodation immediately. 386-7357.

206 DUPLEXES TO RENT

40 MINUTES FROM VICTORIA One side of new duplex. Lakeview. One bedroom, living room, dining room, basement. Stove and fridge. Carpeted. $200. Near beach and stores in Shawnigan Lake. Phone J. Ettema, Shawnigan Realty, 743-5311 or Res. 743-2607.

ONE OR TWO-BEDROOM UPPER duplex in Cadboro Bay with seaview. 1,250 sq. ft. with wall-to-wall, fridge, range, small open fireplace and carport. $325 per month. 592-6560 after 5 p.m. please.

LARGE NEW DELUXE 3 BEDroom, full basement, Saxe Point area. Available Sept. 15. $400. Call 658-8316 after 7 evenings.

PEOPLE WANTED TO SHARE 2-3 bedrooms in top half of duplex. View 383 East Burnside.

207 DUPLEXES WANTED TO RENT

RESPONSIBLE WORKING COUle with very clean cat would like or 2 bedroom duplex, preferably in Oak Bay or Fairfield district. Reasonable rent. 386-3619.

YOUNG WORKING COUPLE need 1 or 2 bedroom duplex or house for October 1. 598-7520 evenings.

210 HOUSES TO RENT UNFURNISHED

HAULTAIN
Modern bungalow, 3 Bdrms, kitchen, Din. Rm. Through hall, 4 piece bathrm. Full basement, rumpus rm.
388-5555 Rent $330
B.C. Land and Insurance Agency Ltd.

ESQUIMALT — 2 bedrooms, full basement, oil heat — available immediately. Rent — $270 per month. Apply
david burr ltd.
Formerly
A. Bernard and Co. Ltd.
655 Fort St. 384-9335

SIDNEY
Three brand new homes to rent on Ardwell Drive. $325-$350 per month. AVAILABLE NOW. Apply in person to:
RITHET AGENCIES LIMITED
714 Fort Street

AVAILABLE OCT. 1 $325
134 Gorge West. Very large 2-bedroom stately home. Formal dining room with breakfast balcony. Full basement, big yard. 383-7716 after 6 p.m.

OLDER COUPLE PREFERRED to live in our 2 bedroom mobile home. Lovely waterfront park, plenty of space to garden. $250, water and power included. Phone 743-2370.

AVAILABLE SEPT. 9TH, 3 BEDROOM HOME near Vic High School, Range and fridge included, full basement, $265. per mo. Phone VICTOR WONG after 10 a.m., 385-2458 or Res. 479-6569. BYRON PRICE and ASSOCIATES Ltd.

THREE BEDROOM HOME IN Central Saanich. Available Oct. 1 to responsible family. Completely fenced and landscaped. $325 per month. References required. 652-2548.

IMMEDIATE OCCUPANCY, owner wants renter who can repair and renovate this 3-bedroom older home, centrally located, for a reduced rent. Responsible people only. 383-8478.

NEW, SPACIOUS 3 BEDROOM duplex, 2 fireplaces, family room, wall to wall, full basement, 1½ baths, fridge, stove, available Oct. 1. No pets. References. 479-7864.

3-BEDROOM HOME IN LANGford, fireplace, shag carpet, fridge, stove, washer, and dryer. Rent $350 per month. References a must! 478-3167.

MODERN, UNFURNISHED 5-bedroom home, central Saanich, with beach access. $450. Occupancy Sept. 15. Family only. 652-1615.

FOR RENT: 5-BEDROOM house, prefer long-term lease. References required. Mill Bay area. 743-2074.

NEW 3 BEDROOM HOUSE, Glenlake area, $325 month, adults only, no pets, references required, available Oct. 1. 477-6448.

3710 CRAIGMILLER AT TATTERsal and Quadra. 1-bedroom and 2-bedroom suites. $220 each. Utilities included. 7-9 p.m.

FAIRFIELD. AVAILABLE IMMEdiately, large 3 bedroom home, wall to wall carpet, $400 month. Call 386-9042 after 5:30.

2-BEDROOM HOUSE ON SHELbourne, Kings-Ryan area. Large yard. $325. 382-8978 after 5 p.m.

211 HOUSES TO RENT FURNISHED

AVAILABLE SEPT. 15 TO FEB. 28, in Quadra Tolmie area, spacious fully furnished 1 bedroom basement suite, large kitchen, separate dining-room, living room, wall to wall, garage, storage room, utilities included, no children or pets. $200. References please. 383-5113.

BEAUTIFUL SECLUDED WAterfront 3-bedroom home, North Saanich. $750 per month. Gardener included. Available Oct. 1st for minimum 6 months. Phone 656-4314.

FURNISHED 2-BEDROOM MObile home with beautiful waterfront view and beach access. Power and water included for $250. Phone 743-2370 (112).

COLWOOD LAKE AREA, 2-YEAROld, full basement home, 3 bedrooms, November 1st-March 31, rent $400. No pets. Phone 478-6524.

3-BEDROOM FURNISHED house, Burnside to share with RN and son, single parent preferred. $175 month. 385-3219.

FIVE ROOM FULLY FURnished secluded Gulf Island cottage, available until May 31, must have own boat. 658-8446.

212 HOUSES WANTED TO RENT

RELIABLE, QUIET YOUNG COUple need cottage or small house within commuting distance (twenty miles?) of Victoria. Will provide the best of T. L. C. for older place and do any repair or renovations necessary. Both skilled workers, good references. Please call 386-3661 after 12 noon.

HOUSE OR APARTMENT BY middle aged executive couple, no children, for 6 months to one year, preferably unfurnished but will consider furnished accommodation. Must be in a clean condition. 2 or 3 bedrooms. Oak Bay area preferred. 382-9165 ask for Mr. Chapman.

RESPONSIBLE, CONSCIENTIous, mature couple, age 30 and 27 (teacher) with children aged 3 years and 4 months, no pets, seek quiet 2-3 bedroom house or duplex, to maximum $275 utilities included. References. Mr. Lower 477-5966.

MOVING AWAY AND YOU DO not wish to sell your Home? Have Boorman's Property Management Department place a tenant with excellent references and ability to pay top rent in your home. 386-7521, Boorman Investment Co., Ltd. 1111 Government St.

PROFESSIONAL COUPLE WITH school age children wish to rent large, older home in a rural setting. References available. Willing to do renovations. Would like to rent on a yearly basis. 652-3838.

WE ARE LOOKING FOR A small home for our son and his wife and their small animals. 1 or 2 bedrooms, reasonable rent. Please phone 598-7958.

HELP! HOMELESS COUPLE with brand new baby and 2 well behaved dogs desperately need 3 bedroom house or cottage. 478-6726.

YOUNG COUPLE WITH CHILD urgently need 2 to 3 bedroom home in Saanich area. Reasonable rent. Call collect after 4:30 p.m., 987-1963.

LEAN 3 BEDROOM HOUSE REquired by responsible mother and older children. 384-1771.

212 HOUSES WANTED TO RENT

SHAWNIGAN LAKE AREA — Keep your cabin warm and safe this winter. Teaching couple require house immediately. Victoria Press, Box 513.

URGENT! THE HOUSE I'M LIVing in has been sold. I must rent by Oct. 1. I have 3 children, 8, 12, 14, am steadily employed, can afford £175 per month only. 598-3128.

URGENTLY NEEDED FOR OCT. 1, 3-bedroom house or duplex, from Duncan to Nanaimo area. References. Collect anytime. 385-2926.

YOUNG BUSINESS ASSOCIATES, both male, will care for 2-bedroom house. Up to $300. Urgent! 382-7387, or 592-1652.

RESPONSIBLE COUPLE WITH infant requires 2 to 3 bedroom accommodations. References. Call 388-4345, Local 133 anytime.

URGENT! 3-BEDROOM. VICtoria area anywhere, unfurnished. Up to $300. 477-6911, Local 864 or after 5, 386-2754.

RESPONSIBLE PROFESSIONAL couple, no children, or pets, looking for small house in country. Victoria Press Box 539.

FAMILY OF FOUR REQUIRES furnished cottage in Metchosin, Pedder Bay area until October 1. 477-6030 evenings.

RESPONSIBLE RENTERS IN 505 (local references) enjoy gardening, prefer older home. Rent to $300. Call 479-1997.

MONTEREY SCHOOL DISTRICT, 3-4 bedroom home, small family; references. By November 1 or December 1. 598-1480.

RESPONSIBLE R

240 BUSINESS OPPORTUNITIES

CANADA PERMANENT TRUST

ON DOUGLAS AT FORT

$12,000 Full Price

Buys this thriving venetian blind business, stock and vehicle included. Ideal for husband and wife team, well known firm, excellent reputation. GRAY LAITE 656-05267, SID HASLAM 477-1994 or 382-9191.

Mary Wood Offers For Sale

1. A busy, busy bakery in a bustling shopping plaza. Must be sold as a "going concern." Illness forces sale so the price is right. $30,000.
2. Franchised motorcycle sales and service business located in the Okanagan. Excellent lease. This is a most profitable husband and wife venture. Priced to sell at $60,000. Open to offers.
3. How about a beauty salon in the University area? This, too, has an excellent lease and steady clientelle. Only $14,500 as is. (MLS 7706, 7430 and 8833). Call Mary Wood at 592-2647 or 382-9191.

Canada Permanent

EXCELLENT BUSINESS OPPORTUNITY

Thriving Butcher Business in prime location — land and buildings, fully equipped — freezers, coolers, etc. Also a smoke house. Owner retiring — now is the opportunity to own your own business. Asking $150,000. For further information please call JESSIE McGRATH, 384-8001, The Royal Trust Company.

GULF ISLAND OPPORTUNITIES

Gas Station and Restaurant plus 6 acres future development, $143,000. Beautifully located marina with 26 acres and 2,300 ft. frontage, $385,000. Other revenue property available, for details call:
386-2111 386-1713 (24 Hrs.)
HERB SMITH
MONTREAL TRUST CO.

OWNER OPERATED City Centre

This 1 year old Clock and Gift Shop is located on one of Victoria's busiest streets. Potential unlimited. Asking $20,000. plus stock. For details see me now. MLS.
BILL CARNEGIE
385-7761 (24Hrs.) 652-3627 (Res.)
D. F. HANLEY AGENCIES LTD.

MEAT MARKET

Long established city meat market and cheese shop in top downtown corner location. Excellent opportunity for persons familiar with the meat business to acquire this 50-year-old family business as a going concern, with gross sales expected to exceed half a million dollars this year. Price $85,000, possibly half cash.
L. WAGNER, J. CHALK
386-3231
BLOCK BROS. REALTY LTD.

VICTORIA MOTEL

in prime location on Gorge Road this profitable motel consists of 13 units plus living quarters for owner. Shows excellent earning and secure future for an ambitious couple. Gross $42,000 in last 12 months, full price $168,000. Would consider house or property in trade as part down payment. For full particulars on this exclusive listing call. JIM ALLAN, 386-2955. Mayfair Realty.

City Restaurant. Seats 48, all modern stainless steel equipment. Situated in a busy area presently licensed for beer and wine, asking $42,900.
WILLIAM ROGERS
656-3924 652-1891
MONTREAL TRUST CO.

Public stenography, telephone answering business in a busy growing area. Excellent potential. Asking $12,900.
WILLIAM ROGERS
656-3924 652-1891
MONTREAL TRUST CO.

MEN'S WEAR

Take over well-established shop showing good return with great potential for aggressive operator. Business and fixtures, $7600.00. Stock approx. $14,000.
BILL REMPLE
477-1841 658-5784
BLOCK BROS. REALTY

SMALL INVESTMENT WANTED. TO MANUFACTURE NEW PRODUCT. VICTORIA PRESS, BOX 548.

NO INVESTMENT REQUIRED

Experienced restaurant couple to take over operation of established restaurant in Interior city. Excellent renumeration. References required. Victoria Press, Box 545.

MONEY MAKER FISH AND CHIPS

Modern equipment, roomy area for preparing food for large sitting area and take out. Asking $35,000. Call BEN PARENT of NEWSTEAD REALTY 598-5166 or 598-3641.

RESTAURANT

Seating capacity 41. 6-day week short hours, reasonable long-term renewable lease, nets almost $18,000 per year. Approximately $13,500 will handle. Call Dave Taylor, Alltown Realty Ltd., 477-6973.

GROCERY AND MEAT BUSINESS, by owner wishing to retire. Well established grocery and meat business with growing potential. Can be sold separately. Will consider country property in trade. Phone 386-7483.

MODERN BARBERSHOP ON busy city street in growth area — Price $2,250 (Offers).
Ted Bowden — 479-1479
National Trust — 386-2961

COFFEE SHOP FOR SALE. Trans Canada Hwy. with living quarters, including property and building. Only $42,900. Reply Victoria Press Box 558.

THIRIVING CORNER GROCERY, complete with excellent fixtures, and living quarters $80,000. Stock at cost. Call Dave Taylor or Bill Sidhu at Alltown Realty Ltd. 477-6973.

BY OWNER

Busy coffee shop in superb downtown location. 382-8663 evens. evens.

DIAPER SERVICE. '69 VOLKSwagen van, 455 dozen diapers, pails, bags, wrappings, trolleys, etc. Must sell. Best offer. 477-2022.

TAXI COMPANY WITH ONE cab, fully equipped and air conditioned $3,500. For further information phone 383-8307 or 386-6785.

STORE AND GAS STATION Business in good location with good lease, living quarters available. Price $7500. To include stock in trixtures. Some terms. 642-3348.

BUSINESS, LIVING QUARTERS, waterview, Brentwood Bay. For sale by owner. 652-3863.

WELL ESTABLISHED T.V. SERVICE business. Must have licence. 384-0415 evenings.

30 BUSINESS OPPORTUNITIES

PRINCIPAL PROPERTIES LTD.
4088 SHELBOURNE
477-9514

PLAY POST OFFICE?

POST OFFICE AND VARIETY STORE COMBINED. INCOME FROM POST OFFICE PAYS ALL EXPENSES, ALLOWING CLEAR PROFIT FROM VARIETY STORE. JUST RIGHT FOR RETIREDS. ACT NOW. CALL BOYD SADLER, 477-9514 or 592-1929.

LIKE CLEANING ASKING $4,500.00

3 UNIT COIN OPERATED DRY CLEANERS. LOW RENT. PLENTY OF ROOM FOR EXPANSION OR FOR OTHER LINES. CHECK INTO THIS NOW. BOYD SADLER 477-9514 or 592-1929.

LARGE FARM $170,000.00

YES—5 FRESH WATER SPRINGS
YES—THIS IS SECLUSION
YES—A BIG BARN WITH HAY
YES—A ½ ACRE DUCK POND
YES—LARGE ROOMS IN HOUSE
YES—OVER 50 FRUIT TREES
YES—ALL FENCED AND X FENCED
YES—LOTS OF PLANK FENCE
YES—LOCATED AT MAPLE BAY
YES—MAKE A DOWN PAYMENT
YES—OWNERS WILL CARRY
BOYD SADLER, 477-9514 or 592-1929.

CHAMPION
Real Estate and Dev. Ltd.
813 Fort Street 388-4477

Truckers Special

Long established and well known light delivery firm. Owner wants to retire now. Potential growth unlimited for energetic purchaser. Base income soundly built.

Be Your Own Boss

Call Gordon Champion for details, 477-9989 Eves.
Office 388-4477

DOWNTOWN HOTEL BUSINESS

Established hotel operation showing excellent return on investment. Room for expansion to 81 rooms. Ideal situation for owner-resident operation. Centrally located and convenient. MLS 8559.
$85,000
For more information call Bruce Pollok, 385-2651 — Ed Kraft 382-0660.
J. D. BOSDET LTD.
120 727 Johnson Street 386-3128

TOBACCONIST

Owner wishes to sell two tobacco shops which are situated in large commercial buildings, both in excellent locations. Fine potential for the future. Buy stock and fixtures and take over present leases. Price $16,500 for both shops.
BERT COLES, 484-8001,
The Royal Trust Company

GUEST HOME

Presently licensed for ten guests. This immaculate home has a proven successful history. Steady contented tennants look after themselves. Meals and laundry your only chores, and your relaxation time can be enjoyed in your own large separate three bedroom suite. A good return can be expected. Price $69,500. For full details call WALLY HELLIESEN 388-5555.
B.C. Land and Insurance Agency Ltd.

WE HAVE SEVERAL HIGH YIELDING AND SECURED MORTGAGE INVESTMENTS AVAILABLE. WE RECOMMEND PICKING UP THESE INVESTMENTS WHILE THE PHENOMENALLY HIGH INTEREST RATES ARE STILL AVAILABLE.
ERIC CHARMAN
CHARMAN PACIFIC REALTY LTD.
385-9765

CORNER STORE $50,000

COMES WITH ITS OWN ACCOMMODATION. TWO BEDROOMS, LIVING ROOM, KITCHEN, BATHROOM. SITS ON TWO LOTS, HAS ITS OWN GAS PUMPS. IDEAL FAMILY OPERATION IN MARIGOLD AREA.
BILL WILSON
WESTERN HOMES LTD.
386-3494 478-2253

Telegraph Harbor

plendid marina in fine, sheltered natural harbour. Eight acres of and plus 3.5 acres water lease. Attractive three bedroom dwelling plus restaurant and store or approx. 1240 sq. ft. Support buildings nd numerous other features. 2700 feet of moorage space. $340,000—half cash can will handle. MLS 7285.
PETER MASON 477-9318
Canada Trust Co.

NURSERY

Close in. Excellent returns. Room for expansion Plus 3½ year old 4-bedroom home, $175,000. Plus stock. MLS 8582. BOB CARBY, Homefinders Wall & Redekop. 386-2911 or 382-1459.

YACHT SALES. PARTNER REquired, preferably suitably experienced to help market new cruising yacht by famous designer. Overseas construction. Capital required. Contact 1870 San Pedro, Victoria.

SALES—RENTALS. SMALL COMpany. Suit two workers. Trailers, Campers, etc. $50,000. Invest. Box 1116, Alberni, B.c.

244 REVENUE PROPERTY

Side x Side Triplex

These 1-bdrm suites are conveniently located on the corner of Oswego and Superior St. Asking $66,000, the vendor will carry 1st mtge to a good covenant. For financial details and appt to view call HEATHER GAMMON, 478-2607 or 382-9191.

Canada Permanent

MODERN SIDE x SIDE DUPLEX $79,900

Each suite offers four bedrooms and over 1700 sq. ft. of living area with a full basement. This well located duplex will sell So call NOW the DUPLEXPERT, GLENN NICHOLLS 388-6231 or 479-5971. ISLAND PACIFIC RLTY.

ROOMING HOUSE AND STORE or DUPLEX $36,500

3 rooms rented at $75 per month and store rented at $100 per month. All could be more, or live in and run your own store. Drive by 1608 Camosun then contact Gerry Finnigan 388-6231 or 388-6275 Loc. 2516 or Glenn Nichols 479-5971. New MLS. Island Pacific Realty.

MODERN DUPLEX $57,500

—3 year old — Modern Design
—2 bedroom large units
—Rented to couples only
—Low set design — carports
—10 Interest First Mortgage
—Trade your house or mortgage
TED BOWDEN
NATIONAL TRUST
479-1479 386-2961

SIDE x SIDE $42,900

Only 16 yrs. old. Wow!! Move fast here, 2 bedrooms each suite. Presently renting for $355 per month. Close to everything. Call the duplexpert, GLENN NICHOLLS. 388-6231 or 479-5971. Island Pacific Realty.

TWO USED DUMP TRUCKS AND contract. Reasonable. 384-1755 and 386-7225.

241 REVENUE PROPERTY

CANADA PERMANENT TRUST

ON DOUGLAS AT FORT

LANGFORD

Cosy side-by-side 1-bdrm duplex. Lge fenced lot. Low taxes. Handy location. Asking $39,000. To view please call FRAN McVITTIE 382-8688 or 382-9191 anytime.

Duplex $39,900

An unbeatable bargain at this price, up and down. Upstairs rents at $175, down owner occupied. Located near Pearkes Arena. You can't beat this one (MLS 8247). SID HASLAM 477-1994, GRAY LAITE 656-5267 or 382-9191.

Central Park 4 Plex

Excellent return from this characteristic conversion 4-plex. Walking distance to town. Zoned R3, but may have other possibilities such as office or professional bldg. Priced at $71,000 with low interest financing. All furnishings included in price. See this outstanding buy. Call WM. SANDERS 479-3394 or 382-9191 (MLS).

5 SUITES

Fairfield area, $59,800. 725 Vancouver St. Do not disturb tenants. Clean conversion on nice quiet corner lot. Good financing at 10¾% low down paymt. (MLS 8484) TED PINFOLD 388-7742 or 382-9191.

Fairfield Area

3 suites, or 2 suites and 1 for owner. Recent conversion, nice lge suites. 1228 Oxford St. — do not disturb tenants, $59,000. TED PINFOLD 388-7742 or 382-9191.

REVENUE

2 bedroom identical up and down suites. Extra large living rooms. This 7 year old duplex is in excellent shape and close to shopping and transportation. Fridge and stove included. BILL BROOKS 478-3197 or 382-9191.

Fairfield Legal Duplex

3 suites with good rentals. Owners suite on main floor can be occupied and cover most of mortgage with extra rents. Older but in excellent condition. New wiring good furance and plumbing. Total 5 bedrooms 3 full bathrooms, 2 fireplaces. Well kept and fenced lot. Walk to all conveniences. For more details call PAT DOERKSEN 478-3432 or 382-9191.

JUBILEE

Legal duplex 1 block from hospital. Completely modernized, immaculate condition in and out. Showing good return to warrant price of $39,500. For details and viewing please call HERB McDANNOLD 479-4127 or 382-9191.

Canada Permanent

OPEN HOUSE

Sat. 1:30-4:30

129 Medana

An older up and down duplex in James Bay. In reasonably good condition. Quick possession, 1 suite empty and owner living in one. Try $6,000 down payment. To view any time call B. Simons, 388-9172, evenings 652-1731.

FARMERS & MERCHANTS TRUST

"REAL ESTATE HAS A PRICE INTEGRITY IS PRICELESS"
731 FORT ST.

UP and DOWN DUPLEX GORGE AREA DOUBLE LOT

Completely renovated and rebuilt older home, plumbing, wiring, roof, heating, etc. all new. Main suite consists of LR, 25x14; with fireplace ,modern mahogany kitchen, 3 bedrms, 1 with FP, and bath. DOWN. Upstairs there is a 2 bedrm suite, with a nice LR with FP, and lovely view of the City and Gorge waters. Separate heating, electrical meters, each suite is completely self contained, asking $49,000.

JUBILEE AREA 10½ PER CENT MTGE.

Conversion which offers 6 housekeeping rooms, plus 2—1 bedrm suites. Gross income $6,240 per annum, net approx. $4,200. Existing 1st mtge $25,500 at 10½ per cent at $250 per month due in 4½ years. Second mortgage could be arranged. Price $42,900.

CALL GERRY PORTER — 386-3585 res. 592-3484, Victoria Realty Ltd.

OAK BAY DUPLEX

This 3-bedroom SxS duplex is an ideal owner-occupier situation. Each side also has full basement, drive-in garage, spacious kitchen, living room with fireplace. Easy-care garden. Large existing first mortgage available. Asking $69,900. MLS. For appointment to view this excellent investment, please call:
DAVID BILLINGHAM
388-6424
BAYSHORE REALTY LTD.
512 Fort Street

FAIRFIELD DUPLEX NEW EXCLUSIVE

Close to park, sea and shopping. Immaculate up and down duplex with spacious living quarters for owner, consisting of attractive entrance hall with walnut beamed ceilings. Living room; den or 3rd bedroom (both 18'x18') fireplace, built-in buffet, 20'x12' electric family kitchen plus 2 good sized bedrooms and Pembroke bath; vanity, separate toilet. Especially attractive suite upstairs presently rented to reliable tenants. Help defry expenses with the purchase of this superior duplex. To view please call MARGARET JOHNSTON, 384-8001 or Res. 479-1489. Price $56,000.
Royal Trust Co.

DUPLEX PLUS SUITE

An A-1 investment in an appreciating area (gross $6,340.00). Three unique self-contained units in a high demand rental area. Screened tenants. Units tastefully appointed — fully carpeted, ball hung lighting and I-beam partitions effectively incorporated with executive white giving a nice contrasting effect throughout. Off-street parking, carport, patio, automatic controlled heating, controlled entrance and a full amenity garden are more plus features of this immaculate property. Must be seen inside. $59,500. Further information 477-5295.

Building prime location, Douglas St. To be sold completely renovated and leased with 13½% return, $500,000. 54-suite near new, bachelor and 1-BR apartment, 14% return, large 1st at 9¼% terms, $730,000.
HERB SMITH
386-2111 386-1713 (24 Hrs.)
MONTREAL TRUST CO.

ANOTHER GREAT DUPLEX BUY $41,900

Sparkling up and down, 2 bedrooms each suite. Revenue can easily be $425.00 per month. Full basement on 55 x 120 lot. $20,000 can be assumed at 9%. Call the DUPLEXPERT, MLS. GLENN NICHOLLS 388-6231 or 388 6275, LOC: 358.
Island Pacific Realty

234 REVENUE PROPERTY

16 SUITES BEST BUY

10 — 2 bedrm. — 6 — 1 bedrm. lge. suites on FULL ACRE of land. Close to schools, shops, etc. Shows good return. $265,000.

21 SUITES FAIRFIELD

Near Cook St., 7 — 2's, 9 — 1's, bal. Bach. Elevator, excellent condition. Rentals can be raised to show good income. FIRM PRICE $295,000.

72 SUITES $1,200,000 (JAS. BAY)
44 SUITES $705,000 (FORT-PANDORA)
54 SUITES $735,000 (VIC WEST)
52 SUITES $830,000 (TOWNHOUSE APTS.)

MANY MORE AS WELL AS COMMERCIAL BLDGS.

JOHN BISHOP LTD.
384-0581 (24 Hrs.)
Res. 656-2308

LUXURIOUS 4-PLEX $65,900

This is ideal for an owner who desires a very luxurious suite of their own — living room with fireplace and beamed ceilings — large separate dining room — all very spacious rooms PLUS REVENUE from very modern 2-bedroom suite PLUS a bachelor and 1-bedroom suite. Lot multiple dwelling zoned 52x140. Beautiful grounds — plenty of parking. An EXCELLENT investment at the firm price of only $65,900.
GLADYCE McLURE
384-0581 386-3670
JOHN BISHOP LTD.

FOR SALE

Up and down duplex, both units have two bedrooms, bathroom, large living room, dining room and kitchen. Plumbing and hot water tank included. Electric heating. Units must be removed from property by end of Sept. Can be barged easily. Highest offer takes. Phone for appointment to bid: D. H. Hepburn, Cowichan Bay Inn Duncan 748-8311.

7-SUITE APT. $120,000.00

Three year old structure. The best of locations and attractive financing. For further details call GLENN NICHOLLS 388-6231 or 388-6275, local 358.
Island Pacific Realty

Duplexpert

I have sold 10 duplexes in 7 months from $35,000 to $120,000. I know the market and have a long list of buyers. For evaluation call GLENN NICHOLLS. 388-6231 or 479-5971, ISLAND PACIFIC REALTY.

S X S DUPLEX

$42,500. By owner, 2 bedrooms each side, Burnside area. 272 Tolcross Ave. Rentals of $180 for one side. Wall-to-wall. Owner moving. Anytime open house. Phone 384-5324. 385-1757.

MODERN SIDE-BY-SIDE DUplex, perfect for owner occupancy. 1400 sq. ft. living area, wall-to-wall carpet, 3 bedrooms, 1½ baths, utility room with appliances, carport. Asking $75,900. 382-4044.

HANDYMAN SPECIAL. OLDER 2-bedroom home on large duplex lot. $31,900 or offers. 479-2990 or 479-7981.

245 REVENUE PROPERTIES WANTED

HOTEL WANTED

HAVE BUYER FOR HOTEL OR MOTOR HOTEL IN VICTORIA, MUST SHOW GOOD REVENUE, MAIL FULL PARTICULARS. Henry Bernstein Realty Ltd., 304-10645 Jasper Ave., Edmonton, Alberta.

URGENT!

Our client has sold and is looking for a home with at least two 2 bdrm suites. Oak Bay or Fairfield preferred — price to $90,000. Tony Brogan 382-1866 or Anna Chandler 384-6939 or 385-8784 anytime.
Douglas Realty Ltd.
385-8784

WANTED TO RENT. PREFER option to buy. Call Harold 382-8646 after 6 p.m.

247 COMMERCIAL OR INDUSTRIAL PROPERTIES

P.R.B.
P. R. BROWN AND SONS LTD.

ZONED LIGHT INDUSTRY

Approx. 7,000 sq. ft., ready for development. Douglas-Hillside area. Asking $52,200.
385-3435 K. O. MOORE 385-4227
— P.R.B. —

PRIME COMMERCIAL PROPERTY

Up to 78,00 sq. ft. of land and over 6,000 sq. ft. of modern building. Exceptional exposure, off street parking, close-in. Excellent potential for development for motel, automotive, medical-dental, etc. PRINCIPALS ONLY.
385-3435 K. O. MOORE 385-4227
— P.R.B. —

FOR COMMERCIAL AND INDUSTRIAL PROPERTIES
385-3435 K. O. MOORE 385-4227
P. R. BROWN AND SONS LTD.
762 Fort St., Victoria, B.C.

COMMERCIAL PROPERTY

2 lots on prominent corner, vicinity Hillside and Quadra, zoned commercial, could yield income to purchaser up to time of Occupation.
$147,000
E. H. Jeffery, 384-9335, 477-1551
david burr ltd.
FORMERLY
A. BERNARD and CO. LTD.
655 FORT ST. 384-9335

OPEN TO OFFERS Industrial Land

2.341 Acres bounded by 2 major roads : good access to city and ferry — offered at $2.25 sq. ft. present your offer now.

17000 sq. ft. in the city offered at under $5.00 per sq. ft. information 382-5171 THE ZIEGLERS 592-1768

Canada Trust Co.

New Strata Title WAREHOUSE

1,000 sq. ft. concrete block construction. 12-ft. overhead door, 19-ft. ceiling. Office and washroom. Oil hot-air heating. Zoned light industry. Strategic downtown location. $18,000 mortgage. Asking $32,000.
H. TOMLIN — 477-1327
HENDERSON REALTY LTD.
385-9741

GLEN LAKE

1 acre with 15,000 sq. ft. C1 on Sooke Rd., the rest residentail. 75' frontage. $59,000. ML 7735. 386-2911. JO LENNOX 478-2563.
Homefinders, Wall and Redekop

250 HOUSES FOR SALE

FOR SALE Royal Trust "THE SIGN THAT SELLS"
3400 DOUGLAS ST.
384-8001

OPEN HOUSE
4638 AMBLEWOOD

In beautiful Broadmead. Saturday 1:30 to 4:30, 4 bedrooms, split level with lge. living room with fireplace, dining room, large kitchen and less than one year old. The best value in the Broadmead area at only $79,500. Meet me there on Saturday or phone Len Taylor at 382-9458 or 384-8001.

OPEN HOUSE
1839 HAMPSHIRE ROAD
FRI. and SAT.
2-4 P.M.
REDUCED TO $64,500

An excellent opportunity to purchase this charming 3- (or 4) bedroom family home near all school levels in central Oak Bay at below replacement cost. Completely finished up and down with lots of parking from a rear lane. Don't miss it. MLS. MERYLE HAYS 384-8001 or Res. 477-8324.

IMMEDIATE POSSESSION
OPEN HOUSE
FRI. and SAT. 1:30-4:30
DELUXE DUPLEX
2 YEARS OLD
1069-1071 ELLISTON PLACE

1100 feet up and 800 feet down, both sides. 1071 — 3 bedrooms up, rec. room — wet bar — 4th bedroom and large utility down—all wall-to-wall. 1069—3 bedrooms up rec. room and utility down plus separate 1-bedroom in-law suite down. Reduced to $87,500 MLS Lock Box.

OPEN FRI. and SAT. 1:30-4:30
282 MEMORIAL CRESCENT
2 YEARS OLD

Quality home. 1,800 sq. feet on main floor — 3 bedrooms — 2 bathrooms — large living room and dining room — 5 sliding doors onto sundecks with Ocean views. Easy car rock lot. $74,500. Courtesy to all Realtors. Please ring doorbell. MLS. Lock Box.

OPEN SAT. 1:30-4:30
687 ISLAND ROAD

An older South Oak Bay home — built 1927 — restful garden in larger corner lot, 63x120. 2 bedrooms, large living and dining rooms, ½ basement. New MLS Lock-Box. Back doors. Asking $48,000.

3190 RICHMOND

2-bedroom older home, view of city — cute and cozy — a fun house to live in. MLS Lock Box.

786 CAVE STREET

11-year-old 4-bedroom home, 3 on main and 1 down. Full basement with rec. room, small 6½% mortgage, Zoned R3. Multiple dwelling — lots of living space and close to town. Firm $38,000 MLS.
For more particulars or appointments to view any or all of the above please call JOHN MORRY 384-8801 or 592-9770 or ETTIE HEPBURN 384-8001 or 385-4594.

OPEN HOUSE
FRI. and SAT. 2 — 5 p.m.
7125 WALLACE DRIVE
in BEAUTIFUL BRENTWOOD

This 3-bedroom full basement all new home of 1,170 sq. ft. is very easy to purchase ... has a good 10% mtge. and you can use the $5,000 B.C. 2nd if you need it. By one of Victoria's better builders. Call CLIFF BENNETT or drop on out and see for yourself. 592-2007 or 384-8001, anytime.

OPEN HOUSE
SAT. 1:30-4:30 P.M.
5640 OLDFIELD ROAD

Two beautiful acres with trees, creek, natural spring and all nicely fenced. Also henhouse and barn with box stall, feed bin and hayloft. Seven-year-old full basement family home of 1,638 sq. ft. provides 4 main floor bedrooms (2 very large) and a big family kitchen. After viewing this property you just might not want to leave. Price reduced to $79,500. MLS 7775. JOHN PINCHBACK, 384-8001 or Res. 658-8895

OPEN HOUSE
FRI. 6:30-8:30
SAT. 1:30-4:30 P.M.
233 BATTLEFORD

Along No. 1 Highway, only $27,000. 2-bedroom, living room, large kitchen and utility room. Electric heat. Nice lot with future added value. Fruit trees. Can be financed. MLS. JACK 598-7215

OPEN HOUSE
FRI. 7— 9 P.M.
SAT. 1— 4 P.M.
8029 ARTHUR DRIVE
(OFF JAMES ISLAND ROAD)

103 ft. waterfront .55 acres. Brand new no-step bungalow of 1,900 sq. ft. in popular Turgoose Point area. Living room is large with feature wall and massive floor-to-ceiling cut rock fireplace. Spacious dining room, family room with brick barbecue. Lovely kitchen with seaview, 3 bedrooms, 2½ baths, shake roof, 2-car garage. Asking $110,000.
PETER TER VEER
384-8001 479-1588

OPEN HOUSE
SAT. 1:30 — 4:30 P.M.
2102 SAN MATEO
$74,500

Owner transferred and hates to leave this exceptional 4-bedroom home. Spacious living room with slate fireplace. Dream kitchen has large eating area, leading into cozy family room. Lovely private covered sundeck off dining room. Nicely landscaped yard. On a no-thru street amid new homes. Phone WALLY MILLIGAN 598-2017 or V. GOERTZEN 592-9045.

OPEN HOUSE
SAT. 1:30 — 4:30 P.M.
1979 COCHRANE ST.

Close to schools, university and shopping. This bright well-constructed home has two bedrooms, dining room, living room with fireplace and compact kitchen on the main floor. In the full basement is a bright 16x16 room, extra plumbing, drive-in garage, hot water heat. A view of the Olympics. Well-landscaped. ETHEL WALLACE 384-8001.

GLEN LAKE

Vacant occupancy. Just over 2 yrs. old this spacious home offers W-to-W carpets in all main rooms. L-shaped living room with raised hearth fireplace. Dining room with sliding glass door to large sundeck. Deluxe kitchen with eating area. 3 bedrooms, master en-suite 4-pce. vanity bath, full basement with 4th bedroom, rec room and extra plumbing R.I. MUST BE SOLD. Asking $48,500.
BRUCE McILROY 384-8001.

YOU CAN BEAT THE INFLATION
THIS 2+2 BEDROOM HOME at 2014 FERNWOOD

Drive by and please don't disturb but call CLIFF BENNETT at 384-8001 for more information. Asking $54,500 terms and open to offers.

1.2 ACRES IN METCHOSIN

Informal country living—seclusion and yet close to schools and shopping. Three bedrooms, large living room across the back of the house for privacy. Family-sized kitchen. Dowpstairs there is another very large bedroom, 2-pce bathroom and rec room. A great shop area for Dad to putter. The whole house is wood panelling. Post and beam construction and has many extras. Price reduced to $69,900. MLS 8495. Please call GLEN or MARG McGREGOR 384-8001 or Res. 477-3675.

METCHOSIN—$69,900—MLS 8819

And another very special home on 2.29 acres. 1850 sq. ft. of super living — 2 floor-to-ceiling slate fireplaces, 3 large bedrooms — large living room, dining room and kitchen and many more great features. See it, you'll like it! Call GLEN or MARG McGREGOR 384-8001 or Res. 477-3675.

250 HOUSES FOR SALE

FOR SALE Royal Trust "THE SIGN THAT SELLS"
3400 DOUGLAS ST.
384-8001

CLOSE IN
3375 MAPLE WOOD
4 BEDROOMS
ASKING $46,900

Very clean stucco bungalow with full high cement basement. CHES HAYS 384-8001 or Res. 477-8324.

OAK BAY
OFF BEACH DRIVE
$57,500

A charming 3-bedroom bungalow with over 1400 sq. ft. of living area in a choice location. Spacious living room with fireplace. Separate dining room with French doors. Beautifully landscaped grounds. Don't miss this one. V. GOERTZEN 384-8001 or Res. 592-9045.

BURNSIDE RD. WEST
$41,500

Owner must sell due to health. Attractive 2-bedroom home plus extra room and kitchenette in basement. 1½ baths. Spacious living room with open fireplace, dining room has built-in china cabinet. V. GOERTZEN 384-8001 or Res. 592-9045.

BLUE AND WHITE CHARMER

Drive by 2572 Lincoln, Oak Bay and you'll want to see inside this 4-bedroom home with large living rm, separate dining rm, cab. kitchen and full basement. For further particulars please call ETTIE HEPBURN 384-8001 or Res. 385-4594.

1120 SQ. FT.
NO STEPS
2 BEDROOMS

Spacious immacuate ideal for retirement or starter. 21x16 living room, two large bedrooms, family size cab. kitchen. Neatly landscaped level lot. Clear title. Asking $41,900. To view please call E. DYER 384-8001.

GORGE AREA

Six-room shake bungalow with full basement, drive-in garage and extra bedroom. Situated on a large 57'x196' Main floor consists of through hall, living room and dining room with wall-to-wall carpet, sunroom, modern kitchen, two bedrooms, 4-pce bathroom. This home is in immaculate condition. Price $41,900. BERT COLES 384-8001.

$28,900

Pretty 2-bedroom bungalow. Fine Living room with heatilator fireplace. Treed sewered lot. Quiet convenient area. First time advertised. DAR GARSIDE 384-8001.

OAK BAY — OFF BEACH DRIVE
$57,500

A charming 3-bedroom bungalow with over 1,400 sq. ft. of living area in a choice location. Spacious living room with fireplace. Separate dining room with French doors. Beautifully landscaped grounds. Don't miss this one. V. GOERTZEN 384-8001 or Res. 592-9045.

4288 CAEN ROAD

Situated on two thirds of an acre. 3 bedrooms, living and dining rooms in-line with w-w carpeting. Full high basement with large rec room. Asking $48,500. For viewing please call JESSIE McGRATH 384-8001 or 479-3982.

ESQUIMALT
TWO THIRDS ACRE

A 4-bedroom home with character and privacy. Over 2000 sq. ft. of living space. Family size kitchen with eating area and utility off. 14x14 dining room 23x16 living room, 4-pce. vanity bath, large recreation and TV room down in full basement 2 sundecks and carport with blacktop drive. Asking only $72,500. To view by appointment please call E. DYER 384-8001.

VIEW ROYAL

We have just listed a lovely four bedroom home with an in-law suite down. Over 1600 sq. ft. on main floor. large sunken living room with FP, good sized DR. The mortgage is substantial and is at 9¼%—no terms. MLS. Asking $53,000. Please call GLEN or MARG McGREGOR 384-8001 or Res. 477-3675.

ROCKLAND AREA

Spacious older home. Very large rooms, 2,600 sq. ft. of main and second floors. Large bright 3rd floor, full basement, hot water heat. Good revenue with room for more. Asking $99,900 with $30,000 down. Owner carry balance. Please call ROMA NICHOLL 384-8001.

SAXE POINT
SOUTHERN EXPOSURE

New MLS Title duplex situated on a quiet cul-de-sac among tall pines, seaview from most windows. Elegant 16x11 foyer. On the main a spacious 19x17 living roo mwith floor-to-ceiling R.H. brick fireplace. (sundeck off the living room). Deluxe cabinets in kitchen, 10x12 dining room, 3 spacious bedrooms, 4-pce bathroom. This main rooms are w-w. In full high basement (could be in-law suite) R.I. fireplace, extra bath, utility room and a very spacious rumpus room. Top quality construction. A must see. $54,900 a unit. BRUCE McILROY 384-8001.

SIDNEY
NEW LISTING

3-year-old 3-bedroom bungalow — 1150 sq. ft. of comfortable family living. Full high basement with fourth bedroom and large rec room. Low taxes and good mortgage at 10¼%. Asking $48,500 MLS 8995. GLENN or MARG McGREGOR 384-8001 or Res. 477-3675.

QUALITY PLUS

For the discriminating buyer who will appreciate better than average construction quality 1,800 sq. ft. of modern living. Entertain in the 23' living rm. with white brick floor-to-ceiling fireplace, and 25' sundeck with seaviews. Full dining rm. and 12'x19' kitchen with knotty pine cupboards and built-in dishwasher and stove. Master bedrm 22'x13' with closet lined dressing rm and 5-pce bathrm. 2 other large bdrms. Glass thermo pane doors from dining rm. and kitchen lead onto rear sundeck. Room for 22' rec. rm. in ¾ basmt. Utility wired for washer and dryer. Double carport. Easy car rocky lot and close to down town and all services. Please call ETTIE HEPBURN 384-8001 or Res. 385-4594.

OPEN HOUSE
Fri.-Sat. 1:30-5 p.m.
946 Runnymede Pl.
Choice Oak Bay

Delightful 2-bedroom home with extra large living and dining room, fireplace, convenient kitchen, large bathroom with vanity. Extra room in the basement. Garage, large secluded, easy to keep yard. Nicely decorated inside and out. New wall to wall rug. Vacant. Trades considered. Was listed at $59,900. This home must be sold, so make us an offer.

OWNER 592-4989

ESQUIMALT LAGOON

Reduced $6000. Vendor forced to sell by Sept. 21 new home. 3 bedrooms on main, 2 in basement. 1 full, 2½ baths, wall-to-wall quality carpeting, floor-to-ceiling slate fireplace, with feature wall, shake roof, water view, in excellent area. Vendor must sell. $51,900. All offers considered. 383-8345 or 478-7040.

250 HOUSES FOR SALE

BLOCK BROS.
1800 Blanshard
3636 Shelbourne
1949 Sooke Road

"$15,000 DOWN"

Gets you 4 bdrm., hardwood floors, fireplace, rec room, fruit trees on a beautifully landscaped lot, close to schools, buses. Only 10 minutes from town. Beautiful views of Sooke Hills and Saanich from a large sundeck. A very well built 5 yr. old home. Great at $56,500.
Call to view
GORDON ARGYLE
477-1841 or 652-3751

4-BEDR. FAMILY HOME

At $67,900 this 3 yr. old quality appointed home is ideal for the young family. In beautiful Cordova Bay close to schools, shops and beach. Family room, rec room which could be 5th bedroom. Sundeck off bright modern kitchen and much more.
477-1841 BILL REMPLE 658-5794

$36,900

Comfortable 2-bedroom cottage in Wilkinson-Carey Rd. area lcoated on a very attractive lot bordering Colquitz Creek. This no-step home has a FP in the cozy LR, a DR and a separate garage. MLS.
GEO. CHRISTENSEN
477-1841 385-6864

PROBLEMS AND ANSWERS

Do you have housing problems? I may have the answers! Among my listings I have two houses priced in the mid to high 30,000 bracket. These are both solid homes and offer excellent family accomodation. Call today for more information.
592-1764 CLIFF BALL 477-1841

THE KIND OF HOUSE

That makes a home! With all the ingredients for comfort and convenience this three-bedroom home features a big LR, eat-in kitchen with ample cabinet space. Full high basement with extra BR, lovely corner lot with fruit trees, garden and well cared for lawns and shrubs. $57,500.
RON EMMERSON
477-1841 658-8386

EVERY YOUNG WIFE

Deserves a home of her own. This one is ready to start living in. 2 BRs, LR, kitchen. A doll house (In Langford) $24,000.
RON EMMERSON
477-1841 658-8386

FAIRFIELD BY THE SEA

Charming 5 BR home short block off Dallas Rd. Big LR with FP, big DR, modern kitchen with nook, sundeck, 2 baths, full basement, good lot. Only $59,500. Vendor indicates will carry Agreement for Sale.
Call JAMIE MacGREGOR
477-4270

OPEN HOUSE 2-4

1436 Denman St. Immaculate 11-year-old 3-BR, basement home. Owner transferred. Reduced for quick sale to $43,500.
JEAN DOBEREINER
479-4979 477-1841

OPEN HOUSE 3338 PAINTER

Fri. 3-5:30. This is an outstanding Colwood home both in design and decorative condition, with 3 spacious BRs, large sundeck off DR, an exceptional 40' rec room complete with FP, custom bar, billiard area, and distinctive shake decor. Close to schools. Excellent lot. Good 10% financing. This home must be sold, and is offered at $59,900.
652-2594 RON KERFOOT 477-1841

SETTLE IN BEFORE XMAS

This new 3 BR beauty is just begging for a family. Any woman would be happy in this deluxe kitchen, split level look on main floor, foyer entrance, panoramic view.
Mrs. Jenkins, 478-5561 or 478-6458.

OPEN HOUSE

FRI., 2:00-4:00

600 Phelps Ave., a fine 3 BR split level. LR features floor to ceiling FP with a rustic rock face. Master BR has walk-in closet and en suite. The bsmt. has bath and laundry room framed in and an easily finished rec room, $52,000. I have several other new homes as well.
John Adank, 478-5561 or 479-8135.

NEW GLEN LAKE

2 BR full bsmt., step-saver kitchen, large living room, in-line dining room, W-W

250 HOUSES FOR SALE

WALL & REDEKOP HOMEFINDERS REALTY LTD.
3480 Douglas 386-2911

OPEN HOUSE
1559 BRODICK CRES.
SAT., SEPT. 7, '74
1:30 - 4:30 P.M.
Beautiful executive type home, in quiet area close to University and schools. 3 bedrooms, 2 full bathrooms, separate diningroom. Room for extra development downstairs. Terraced garden is a delight. Asking Price $76,000. HELEN PHILLIPS, 386-2911 or 386-9062.

OPEN HOUSE — SIDNEY
2187 AMHERST ST., 2-4 P.M.
EVERYDAY THIS WEEK
DELUXE SWIMMING POOL
Is the feature of this well maintained 2 BR up and 1 down family home. Other features include W-W throughout, F.P. in living rm. Rec. rm. with glass doors leading onto patio and pool area and a large sundeck overlooking pool. Contains 2 bathrooms and all this for $53,900. Come and see or, for prior viewing call BOB or MAY HAMILTON at 386-2911 or 656-4692.

OPEN HOUSE
SAT. 2-4 P.M.
LANGFORD LAKE
WATERFRONT
2942 Leigh Rd.
Two houses, live in one and let the rent from other help with the payment. Both offer seclusion and lovely views over the lake. Fish or swim from your own private wharf. Main house has 4 bedrooms, huge living rm. with fireplace, dining room and 2 baths. Vendor will carry substantial mortgage. Come see and make an offer on asking price of $75,000 MLS. For prior viewing please call JO LENNOX 478-2563, MARILYN MOORE 478-2482 or 386-2911.

OPEN HOUSE
FRI. AND SAT. 2-4 P.M.
334 GORGE RD. WEST.
This home is a must to see — pleasant views of the Gorge and Park — 3 bedrooms (1 in basement) dining room, living room with fireplace — perfect for young couple — older couple or family. $49,500. MLS. Call CURT SHUBROOK at 386-2911 or 382-6961.

OPEN HOUSE SAT. 2-4 P.M.
10001 Glen Forest Way
OFF HAPPY VALLEY RD.
Brand new Country home on 2.24 treed acres. 1500 sq. ft. Unique kitchen with built-in oven and range, 4 pce. bath off large master bedroom plus main bath and 2 pce. between kitchen and dble. garage. Spacious living and dining areas with floor to ceiling fireplace. Full basement ready for development. Immediate possession. Asking $71,900. For Prior viewing call JO LENNOX 478-2563, 386-2911 or MARILYN MOORE 478-2482 or 386-2911 MLS.

OPEN HOUSE
FRI. 6-8 P.M.
391 FARVIEW RD. in Colwood
Must be sold, 3 bedroom bungalow in immaculate condition. Family size kitchen, large master bedroom. Fireplace in living room, sundeck overlooking well treed back lot. Rec room, 2 pce bath and work shop area in full basement. Immediate possession, make an offer on asking price of $52,900. For prior viewing please call MARILYN MOORE 478-2482 or 386-2911.

OPEN HOUSE
GORGE VIEW
7814 HEATH DR.
SAT. 1:30-4:00 P.M.
Come and see this charming 2 bdrm.-plus-home. LR has F.P. and wall-to-wall. Large modern kitchen. Sun deck, patio, full basement, sep. garage. MLS. Asking $39,900. POLLY HIGGINS, 386-2911 or 592-4111.

OPEN HOUSE
93 HOWE STREET
SAT. 1:30-4:30 P.M.
Darling white stucco bungalow in excellent repair — one block from ocean. Spanish influence. ELSIE O'BRIEN in attendance. Priced with terms — $47,500. Call 386-2911 for further details.

OPEN HOUSE
942 RICHMOND ROAD
SAT. 1:30-4 P.M.
Well preserved older home with beamed ceilings, 3 fireplaces, 5 bedrooms, 2 baths, full high basement. All services up-dated. Beautiful lot 119x170. Must sell — make an offer.
ADELINE NICHOL 386-2911

BUY OF THE MONTH $45,000
The proud owner of this immaculate home has been transferred and is offering a home of outstanding value featuring
—Solidly built in 1956.
—3 beds. Living rm. with F.P.
—Large family kitchen.
—Finished rec. rm.
—Drive-in garage.
—Large landscaped lot.
—Close to schools and shopping.
To view call RUTH SALAGA 479-5632 or 386-2911.

COUNTRY LIVING
Two lovely homes, nearing completion on quiet new cul-de-sac. Enjoy a view of the sea. These homes are designed for gracious living and have many delightful features — Close to schools, shopping and transportation. To view call
ELEANOR BRAY 386-2911 or 591-1130.

FAIRFIELD
$43,500
This is a 2-bdrm charmer on a quiet street in one of Victoria's choicest areas. Just a few blocks from the ocean, it boasts a magnificent yard with fruit trees. Contains a 3rd bdrm. in basement as well as a rec. room. Better hurry on this one. Call DAVE ROBERTS, 477-1317 or BOB HAMILTON 656-4692 or Office at 386-2911.

FAIRFIELD — REVENUE
This charming Fairfield home contains 1300 sq. ft. on the main with large kitchen, D.R. and L.R. Beautifully kept grounds. Also contains 4 licensed suites upstairs with entrance off private hallway, bringing in a substantial income. This home has been excellently maintained, the suites are rented with reliable tenants. If you are looking for a home, as well as some extra revenue call BOB or MAY HAMILTON, 386-2911 or 656-4692.

FOR THE FAMILY
$39,900
In the Vic High area on a cul-de-sac is this spacious 3-bedrm. home — an-line living room and dining room, large bedrooms — spiral staircase to upstairs, tastefully decorated interior—new wiring and copper plumbing, with full basement. M.L.S. Call CURT SHUBROOK or BOB HAMILTON 386-2911 or 382-6961 or 656-4692.

MIXED BAG
1—Treed lot in Thetis Hts. $17,000.
2—New Houses, Goldstream, $51,000.
3—New Houses, Cowichan Bay Rd. from $57,000.
4—Mill Bay Rd., 2 ac. and partially completed home, $36,000.
5—Shawnigan Lake Rancher Plus Beautiful 4 acres, $70,000.
For More Info on any of the above CALL DONALD HAMILTON 386-2911, 478-3552.

MAPLEWOOD
3 or 4 bdrms. Large lot (72x226) Excellent 10% 1st mtge. Quick possession. MLS 7829
BOB CARBY 386-2911 or 382-1459.

5 BEDROOMS
ROCKLAND AREA
Beautiful quality home on quiet cul-de-sac. Perfect for professional man with a large family. Many extras in this fine home include family room with fireplace, rumpus room with F.P., heated swimming pool, enclosed patio, underground sprinkling. Immaculate home and landscaped garden. Asking price $76,000. HELEN PHILLIPS, 386-2911 or 386-9062.

BRENTWOOD BEAUTY
$52,900
This one-year-old 3-bedroom home sports a sunken living room with feature wall and Renfrew Slate F.P., step up to family size dining room with sliding glass doors to large sundeck. Spacious kitchen with custom built cabinets for your every need, 4-pce. vanity bathroom and master bedroom ensuite. Basement is ruffed in for extra accommodation. This home is in immaculate condition and very tastefully decorated, situated close to all amenities. The yard is fenced and has an established vegetable garden. Phone me now for an appointment to view.
386-2911 ELEANOR BRAY 592-1130

250 HOUSES FOR SALE

WALL & REDEKOP HOMEFINDERS REALTY LTD.
3480 Douglas 386-2911

TEN MILE POINT
Executive type new home on .7 of an acre beautifully treed, with seclusion. Four bedrooms, master ensuite also private sundeck, 4-pce bath upstairs. Main floor has spacious entrance hall, living room has attractive fireplace and bay window. Large dining room, with sliding glass doors to separate eating area, spacious family room off kitchen, large den, and utility room for storage. Excellent family room. Phone me now to view.
ELEANOR BRAY 386-2911 or 592-1130.

SIDNEY
Immaculate 3-bedroom family home. Tastefully decorated throughout L.R. has feature wall and nite red brick fireplace. Convenient D.R. in line. Bright kitchen with lots of cupboards and eating area — Rec room in basement.
To View call ELEANOR BRAY 386-2911 or 592-1130.

FAIRFIELD
UP AND DOWN
DUPLEX
50x185 ft. lot close to Beacon Hill Park and downtown. 2 bdrms main floor, with kitchen, L rm and dining rm, plus a basement room. 1 bdrm. upper floor with LRM AND KITCHEN. Needs some redecorating but excellent holding property. Asking $48,000. Will look at all offers. Call JACK GREENWOOD at 386-2911 or 384-5228.

BELIEVE IT OR NOT
It's cheaper to buy than rent. Start with this cozy, 2-bdrm. cottage priced at $25,900. BRUNIE ALDRICH, 386-2911 or 385-4627.

DEVELOPERS!
1.64 acres, Reynolds area. Suitable for 12 townhouses. Services readily available. $110,000. Phone MARG P. BRIDGER, 386-2911 or 385-1188.

GORDON HEAD
Lovely spacious, 4-bedroom home. Large entrance, family room with fireplace and many extras, on quiet street. Room for development on lower level. Why not phone now to view. MLS. Asking $69,900. Immediate possession. POLLY HIGGINS, 386-2911 or 592-4111.

QUALIFY C.M.H.C.?
This house is sure to! Try offers on this 21-yr.-old, 2 large bedroom home. Full high basement. Fireplace, drive-in garage. Town and Country area. Open to view:
SAT. 2-4 P.M.
37 REGINA STREET.
Brunie Aldrich 386-2911 or 385-4627

SIDNEY — 3 BDRMS.
$45,900
9578 EPCO DRIVE
(off Weiller)
Drive by this attractive home, then phone MARG BRIDGER to see the interior. W-W carpets, large brick fireplace, separate dining area, sundeck, large yard, carport. MLS. 386-2911 or 385-1188.

VIEW ROYAL
$42,900
3 BDRMS.—MLS
Attractive modern home, new carpeting, brick fireplace, separate dining room, large kitchen, extra large lot with fruit trees. Call MARG P. BRIDGER, 386-2911 or 385-1188.

VIEW ROYAL
REDUCED to $48,500
Excellent 3-4 bedroom home — living room with F.P., sep. dining room, rec. room in basement. Large garage. Seclusion. Parking. Appliances included. MLS.
VERA FRIEDRICH, 386-2911 or 598-2610

2 NEW MULTIPLES
GLEN LAKE AREA
$49,900 AND $53,900
Each has 3 bdrms. up; w-w carpeting, many excellent features ... plus self-contained suite in each basement. Attractive lots. Call MARG P. BRIDGER at 386-2911 or 385-1188

4 BDRMS.
$38,500
COOK ST.
Excellent revenue or residential property. Nice lot; separate large dining room; fireplace in living room; modern kitchen. Call MARGARET BRIDGER at 386-2911 or 385-1188.

CONGRATULATE YOURSELF
When you have purchased this new Colwood beauty. Built by a craftsman, it boasts 3 bdrms.; 1½ baths; good - sized kitchen with E. area; L-shaped living and dining room with beautiful fireplace and wall-to-well carpeting throughout. A full basement, with roughed-in plumbing; a car port; sundeck and good-sized lot make this home something to crow about. To view call JACK GREENWOOD, 386-2911 or 384-5228.

HAPPINESS FOREVER
In this charming Tudor style home at 1136 Summit. Three extra large bedrooms, 2 are upstairs with separate washroom and ideal for growing active children or busy teenagers. Large family sized living room with FP. Separate, spacious dining room, very large kitchen with eating area and laundry area, and a large den, all add up to a real family home. There is a full basement with room for development and a drive-in garage. Asking price is a very reasonable $58,900. New MLS. To view call JACK GREENWOOD at 386-2911 or 384-5228.

LIKE OLD HOUSES?
Then ask to see inside 271 Superior St. 1300 sq. ft. of spacious living area, and a full basement is included at only $35,900 with a good 1st mortgage. It's bargain priced. Call JACK GREENWOOD at 386-2911 or 384-5228.

LOVE AT FIRST SIGHT
For this sparkling clean 3-Bdrm charmer at 2945 GRAHAM STREET. Large L rm with F. Place and wall-to-wall carpet. Large kitchen with good cupboard space and complete with fridge and stove. Basement with drive-in garage. All located on a nice easy care lot. Open House 1-4 p.m. daily. JACK GREENWOOD 386-2911 or 384-5228.

OAK BAY
CHARACTER HOME
Only a few of these gracious homes are left. This one has 6 bedrooms, 5 bathrooms, a living room and a reception hall designed for gracious entertaining and family living, each with large fireplace. An entertainment-sized dining room with fully enclosed patio, with fireplace, a large den with fireplace and a kitchen that makes cooking and meal preparation a pleasure. This gracious home is located on .7 of an acre of seclusion and privacy. MLS. To view call: JACK GREENWOOD at 386-2911 or 384-5228.

ROOM TO BREATHE
For the family and your in-laws in this very modern home. Four bedrooms, 2 large bathrooms, a beautiful panelled den, a spacious living room, a family or rec room complete with FP and wet bar, plus a 1-bedroom in-law suite. This home is bargain-priced at $64,000. Viewing is easy. Just call JACK GREENWOOD at 386-2911 or 384-5228 anytime. MLS.

YOU'LL BE SURPRISED at the room in this older home at 271 Superior St. 2 fireplaces, 3 bedrooms, L.R., D.R. and Kitchen with full basement make it a real bargain at $35,900. For appointment to view call
JACK GREENWOOD 386-2911 or 384-5228.

OPEN HOUSE
446 OBED
Sat. 1:30-4:30
Well built, no step stucco bungalow, just 17 years old. Electric kitchen, attractive living room, with fireplace, 2 twin size bedrooms, 4 pce. bath, OOM furnace, separate garage. Neat property, less than 2 blocks from new shopping centre and on the bus line. Listed at $36,000. In attendance JACKIE WALDRON.
Douglas Realty Ltd.
385-8784.

BY OWNER
Drive by 1770 Denman Street. Note the lot size, goes right through to Albert Street. 652-1509.

250 HOUSES FOR SALE

BICO
BOORMAN INVESTMENT Co. Ltd. — 386-7521

COLWOOD
OPEN HOUSE
SAT. 2-4 P.M.
3303 FULTON ROAD
Situated on Triangle Mountain, the 1½-year-old 3 or 4-bedroom family home offers seclusion and carefree living. A generous size lot, beautifully landscaped, a developed basement and flexible financing on the asking price of $52,900 (MLS 8736) make this an excellent buy. For prior viewing please call;
GISELE SAMEC
386-7521 382-8743

OPEN HOUSE
375 FARVIEW
OFF METCHOSIN RD.
FRI. 2-9; SAT. 2-5 P.M.
Reduced price, quick possession on this quality plastered, oak floors, slate entry, 3 bedroom home of many fine extras, plus sundeck, boat and carport. Full basement, 16x12 den with featured fireplace, 25' rec. room with bar, bedroom and bathroom plus shop area. 76 ft. frontage lot. Gross 1974 taxes $408.38. MLS 7876.
Exceptional Value
Price $56,900
For other time viewing:
386-7521 STAN CORNISH 592-6079

ONLY ONE NEW
HOME LEFT
$43,900
OPEN FRI. AND SAT.
1:30—4:00 P.M.
Situated in South Sidney, on Greenglade Road, a quiet, treed and sewered cul-de-sac. The home features 3 bedrooms, 1½ bathrooms, quality w-w carpeting, full basement with second fireplace, good-sized lot. This is a well built home and approx. 1,140 sq. ft. DIRECTIONS: From Victoria come out the hwy. and turn left onto McTavish Road, then right on Canora Road, then right onto Weiler Road. Greenglade Roads runs into Weiler Road.
TED KAY 386-7521

OPEN HOUSE
SAT. 1:30-4:30
1269 PEARCE CRES.
Excellent newer 4-bdr. home suitable for large family. Stucco exterior, immaculate condition throughout. Attractive rumpus room in high bright basement. Quiet location in Blenkinsop Valley. Offers country air, convenience to all amenities. For quick sale listed at $46,800. MLS.
MRS. O. ZACHARY
386-7521 592-2265

OPEN SAT. 2:00-4:30
2923 ADYE ROAD
$54,500.00
A long, low ranch-style home situated on a nicely landscaped lot on a quiet street. L-shaped living room and dining room — three bedrooms — master bedroom ensuite — bright kitchen — basement roughed in for easy development. Price includes $2000 worth of almost new appliances and drapes. Adye Rd. is off Mt. View Rd. in Colwood.
IAN BOORMAN 386-7521

3 DUPLEXES
1. 5x5 Duplex in best part of James Bay only half block to sea, fantastic location and value at $57,000. MLS.
2. 8 years old 3 bdr. and rumpus room on each side. Saxe Point Park area. Top condition. Only $79,500.
3. 2-bdr. most immaculate 5x5 Duplex with high bright basement. Suitable for further development. $64,900..
For full information please call anytime.
MRS. O. ZACHARY
386-7521 592-2265

OAK BAY
Lovely 12 year old bungalow in Upper Landsdowne area. Kitchen has adjoining family room with F.P. sliding doors to sundeck. 15 x 22.6 L.R. with attractive F.P., 10x13.6 D.R. plus 4 bdrs. and two 4 pce. bathrooms on main floor. Master 16x13. Approx. 1800 sq. ft. on main floor. Downstairs has rec. room. 4 pce. bath, and what could be two extra bdrs. for a completely sep. in-law suite.
$87,500
MRS. JEAN CROSS
386-7521 658-8674

FAIRFIELD
EXCEPTIONAL LOCATION
Close to sea, overlooking park. High quality building, a worthy setting. Slate roof, maintenance free, sylish exterior, colored windows and balcony. Suitable for professional executive or any family appreciating value, charm, space of unique residence.
386-7521 OLGA ZACHARY 592-2265

1111 Government St.

david burr ltd
Formerly
A. Bernard and Co.

BEAUTIFUL UPLANDS
Architecturally designed contemporary bungalow with 2100 sq. ft. of floor area featuring complete seclusion on over 1 acre lot. Backing on the Uplands Park. There is a large bright living room and dining room with raised hearth fireplace, 3 bedrooms and den, hot water heating and separate storage room off the 3 car port. First time on the market this intriguing home is offered at
$98,500
For further particulars and to view please call
MADGE or DON ROBBINS
384-9335, 384-9072
(The extremely well planned functional kitchen has conveniences too numerous to mention and would delight any housewife.)

PENDER ISLAND
This 4-year-old summer cottage has a large living room with acorn fireplace. Kitchen, two bedrooms, space for bathroom and utility room. Wired for electric stove. Some finishing required but all the materials are there. Walls insulated so could be winterized. Water on the property. Western exposure overlooking a very nice cove and marina. Only 50 ft. through a park to a lovely beach. Priced to sell at
$22,000
For further information call
Ron McConnan
384-9335 or 598-7625

OAK BAY
Immaculate 3-bedroom, (1 down) home in popular Willows area. Large living room with fireplace, family-size dining room. Cheery kitchen with large eating area. Spacious sundeck. 4-piece vanity bathroom.
Full basement has rec room and 3rd bedroom. Loads of storage space. Wired for washer and dryer. Drive-in garage. Well landscaped grounds.
This is a well constructed family home handy to all school levels, transportation, shopping and recreation. Ten day possession. (MLS 8638).
$55,000
W. E. (Wil) WILSON,
384-9335, 477-4328

ESQUIMALT
Two bedrooms, living room, dining room, kitchen and bathroom. All are large size rooms. Full basement, drive-in garage, large lot. All in excellent condition.
ASKING $46,000
To view call:
Ron McConnan
384-9335, 598-7625

655 FORT ST. 384-9335

GOLFER'S DREAM
Living room, family room, kitchen overlooking golf course. 3-bedroom — possible 4. 2300 sq. ft. finished area. Large foyer, many extras. 2 finished fireplaces, one roughed in, 2 large sundecks, hot water heating. $79,900. By Builder 477-3139 or 592-9859.

250 HOUSES FOR SALE

B.C. LAND AND INSURANCE AGENCY LTD.
530 BROUGHTON
388-5555

OPEN HOUSE
GORDON HEAD
4541 Montford Crescent
Saturday 2-4:30
On a cul-de-sac just off Ferndale Rd., a spacious 3-bedroom bungalow with ensuite plumbing. Extra bedrooms of den and plumbing down. Shake roof. 2-car carport with sundeck over. Large landscaped lot with plenty of room for a trailer or boat. Exclusive listing. Call Mr. Hope 388-5555 anytime. Price $69,500.00.

OPEN HOUSE
2631 CEDAR HILL ROAD
Wed.-Thurs.-Fri.-Sat.
2:00-4:30
Come and see the best buy on the market. Owner has purchased. Price slashed for quick sale. Will go this week to highest bidder. Features 3 bedrooms, large livingroom with Fireplace. Separate dinningroom, beautiful modern kitchen. Full basement with rec. room. Must sell this week. M.L.S. 8490. Asking: $47,900.
Chummy Crabbe
388-5555 479-7998
Gladys Thomas
388-5555 592-6228

OPEN HOUSE
1937 Haultain St.
Fri.-Sat. 2:00-4:30
Newlyweds, why rent? Owner financed. Large 1st mtg. $24,000 at 10 per cent. Very easy to own your own home. Excellent investment at these rates. Features 3 bedrooms (1 down), large living-room, full basement, partially developed. Bonus: price includes all drapes, curtains, carpeting and electric range. Just a fantastic deal. First time offered. M.L.S. 8373. Asking: $35,800.
Chummy Crabbe
388-5555 479-7998
Gladys Thomas
388-5555 592-6228

DOUGLAS—CARRIE
2-bedroom siding bungalow. Spacious kitchen, living room with brick fireplace. Through hall, 3-piece Pembroke bathroom. Full basement. Oil-o-Matic heating. Fruit trees. Price $36,500. C. Carpenter 388-5555.

PRINCIPAL PROPERTIES LTD.
4088 SHELBOURNE
477-9514

UPPER QUADRA
$46,000
Cosy, spacious 2 bedroom on exceptional 60.21x165 ft. lot. Beautifully landscaped with fish pond. Living room with old brick fireplace, dining room. Priced to sell quickly so call me now. New MLS.
MARGARET MARUSH
477-9514 592-2214

DRIVE BY TODAY
3 BEDROOMS
$37,900
PROUD TO HAVE YOU DRIVE BY THIS APPEALING BUNGALOW WITH SECLUDED, WELL-KEPT BACK GARDEN, SEPARATE GARAGE, ON A QUIET STREET OF SMART, CARED FOR HOMES. CLOSE TO JUBILEE HOSPITAL AND OAKLANDS SCHOOL. BE THE FIRST TO VIEW — HOMES IN THIS AREA SELL QUICKLY!
477-9514 CATHY ATKINS 479-5427

$36,000.00
FOR A COOKIE?
COOK STREET BUNGALOW. PART BASEMENT, 2 BEDROOMS, AND VERY LARGE KITCHEN, WARM LIVING ROOM WITH WELCOME HOME FIREPLACE. ALL VERY NEAT AND CLEAN. OH YES, THE GARDEN, CARPORT AND CORNER LOT GO WITH THE HOUSE. YOU WANT TO SEE THIS FRIENDLY HOME SO CALL RIGHT NOW. BOYD SADLER, 477-9514 or 592-1929.

1.3 ACRES
$45,000.00
NEAR NEW 3 BEDROOM "A" FRAME HOME, EAST SOOKE. DRILLED WELL. JUST OFF THE MAIN ROAD PROVIDES SECLUSION PLUS. JUST THE PLACE TO RAISE A FAMILY. BOYD SADLER, 477-9514 or 592-1929.

CHILLIWACK
3.5 ACRES
$48,500.00
NEAT 2-BEDROOM COTTAGE. GOOD SIZE KITCHEN, BRIGHT LIVING ROOM. VERY GOOD WEIGH FISH IN CREEK AT BACK OF ACREAGE. NATURAL GAS TO HOUSE BUT NOT INSTALLED. NEW BARN, WITH HAY LOFT, ALL FENCED AND JUST WAITING FOR YOUR HORSES. QUICK POSSESSION. PLEASE CALL RIGHT NOW ON THIS RETREAT. BOYD SADLER, 477-9514 or 592-1929.

TOP CHOICE
$69,500
If your choice is;
—3 Bedrooms
—Quiet Seclusion
—Close in
—Fireplace
—Built-in Appliances
—Large Closets
—Family Room and Bar
—2 Bathrooms
—Carpeting Throughout
—Wrap Around Sundeck
—2 Carports
Then we can "steer" you in the right direction
Call ISOBEL RIPLEY 479-1918

250 HOUSES FOR SALE

CANADA PERMANENT TRUST
ON DOUGLAS ST. AT FORT

Blue Moon Special
Once in a blue moon do you find a house, the price and location that are compatable. This attractive 4-bdrm. home has it all. Immaculate inside and out. Close to schools, university, shopping and transportation. $44,500. TED PINFOLD 388-7742 or 382-9191.

Nose For Value
Lge. attractive 3 or 4-bdrm. home, 1½ baths, breakfast area and rumpus rm. Prime location near schools, transportation, and shopping. 3141 Borden — off McBriar Ave. from Quadra. $54,900. Must be sold — make an offer. Immediate possession! TED PINFOLD 388-7742 or 382-9191.

New Listing
2635 Belmont St.
Completely renovated 3-bdrm., family home. Lge. living rm. with F-place, excellent kitchen and dining facilities. Lge. sundeck, developed bsmt. Close to schools and transportation. (MLS). To view please contact JACK NELSON 477-6235 or 382-9191.

Try CMHC Loan
938 Fullerton St.
2-bdrm. home in developing district, good kitchen and dining facilities. Close to elementary school, stores and transportation. To view please contact JACK NELSON 477-6235 or 382-9191 (MLS).

Uplands
Family Home
1st time offered, authentic Tudor home built for the present family. 4 bdrms., 2 baths, family rm., separate den, lge. kitchen, entertainment size dining and lge. living rm. $115,000; can't be duplicated. GRAY LAITE 656-5267, SID HASLAM 477-1994 or 382-9191.

Quick Possession
Vacant 3-bdrm., split-level home. Comfortable living rm. with F-place, lge. dining, kitchen with lots of cupboards. Space for rec. rm. in bsmt. Asking $45,500. To view please call FRAN McVITTIE 382-8688 or 382-9191 anytime.

605 Victoria
Drive by this comfortable 3-bdrm. bungalow in south Oak Bay. Lovely living rm. with F-place, separate dining rm. Family kitchen, bathrm. on main floor. 2 extra bdrms. in the full bsmt. Owner has bought so try your offer to $49,500. To view please call FRAN McVITTIE 382-8688 or 382-9191 anytime.

DOUBLE LOT
Immaculate bungalow featuring living rm. with Fplace, lovely dining rm, W-W carpets, kitchen with eating area, 2 bdrms on main, 4-pce vanity bath, full developed bsmt with 3rd bdrm and rec rm. All drapes included in asking price of $49,900. See this centrally located home now. HERB McDANNOLD 479-4127 or 382-9191 (MLS 8224).

Swan Lake
One Owner Home
Delightful lake view and western exposure. Developed gardens with fruit trees and berry bushes. Main floor has 2 bdrms. extra bdrm down and rec rm with bar down. 2 Fplaces. Perfect retirement $49,900 (clear title). GRAY LAITE 656-5267, SID HASLAM 477-1994 or 382-9191.

Cadboro Bay Beauty
Affording unsurpassed view of Affording unsurpassed view of Cadboro Bay this 5-yr-old 4 or 5 bdrm home is in meticulous condition and delightfully planned in every detail. Total of 3435 sq. ft., double carport, wrap around sundeck, lovely landscaped property priced at $115,000. GRAY LAITE 656-5267, SID HASLAM 477-1994 or 382-9191 (MLS).

Simpsons-Sears Area
Newly renovated in excellent taste, this 2-bdrm home must be seen to be appreciated. Storage bsmt. nice property, priced at $38,500. SID HASLAM 477-1994, GRAY LAITE 656-5267 or 382-9191.

CLOSE TO
BEACON HILL
PARK
In excellent condition, 2-bdrm, bsmt home located on delightful landscape property. Priced at $32,500. Call SID HASLAM 477-1994, GRAY LAITE 656-5267 or 382-9191.

DUPLEX
$6,000 down can buy this spacious duplex. 6 rms on main floor, 3 loe rms and bath in upper suite, separate heat and entrances. Near Fort St. BILL BROOKS 478-3197 or 382-9191.

OAK BAY
This beautiful 3-bdrm home offers a full view of the ocean from all rms on the front of the house. From the spacious kitchen you can view the well-landscaped ½-acre grounds of flowers, shrubs and garden. Over 1400 ft. of gracious living space on the main floor. Call BILL BROOKS 478-3197 or 382-9191.

NEW HOME
PLUS REVENUE
This is a most attractive 3-bdrm family home with a bonus! The land can be subdivided and there is a lovely 2-bdrm suite in the lower level, which is private and self-contained. Owner must sell so has priced his home for quick sale — Only $62,500 (MLS) MARY WOOD 592-2647 or 381-9191.

Canada Permanent

J. D. BOSDET LTD.
120 - 727 JOHNSON 386-3128

PRIVACY and
POTENTIAL
Strawberry Vale
Starter or retirement 2 bedroom no basement bungalow on 3 residential lots. Family room with attractive bar. MLS 8962. Asking $37,900. Call: Ed Kraft, 382-0660.

HOT?
Then you and the family can cool off in the large above ground swimming pool. The house is very nicely remodelled. Character home of 1375 sq. ft. 3 bedrooms, family room, living room with fireplace and more, plus full basement with 4th bedroom, sewing room and more. Asking $47,500. Call: Bruce Pollok — 385-2651.

NEAR NEW
Excellent 10% financing is available on this year old, four level split located on ¼ acre in Sidney. Offers 3 bedrooms, large L-shaped living-dining room, all with W-W plus family room down. Lots of room for more development. MLS 8651. Call: Bruce Pollok — 385-2651.

NEW DELUXE
Saanichton
We have several new quality built homes on a quiet cul de sac. All feature 3 bedrooms (master ensuite). Large living-dining rooms, and family kitchens with eating area. Full basements with roughed-in 2nd fireplace and plumbing. These are all large homes ranging from 1269 to 1386 sq. ft. on large fully serviced lots. $54,900 to $59,900. Call:
Bruce Pollok 385-2651
Ed Kraft 386-3128

BRENTWOOD BAY — VALLEY VIEW
3-Bedroom superbly finished family home on good sized lot, $52,200. 7075 Silverdale off Wallace Dr., at West Saanich Rd. Phone Builder 477-3623 after 6 p.m.

250 HOUSES FOR SALE

MAYFAIR REALTY
3153 Douglas St. 386-2955
WOODWARD'S MAYFAIR CENTRE

OPEN HOUSE
2058 SALTAIR
SAT. 1:30-4
Brand new — move right in! Gordon Head with seaview. Three bedrooms, 2 bathrooms, large dining room. Full basement with fireplace. Wrap-around sundeck. Quiet location. 10 per cent mortgage available. Asking only $74,500. GEORGE PARSONS, 386-2955 or res. 598-3847.

OPEN HOUSE
SAT. 1:30-4:30
900 RANKIN RD.
(Off 1300 blk. Craigflower Rd.)
1500 sq. ft. on sewer and storm drain. Treed lot, curbed street. Three bedrooms, 1½ bathrooms, family kitchen, L-shaped living room and dining room, large finished family room plus high basement for further development. Assume existing 10 per cent mortgage. Price $65,000 (MLS 8805). FRED JACKSON, 386-2955 or res. 477-2537.

OPEN HOUSE
SAT. 1:30-4
1013 GLEN FOREST WAY
(Off 4100 blk. Happy Valley Road)
MUST BE SOLD
3-bedroom super rancher with SEA and MOUNTAIN VIEWS. Approx. 1,330 sq. ft. of deluxe living on over 2 ACRES. BRAND NEW. Priced in the sixties. For prior viewing please call LOU BLOOMFIELD, 386-2955 or 383-2374 time. ALL REASONABLE OFFERS WILL BE CONSIDERED.

OPEN HOUSE
986 CLATWORTHY
SAT. 1:30-4:30
(Lakehill)
Brand new 4-bedroom home. King size master bedroom with 3-pce. bath. Completely finished family room. Beautiful setting. $65,000. For prior viewing call WAYNE SCOTT, 386-2955 or res. 479-6087.

COUNTRY
SETTING
CLOSE IN
Almost new 3-bedroom home situated on ¾-acre lot only 10 min. to town. Quiet, secluded area. Large kitchen. Full basement, with finished fourth bedroom. South exposure sundeck. Priced to sell! Large low interest mortgage can be assumed. (MLS) Only $59,500. GEORGE PARSONS, 386-2955 or res. 598-3847.

COUNTRY
ATMOSPHERE
For the executive family man requiring a quiet home room and not right in town. 1800 sq. ft., 4 bedrooms plus a lovely large lot. Quality materials and a lot of imagination make this an away above average home. Priced at $69,500. For more details please call WAYNE SCOTT 479-6087, Mayfair Realty, 386-2955.

RETIREMENT
DREAM HOME
Young couple have built this into the most comfortable and convenient home that you could possibly find. No longer large enough for them but a real find for you. Asking $37,500. If you require a retirement home this is a must. See with WAYNE SCOTT, 479-6087, Mayfair Realty, 386-2955.

VACANT
POSSESSION
2 MILE CIRCLE
2-bedroom stucco bungalow. Ideal starter or retirement. All electric. Stove and fridge included. Needs decorating. Close to all amenities. Asking $37,500. S. HOUSTON, 386-2955, res. 383-7355.

CHARMAN
PACIFIC REALTY LTD.
608 Broughton St.
385-9765

OPEN HOUSE
SEPTEMBER
6TH AND 7TH
1:30-4:30 P.M.
OR PRIOR
APPOINTMENT
EXCITING NEW FULL BASEMENT 3-bedroom bungalow. JUST uphill from the new SAANICH RECREATION Centre on a QUIET CUL-DE-SAC, less than 5 MINUTES from downtown. En-suite plbg. 3rd. ROUGHED-IN, SUNDECK, CARPORT. EARLY COMPLETION. Could have 4 or 5 bedrooms plus RUMPUS ROOM. PRICED TO SELL at $63,500. with financing available. TRADE YOUR PRESENT HOME. 3290 MEGAW, Off Ocean View. Charman Pacific Realty Ltd.
ALF PORCHER
385-9765 598-8113

FAIRFIELD
BRAND NEW LISTING
On a quiet street, this perfect retirement home has 2 big bedrooms plus 6x9 den or extra closet. Full dining room. Full basement. Drive-in for auto. Beautiful decor and repair. Grab it for $45,500. Early possession possible.
ALF PORCHER
385-9765 598-8113

AUTOMATIC
WASHER & DRYER
FRIDGE & RANGE
Are included with this beautiful 2-bedroomed home with extra bedroom in basement. It's older mind you, but in excellent condition throughout. Copper plumbing, new wiring and furnace. The main floor is spotless and has living room and dining room with fireplace. Lovely large spacious kitchen with laundry off. The garden is beautiful with many fruit trees and is in immaculate shape. Would suit retired to a tee or a young couple starting out. Asking price only $39,500. Be the first to view. Call
LEN LEDOUX
385-9765 382-9832

T. L. MANN
and ASSOCIATES LTD.
1820 OAK BAY AVE. 598-5144

250 HOUSES FOR SALE

WHITTOME'S
4520 West Saanich Rd
Royal Oak Branch
479-1667

OPEN HOUSE
SAT. 1:30-4 P.M.
10381 Bowerbank
in Sidney
(Turn Off Resthaven
Near Hospital)
Here's your chance to buy a comfortable near new family home with a big low interest mtge. Spacious main level has LR-DR, good kitchen, lots of cupboards and counter space. 3 Bdrms. Ground level (could be made into suite for Mom), has 1 Bdrm., lovely rec. room, 4-pce. bath plus room for more development. Priced well at $48,900. LILLIAN HENDY 479-1667.

OAK BAY
QUALITY AREA
Reasonable Price
Three-Bdrm home near schools. This well constructed home located in a very fine quiet area is only 3 blks from elementary school, 6 blks to junior and senior high schools. 1½ miles to UVic. Excellent shopping within 2 blks. Bus ½ blk. Fast possession if necessary. This fine home offers more than 1400 sq. ft. of living area on the main floor plus a finished rumpus room in the lower level. The floor plan offers ease of living for the family. Three bedrms, thru hall, 4-Pce. bath, spacious living room; natural wood-finish around the leaded windows. The large fireplace adds so much comfort in those winter days. The full sized family dining room gives this home a gracious touch. The kitchen is not new but has lots of cabinets plus ample eating area. Laundry area in the full bsmt. The lot is very secluded. Many fruit trees. The asking price for this fine home is below $55,000. The owner has bought on the mainland so he is in a hurry! Dial CLIFF STRETCH 479-1667 or 592-3969.
J. H. Whittome and Co. Ltd.,
Royal Oak Branch

OPEN HOUSE
BY BUILDER
SUNDAY
1:30 - 5:30 P.M.
10 new quality homes in the quiet community of Saanichton only minutes from Town and Country.
—on sewer
—large lots
—underground services
—large homes
—well designed
—1 year warranty
—low taxes
—low down payments
—excellent financing
—prices from $49,900
LOCATION: Bruce Gordon Lane and Cultra Ave.
DIRECTIONS: Follow East Saanich Rd. to Cultra Ave. Follow Cultra Ave. to Bruce Gordon Lane.
UNICON HOMES LTD.
Phone
Days 386-0130, eves. 479-7560

CITY TRUST
BEAUTIFUL
HOME (V.L.A.)
(IN ROYAL OAK)
This quality post and beam home was built 14 years ago by a VLA inspector for his own use. From the bright cathedral entrance, the upper level offers 2 bedrooms, a 4-pce. colored bathroom, large living room with fireplace and glass sliding doors between the dining room and sundeck. The well-planned kitchen has a built-in oven and range and plenty of quality cabinets. The lower is fully developed with 2 bedrooms, 4-pce. bathroom, utility room and large rec room with unique fireplace. The lot is over one-third acre surrounded by tall trees. The present owner has purchased a condominium so this must be sold. Full price $56,900. To see the inside of 4719 West Saanich Road phone me at home 479-8386 or at CITY TRUST 477-9551. Don Jones. MLS 8717.

FAIRFIELD
Possession Oct. 1st. Substantial stucco home. Attractive with well laid out interior. Features— fireplace, large dining room, sunny kitchen, 2 bedrooms and 3rd with 30 ft. rec room

250 HOUSES FOR SALE

SINCE 1887
Pemberton Holmes Ltd.

OPEN HOUSE
314 LANGFORD
SAT., SEPT. 7, 2-4 P.M.
INSTANT ACCOMMODATION
If you are in a motel and want to get settled quickly, come and see this. Repainted, redecorated, and ready to occupy. Located on a duplex zoned lot handy to everything. 3 bedrooms, LR with FP, family room, kitchen and bath. Only $32,500. For prior showing just call 384-8126 Mr. Greene 385-0795.

"HARBOURVIEW HOUSE"
625 ADMIRALS RD.
Open Daily Except Sunday
2-4 P.M.
Spacious 2-BR condominium family units, some with 1½ baths and a panoramic view. Only 13 suites to each floor, ample parking, storage facilities and a well-equipped laundry. Appliances in suite. Priced from $32,000. Come and see for yourself the value offered. Just call
384-8126 MR. GREENE 385-0795

OPEN TO VIEW
SATURDAY 1:30 - 4:30
1768 ANGOLA PL.
GORDON HEAD
(1st Turn Left off Tyndall)
This beautiful 2 Br full basement home located on a quiet cul-de-sac is tailored to meet the needs of the demanding buyer. A pleasantly surprising floor plan offering you an extra large master Br with 2-pce ensuite, extra large 4-pce bathroom, and large formal entry are just a few of the fine features offered. Quality construction and excellent finishing are evident throughout. For further information or a private viewing please call
384-8126 JACK COLWELL 385-3018

OPEN HOUSE
SATURDAY 1:30 - 4:30
1220 MCKENZIE ST.
FAIRFIELD
A large 4 Br. family home in an excellent area. Vacant and ready for immediate occupancy. Situated on a 50x121 ft. lot. TRY YOUR OFFER on asking price of $47,500. MLS 8518
384-8126 LARRY BROOKS 383-3203

OPEN HOUSE
2270 ESTEVAN AVE.
SATURDAY 1:30 - 4:30
A 2 Br (3rd down) meticulous home. Newly Kentexed exterior and is completely redecorated inside. A beautiful home that MUST BE SEEN. Vendor will consider all offers on asking price of $52,900. MLS 8243. To view anytime call
384-8126 WALT SLOCOMB 383-4035

LAKEHILL
FULL BASEMENT
$44,900
A beautiful home, Immaculate inside and out and cmopletely redone. Situated on a 100' x 120' lot, vacant and ready for immediate occupancy. MLS. Call
384-8126 LARRY BROOKS 383-3203

DRIVE BY
1238 BAY STREET
Want a modern 4 Br home? Look no further! Only 15 years old, this home offers 1280 sq. ft. with 4 Brs on the main. Plus, a full basement with rec room, 2-pce bath and D.I. garage. To view call
384-8126 WALT SLOCOMB 383-4035

2 NEW HOMES
IN NEW SUB-DIVISION
NR. GORGE WATERWAY
1. SPANISH DESIGNED 3 Br offering 1325 sq. ft. with full clear basement. 1½ Bathrooms with R.I. in basement, 2 FP, WW throughout and large kitchen with built-in dishwasher.
2. 4 LEVEL SPLIT with over 1800 sq. ft. finished. 3 Br's, 3 bathrooms, 2 FP, D.I. garage, separate laundry room and large Rec rm. MLS. $69,900. To view either anytime call
384-8126 LARRY BROOKS 383-3203

5002 WEDGEWOOD PL.
Lovely Spanish decor, arched doorways, huge sun deck with sliding doors from both LR with its warm brick FP and separate DR. Also, two Br's on the main. Full high basement includes garage, laundry room, workshop and roughed in FP for your ideas. A GREAT, BIG QUIET, and COMFORTABLE home on 2¼ acres in Metchosin. Excellent financing on price of $59,500. MLS No. 8742. To view please call
DESMOND HOLMES
384-8126 478-1227

COOK-MAPLEWOOD
ASKING $49,900
Located on a quiet cul-de-sac surrounded by Oaks, this 21 yr. old, 5 BR, full basement home offers you LR with FP, convenient kitchen, separate dining area, HW floors throughout and a secluded rear yard. A most pleasant home, centrally located and close to all your family needs. For further information please call
384-8126 JACK COLWELL 385-3018

BILLIARD HALL
PLUS
LIVING
ACCOMMODATION
This business is a proverbial gold mine. Price includes property, buildings and business. Over 4000 sq. ft. of building includes a lovely 2 Br suite. Grossed over $8,500 in last 6 months. Vendor open to offers and will carry mortgage. Try your offer on asking price of $85,000.
384-8126 WALT SLOCOMB 383-4035

National Trust
SINCE 1898

SIDNEY
—1260 sq. ft. main floor area, 3 bedrooms, master with 2-piece ensuite.
—L-shaped living-dining room plan with fireplace and sundeck.
—Attractive spacious kitchen with eating area.
—Recreation room with fireplace on lower level, additional development potential.
—70x110 ft. fully serviced landscaped lot with vegetable garden and fruit trees.
PRICE — $48,900—9½% mortgage
ENA or KELLY NEMETH
386-2961 or 477-4641

GORDON HEAD
Located in a prime residential area this .61 acre property offers seclusion with seaview. 1488 sq. ft. main floor area, quality construction throughout. Master bedroom with sitting room, formal dining room, kitchen with eating area, living room has floor to ceiling fireplace. There are patios, sundecks, lawns and extensive landscaping with lighting for your outdoor entertaining. Price $89,500.
ENA or KELLY NEMETH
386-2961 477-4641

NEAR JUBILEE
2664 SCOTT ST.
—Good 2-bedroom starter
—Low set, stucco and siding
—Try CMHC assisted finance
—or assume existing 9¼ terms
—Fireplace, Concrete Workshop
—Oil Hot Water Heating
—Asking $34,500 Want Offers
TED BOWDEN
479-1479 386-2961

JUBILEE AREA
1220 Haultain St.
—Immaculate 2-bedroom plus
—Extra in full basement
—Wall-to-wall Carpeting
—Roomy kitchen, stove, fridge
—Owner moving, quick possession
—Owner may carry terms
—Drive by — Then call
TED BOWDEN
479-1479 386-2961

250 HOUSES FOR SALE

Bayshore realty ltd.
512 Fort St./388-6424

OPEN HOUSE
3868 CAREY ROAD
SAT., SEPT. 7,
2-4 P.M.
2 bedrooms with 3rd roughed-in. Very attractive modern bungalow in popular area. Living room with fireplace and in-line dining room. Large kitchen with eating area and sundeck off. Beautiful landscaped lot. Priced realistically at $46,900. MLS 8284. For prior viewing call:
WILF COTTON
388-6424 Res. 479-3876

OPEN HOUSE
2976 COLQUITZ AVE.
SAT., SEPT. 7,
2-4 P.M.
2 bedrooms on main with roughed-in 3rd bedroom in full basement. Family size living room with fireplace, modern kitchen with eating area, attractive rec. room and drive-in garage. Large lot 54'x193'. $39,900. MLS 8182. For prior viewing call:
WILF COTTON
388-6424 Res. 479-3876

QUEENSWOOD
SPLIT-LEVEL
3 bedrooms, dining area, family size living room with fireplace and floor-to-ceiling windows overlooking secluded lot. Large recreational room on lower level. Two baths one 4 Pce. and one 2 Pce. Large workshop and loads of storage area. Carport and extra wide driveway has room for second car and boat. For the home in Western Contemporary Style Living this 1600 sq. ft. home has lots to offer. Full price only $58,000. MLS 8848.
WILF COTTON
388-6424 Res. 479-3876

HIGH QUADRA
This solidly built 11 year old, 2 bedroom home, with 3rd in basement, and den or sunroom off kitchen sits on a large secluded lot with plenty of trees. Large existing mortgage available. This is excellent value at $49,900. 8719 MLS. Please call
DAVID BILLINGHAM
BARRY BOWES
388-6424

PANORAMIC
VIEWS
People search all over to find a breathtaking view like this—valley, island and sea views with Mt. Baker in the background. All this with a lovely 2 bedroom panabode on a landscaped 1.3 acre, only eight miles from the city centre. Asking $55,900. For further information and appointment to view please call:
DAVID BILLINGHAM
BARRY BOWES
388-6424

WHITTOME'S
706 FORT ST. 388-4271

OPEN HOUSE
Fri. 6-8 Sat. 1-4
4086 TRACEY
Get the most for your money. Come and see the value in this attractive imaginatively designed 2-level home, all in mint condition, 4 bedrms., 1½ vanity baths, 19x14 rec. rm. with F.P., family size kitchen, living rm., unique floor-to-ceiling F.P. Low interest mortgage. REDUCED TO $55,000. RUTH LUKAITIS, 477-5306, SHIRLEY WILDE 478-2459 OR 388-4271.

VIC. WEST HOME
WITH A FUTURE
A lot of possibilities are being discussed these days around ROBERT ST. where this solidly-built, 3-bedroom, full-basement home is situated on a 9222 sq. ft. lot. It makes sense to buy property with a future. Drive by 255 Robert St. and then call me and discuss it.
388-4271 MR. YELLS 383-5039

SOUTH OAK BAY
WATERFRONT
$54,000
Ground floor condominium apartment in Oak Bay's choicest location. Delightful seaview. Superior decor. Every amenity from whirlpool to controlled parking. To view call:
ELEANOR SANDERSON
388-4271 384-9610

ASKING $39,500
One side or both could be rented. Older home but solid condition.
1665 FELL ST.
Approx. 1200 sq. ft. consisting of 2 living rooms, 2 bedrooms, 2 kitchens with ranges and fridges, 2 baths and part bsmt. Exclusive listing with:
JACK SWANSTON
388-4271 592-6338

WATER VIEWS
Delightful little home on quiet cul-de-sac. Immaculately kept, beautifully landscaped, 2 bedrooms up, one in full bright bsmt.—cosy living room with fireplace—large cabinet kitchen with dinette. 4-pce. vanity bath, oak floors, plaster finish, fully insulated. Large sundeck, separate garage. Asking $40,000. Call:
GARY MENZEL
388-4271 477-8494

NEW DUPLEX
3 Bedrooms each side, attractive FP in living room, dining room off kitchen. High basement. Near public school. Country setting bordering park. $89,400. MLS 9007.
388-4271 SHIRLEY WILDE 478-2459
388-4271 RUTH LUKAITIS 477-5306
J. H. WHITTOME AND CO. LTD.

OLYMPIC
REALTY
LTD.
385-5741

FAIRFIELD
$39,950
Red hot, brand new listing in desirable Fairfield. Walking distance from waterfront. 3 or 4 bedrooms, full height basement. Stucco exterior and solid construction. For information or to view call RAY MORRISON, 385-5741 or Res. 477-8801.

QUIET TREED
AREA
Close to Beaver Lake. Good stucco 2-bedrm. home with 3rd B.R. in part basement. Includes electric kitchen, L.R. with fireplace, dining area, 4-pce. bathroom. Level lot with trees and shrubs. Asking $45,000. Phone F. COLOMBIN, 385-5741 or res. 385-3033. New M.L.

250 HOUSES FOR SALE

ALLTOWN
REALTY LTD.
477-6973
GORDON HEAD
Lovely 3-bedroom home in this desirable area. Over 1300 sq. ft. on the main floor with superior fixtures, wall-to-wall rugs, etc. There are 1½ baths on the main floor and another roughed in in the full high basement, which could easily be developed into an in-law suite. Only 8 months old. Asking price $59,900. To view call Bill Sidhu or Dave Taylor, 477-6973.

Lovely new three-bedroom home in a beautifully treed area. Will be completed in about three weeks. The floor plan is different and very interesting. Over 1400 square feet with full basement lending itself to development as a rec. room and a game room. Two sets of plumbing installed and a third set roughed in. For full information call Bill Sidhu or Dave Taylor, 477-6973.

Island Homes Ltd.
2504 DOUGLAS
386-7545

OPEN HOUSE
3979 Oakwood
Sat. 1:30-4:30
Prime Gordon Head location for this 3 BR full basement home of over 1200 sq. ft. W.W. floors throughout and very well priced at $54,900 with $13,000. 1st at 6¼ per cent pay $144 P.I.T. Try your offer —MUST BE SOLD.
JOHN BARTON 386-7545

WESTERHAM
ESTATES LTD.
440—1070 Douglas St.
382-6151
OPEN HOUSE
2-5 p.m.
Friday and Saturday
GORDON HEAD
1604 LONGACRE DR.
Immaculate 4-bdrm home with two and one-half bths. Available Oct. 1. Come and see it. Priced at $63,500 MLS. JACK DOBSON 658-8837 or 382-6151.

CORDOVA BAY
Modern 3-bdrm home with fine rec room and lovely gardens. Rural. Available now. Priced at $61,500. Jack Dobson, 658-8837 or 382-6151.

HOMES—
HOMES
We proudly offer for sale homes in Gordon Head, close to Elementary High School and the University. All have three bedrooms and one and one-half bathrooms, high and well arranged basements for future development. Many features in all homes.
N.H.A. Mortgages of $30,300 at 9¾ pct. interest, $265.95 to as low as $255.95 int., principal. Homes also qualify for B.C. Gov't. 2nd mortgages of $2,000 at 8¾ pct. at $41 per month P.I. Drive by 1800 block Feltham Road and Fairhurst subdivision in Gordon Head.
Prices from $52,900 including all mortgage legal fees.
KASAPI CONSTRUCTION CO. LTD.
539 Dupplin Road 386-6191

Whyte & Gower
Oak Bay Properties Ltd.
2227 Oak Bay Ave.
592-2407

OPEN HOUSE
SAT. 1-4 P.M.
4040 BORDEN
(at Cedar Hill Cross Rd.)
This attractive 3 bedroom modern home MUST BE SOLD. Situated on a double lot, close to schools. Living room with fireplace, large kitchen, new wall to wall. Full basement, oil heat. Come and make an offer on the asking price of $45,800. For prior viewing call CLIFF NORMAN 592-2407 or 598-5275.

LISTED!
2 HOMES
1.5 ACRES
W. SAANICH
$69,500
Steve Simpson
642-3419
Douglas Realty Ltd.
385-8784.

6
NEW
HOMES
Secluded Area
$48,900 - $51,900
All 3 bedrooms, 1½ baths, W-W throughout. Roughed-in plumbing in basements ready for development. A variety of styles to choose from. Call:
M. Lawson 385-0592
M. Ruddy 656-4089
or
383-4124 Anytime
PARK PACIFIC INV.

OPEN HOUSE
Saturday 1:30-4:30
1747 Lillian
Home and suite rents $300 and $175 per month. Possession Oct. 1. Price $55,900. Prior appointment call Don Robertson, 477-9551.
City Trust
MLS

FOR SALE BY OWNER
2072 NEWTON
OAK BAY AREA
Immaculate 2-bedroom, no basement, 3-step home, suitable for retirement or starting out, LR with FP, W-to-W throughout, separate dining room, modern kitchen, and separate garage. Priced to sell at $43,900. Open House Sat. and Sun. 1 p.m. to 5 p.m. Ph. 598-1556.

FOR SALE BY OWNER
5 month old, 3-bedroom home, Goldstream area. Master bedroom en-suite, 4th bedroom in high basement. L-shaped living-dining room with white rock fireplace. Large kitchen. Price includes fridge, stove, also fencing material for backyard. Immediate possession. $51,900. No agents please. 478-9379.

RETIREMENT SPECIAL
SIDNEY
$25,900
2 bdrms. Lovely, lovely garden. Don't delay. See this today with:
K. Harvey 656-2397
F. Webb 656-3589
Gordon Hulme Ltd. 656-1154

GORDON HEAD
Beautiful 3-year old home, large lot on cul-de-sac, features 3 large bedrooms, living room, dining room, 2 bathrooms, wall-to-wall throughout, 9% existing mortgage. Asking $65,900. Call 477-8480.

DENMAN ISLAND
427 feet of beautiful waterfront, 1 acre. Reduced price $19,900.
385-3435 K. O. MOORE 385-4227
P. R. BROWN AND SONS LTD.,
762 Fort Street,
Victoria, B.C.

OLDER 2 TO 3 BEDROOM house, large lot, quiet area, no agents. 479-5139.

250 HOUSES FOR SALE

Realtor
Canada Trust

Very Choice Home
1st Open Sat. 2-4
1717 Taylor St. Excellent location close to town, schools and shopping — yet quiet! Charming living and dining rooms, good kitchen. Three bedrooms, quality hardwood floors thruout. Full basement home, truly in fine condition. Secluded, established garden. Early occupancy. $56,900.
A. J. "SANDY" CRAWFORD
382-5171 477-1561

OAK BAY BORDER
Just Listed
Compact 2-bedroom, full basement home with through hall plan. Stairs to large attic with space for 2 additional bedrooms. Oil heating, large 67'x120' lot with fruit trees. Kenitex exterior built in 1945. Excellent value at $42,000.
382-5171 JOHN CABELDU 592-2568

Waterfront Lot
Piers Island
Hard to find SW exposure for afternoon sun. Approx. 130' waterfront ½ acre, some beach, only $23,000.
382-5171 JOHN CABELDU 592-2568

Triangle Mountain
1st Open 2-4 Sat.
689 Halda. Quiet, desirable location, yet only 15 mins. to town. Excellent three-bedroom home just listed. Attractive bow windowed living room, dining area with deck off. Good bsmt. area roughed in for development. Only $48,500.
382-5171 JOHN CABELDU 592-2568

CITY VIEW
Open Sat. 1-4
629 Sedger Road. Three-bedroom family home located in an attractive area of West Burnside, close to transportation and schools. Living room (F.P.), dining area and large kitchen. Completed rec. room and bathroom in full basement. Asking $53,900. View with
382-5171 JACK COOKE 477-4842

BRENTWOOD
AREA
Just a few months old, 1250 sq. ft. three-bdrm. home. Attractive living room, stone fireplace, deck off dining room. Half bath off master bdrm. Full bsmt., lots of room for further development. Assume $28,500. 1st mortgage at 10% interest. F.P. $52,000. M.L.S. 8408.
382-5171 PETER MASON 477-9318

VIEW THESE
PROPERTIES
1—ESQUIMALT — Duplex-zoned lot with a 4-bdrm. house — excellent value at $29,500.
2—CATHERINE ST. — Up and down duplex in excellent shape. Separate furnaces and hydro. $51,500. Same block as property bought by city for $240,000.
3—Up and Down Duplex — Yukon St. $40,000.
4—OAK BAY — Beautifully renovated home. 3 bdrms., 2 bathrms., 2 fireplaces on well groomed lot — separate garage. $66,000.
5—SEA VIEW, GORDON HEAD — Approx. 1-3 acre lot, well constructed new home, excellent quality throughout. 3 large bdrms., 16x21 ft. living rm., 10x12 dining rm., kitchen with large dining area — marble topped vanities in the ensuite and main bathrm., 2 cut stone fireplaces. Many extras. $85,500. M.L.S. 8686.
6—BASIL ST. — 4 bdrm. real family home — completely renewed. Every part of this gracious home is immaculate. The bright kitchen with eating nook — separate dining room, good fireplace, full basement, large fenced garden. $51,000.
382-5171. THE ZIEGLERS 592-1768
Real Estate Consultants

DRL
DOUGLAS REALTY LTD.
385-8784
12 CENTENNIAL SQUARE
LIST AND SELL
WITH D.R.L.

OPEN HOUSE
2-4
Fri., Sat.
3410 Bethune
Immaculate 2-bedrm. bungalow with basement. Near Mayfair and T. and C. Good garden lot. $38,900. MLS.
Mary McGuire Donna Valikoski
388-6275 Loc. 2438 or 2476—24 hrs.

OPEN HOUSE
1522 Burton Ave.
Sat. 1:30 - 4 P.M.
Take this opportunity to view an immaculate family home. Attractive living room, dining room, cabinet kitchen, 3 bdrms. up and 2 down, 3 baths, located near Simpsons-Sears. ML 8745. Asking $48,900. In attendance Tony Brogan or Anna Chandler, 388-6275, Loc. 2471 or 2462.

SOOKE
2 bedroom cottage on six acres of treed, waterview land. $53,500. MLS. Steve Simpson 642-3419.

WHY BUY THIS HOUSE
Well — it has an existing mortgage of over $30,000 at 9½% and it's a 3-bedroom family home. Price $38,900. Call 388-6275 Local 485 anytime.

IT'S TRUE
$39,500 for a 3-bedroom, near waterfront in Brentwood Bay. What more could you ask for. Call 388-6275 Local 2492 or 485 Anytime.

PRICE SLASHED!
MUST SELL NOW!
Located in Grange Rd. area, this large 2 bdrm bungalow has family size living room with fireplace and a 15x20 kitchen and eating area. Secluded patio with some rockwork looking onto a 70x120 lot. 10x16 carport over paved driveway. Bright, spotless and fully modern, 20 yrs. young. Drastically reduced only $39,900. MLS.
DOUG RELF
385-8784 479-5761

JOHNSTON
REALTORS — APPRAISERS
SINCE 1903
1306 BROAD ST., 385-2471
JOHNSON AND CO. LTD.

OPEN HOUSE
1955 CARNARVON
STREET
SATURDAY
1:30-4:30
Comfortable family home with low taxes and easy maintenance. Three excellent bedrooms and large soundproof den. Bright living and dining rooms, fireplace and oak flooring. Large kitchen with plenty of cupboards. Full basement, room for hobbies, children's play area or other development. Fenced yard for pets. Asking $49,900 with some terms. Simon Flett 385-2471.

CENTRAL SAANICH, BY owner, attractive roomy 7-year home in excellent condition. 3 bedrooms up, 1 down, 2 baths. On almost ½ acre, treed property in good and peaceful location. Steps to Victoria and high school bus. Five, like new appliances. Large and private rear yard. Low taxes, $57,500. Owner will take back up to $30,000 1st mortgage at 10 per cent. Phone for address to drive by 652-3241. No agents please.

A HOME WITH ACRES OF WATERFRONT, 360 degree view, no property tax. Fishing from the front door. Capable of traveling the 7 seas. One of the best built boats on the coast, most reliable diesel made, full electronic equipment. $35,000. 658-8446.

250 HOUSES FOR SALE

MELTON
REAL ESTATE (B.C.) LTD.
912 DOUGLAS ST.
MELTON — BRINGING MORE THAN THEIR NAME TO VICTORIA

10 MIN. TO DOWNTOWN
Doncaster Heights with view from Mt. Baker to the Olympics. Quiet area close to schools, stores and university. Ideal for growing family with 3 bedrooms, 1½ baths up and fourth bedroom, 3-pce. bath down, also den and rec. room with fireplace, large living and dining room w-w, kitchen with dishwasher, eating area and laundry, double carport with sundeck above. Asking $75,000. MLS. Please call Harry Gray, res. 652-1661 or 386-7551.

HAVE YOU READ
Harry Browne's book? Yes? Then you need a retreat — right? The solution is one phone call away. Dale at 383-1047.

FORCED SALE
YOU WIN
SEAVIEW —
SWIMMING POOL
Circumstances force sale of this attractive home at under-market price mid 60's. Three bedrooms, den, full basement, more and more. Immediate possession — Owners will accept any reasonable offer. Call now — Linda Page, Melton Real Estate (B.C.) Ltd., office 386-7551, res. 384-3002.

JAMES BAY
3 bedrooms plus self-contained suite renting for $95.00 monthly. Home is newer style and location near parliament buildings makes this a good holding property. Asking $49,500.
Paul Smith Roy Nielsen
383-6905 386-9046

JAMES BAY
REVENUE HOME
Grossing $5,500 annually from five rentals. Could be family accommodation with income. Asking $52,500. Trades considered.
Paul Smith Roy Nielsen
383-6905 386-9046

SHIVER ME TIMBERS!
In-town waterfront for $49,500? Truly a mod pirate's treasure is this bug-snug 2-bedroom chest of goodies on the Gorge waterway. Sneak aboard and steal this with $13,500 down afore someone else does. Information with Dale, 383-1047.

VIC WEST
$37,500
3-bedroom family home with country kitchen, 1½ baths, borders on playground, close to schools and bus. Try $3700 down. Please call Mildred Stapells, 386-7551 (24-hr. service).

2400 SQ. FT. AT
$27,00 Sq. Ft. + ½-acre lot in prime area — value at $90,000 full price. 4 bedrooms all carpeted and decorated, master has ensuite, living room, formal dining room. Teak cabinet, all electric kitchen with breakfast area —family room off kitchen, beautiful den or study room with ensuite, finished recreation room and large workshop — Double garage adjoins house and is heated. Front garden fully landscaped, has beautiful rose garden, back garden IS seclusion, small sundeck off family room. This home was planned for comfort and convenience, only exceptional circumstances forces the owner to sell. To view this rare home please call:
Jean Hutchinson Mildred Stapells
479-8429 477-4860
386-7551.

SSO
SWINERTON,
STEWART CLARK LTD.
1318 BLANSHARD 385-2481

SWAN LAKE WAY
3-4 BEDROOMS
FULL BASEMENT
$43,900
Modern stucco residence located on a quiet dead-end street featuring: 19x15 living room with fireplace, dining room plus modern electric kitchen with lake view patio off, 4-pce. vanity bathroom, auto oil heat, drive-in garage. D. Okker 478-4501. MLS.

ESQUIMALT
OLD WORLD CHARMER
2 BATHROOMS
$39,500
Tastefully renovated older residence close to Dockyard and Naden featuring: Cosy living room with fireplace, 3 large bedrooms, modern electric kitchen with breakfast area, 2 sparkling bathrooms. Full basement, auto oil heat. 100-amp service, wired dryer. D. Okker 478-4501.

LOOK TO LANGFORD
ECONOMY IS THE KEY
TO ALL BUYING
$37,900
MUST BE SOLD
A sparkling 2-bedroom bungalow set on an OVERSIZED LOT. Featuring large CAB ELEC KITCHEN WITH AMPLE DINING SPACE. Modern 3-pce bathroom, hot-air heating. W-W throughout. VERY GOOD TERMS. Open to offers. MLS. D. Okker 478-4501.

TC TOWN AND COUNTRY REALTY
3579 Douglas Street 382-7276

$38,500
Cozy, neat 2-bedroom cottage. No steps, no basement. But close to bus and shopping. Warm and comfortable with hot water heat. 55x162 lot, good soil. Taxes $290 net. Quick possession. Call Allan Klenman 592-9771, Town and Country Realty Ltd.

HOUSE — PLUS INCOME
Immaculate stucco bungalow with well manicured lawns and shrubs. Conveniently located close to town in the Haultain area. Cozy in-law suite in full basement, rents for $125.00 per month. If you are searching for a well kept 2 bedroom home you should investigate this one. Exclusively listed with B. Lawless. Call now for details 382-7276 — Res. 592-0870.

Byron Price
and Associates Ltd.
804 BROUGHTON ST. 385-2458

IMMACULATE
3-BEDROOM HOME
Beautiful 8-year-old home in immaculate condition with large living rm, pumice stone FP, dining rm, kitchen with eating area, double plumbing, full high basement with 5-room suite which could be rented out! Separate garage. Patio, fruit trees, fenced lot plus many extras. Full price $62,500. Phone Victor Wong 385-2458.

OPEN HOUSE
357
LINDEN AVE.
2:00—4:30
FRI. & SAT.
PRICE REDUCED
TO $69,500
Pacific Strata
Services Ltd.
386-2437

BY OWNER
New 3-bedroom home! sea-view lot, 1½ baths with marble vanities, w.w. carpet, large living room with stone fireplace, and sundeck. 1844 Rye Rd., off Simpson in Central Saanich. $49,900. 652-1831.

250 HOUSES FOR SALE

BLOCK BROS.
1800 Blanshard
3636 Shelbourne
1949 Sooke Rd.

OPEN
HOUSES
WATERFRONT
HOME
Magnificent new home overlooking squimalt Lagoon with expansive sea view from all living areas. 224 ORTSMOUTH DRIVE. OPEN HOUSE 1:30 to 4:30.
477-1841 A. H. PAGE 382-9983

3131 ESSON
OPEN SAT. 1-4
Don's miss viewing this beautiful 2 BR, full BSMT home. I promise you'll be pleasantly surprised at the spaciousness, good taste in decor, plus many extra features. Excellent high location. Come, view, and try offer on asking price of $41,900.
477-1841 CLIFF BALL 592-1764

3572 RICHMOND
1:30-5 p.m.
If you're looking for something out of the ordinary for your next home come and see this 3-bedroom, big kitchen, 1½ bath home with a fine corner lot. Asking $57,500 and worth it but try your offer. Marg. Emmerson, 658-8386, 477-1841.

3960 LONG GUN
1:30-5 p.m.
If you have been looking for a home that must have at least three bedrooms, 2½ baths, living room with fireplace, wool wall-to-wall carpeting, rec. room with wet bar, this could be it. It's worth your time to see this fine home. Offered at $72,000 but try your offer. Louise Wilitermouth, 477-1841 477-6307.

972 Peggy Anne
SAT. 1:30-4:30
A lovely new home of over 1200 sq. ft. plus full basement located on a quiet cul de sac with sewers and underground wiring near schools, shopping and fishing. Home features complete expensive carpeting, large L-shaped dining and LR with stone FP, 3 large BR's, 1½ baths, family kitchen, sundeck at rear. Off Marchant, east of Wallace. Well priced at $52,500. Trades accepted.
Bob Paul 478-5561 478-2477

1076 & 1080 Penwood
SAT. 1:30 - 4:30
Brand new 3 BR homes in Glen Lake area with quality finishing throughout. Feature White rock FP with mood lights, slate entrance, quality carpeting, roomy kitchen and good size lot. Asking $51,500.
Mike Reid 478-5561 478-6650

600 Phelps Ave.
SAT. 2:00 - 4:00
A well-appointed 3 BR split-level. On a rustic above grade lot. $52,000. Other new homes in the area as well.
John Adank 478-5561 479-8135

527 Hallsor Drive
SAT. 2:00 - 4:00
This desirable 3 BR full basement bungalow open for your inspection Tuesday to Saturday inclusive. Quiet Colwood location in appreciating area. $49,900.
Merve Coulter 478-5561 478-3795

3673 Dartmouth Plc.
SAT. 1:00 - 5:00
Stunning new home off quiet cul de sac with high views. 2 baths, 2 FPs, 2 eating areas, 3 BRs, large sundeck. $57,900.
Ralph Striebel 478-5561 479-2009

3660 Blenkinsop Rd.
SAT. 1:00 - 5:00
Spacious 3 BR family home, quality cabinets, with built-in dishwasher, master BR has 3-pce. ensuite, and sliding glass doors to back yard and potential in-law suite in basement. $59,900.

OPEN HOUSE
2706 Mt. Stephen
1:30 - 4 SAT. A quiet setting, warm and lovely no-step home, perfect for those who like a little garden, a little pool, and 2 or 3 bdrms. The grounds have been immaculately cared for and is enclosed by a sturdy cedar and fir fence. Mid 40's.
386-3231 ROB FUKUSHIMA
479-3408

OPEN HOUSE
2823 Ronald Rd.
SAT. 1-4. Superbly finished 4 bdrm home on a showcase lot of flowers and shrubs. Large family room and workshop. Asking $58,500.
356-3231 BOB KERSHAW 391-3574
ALLAN DUNBAR 386-1640

SAT. 1-4
517 Harbinger
Open house will be held for the discriminating buyer. Move right in to this 3 bdrm (plus 2 more in full basement) house. 2 fireplaces, 2 full baths, family colonial kitchen, sundeck, fenced yard with garden. Owners have bought up island and are anxious to sell. Asking $63,000. MLS 9008.
386-3231 LINDA FAHEY 656-1520

OPEN HOUSE
SAT. 1 P.M. - 4 P.M.
(CORNER TORQUAY AND ASH)
DIRECT FROM
BUILDER
Over 2,000 sq. ft. finished. 3 bedrooms, den, family room. White antique brick fireplace in living room. Master bedroom with 3-piece vanity and own private balcony. Treed lot with beautiful home for the discriminating buyer. 658-8785 or 382-1280.
$71,500

VACANT
OPEN HOUSE
975 AVRILL ST.
GLEN LAKE
FRI.-SAT. 1:30-4:00
3 bedroom: price reduced to $38,900. Must be sold: present all offers on this MLS. Frank Beamish Realty Ltd. 385-5113 or 592-2120.

CLEAR TITLE
3 or 4 bedroom, full basement home overlooking Swan Lake and Green Belt area. Quiet street of distinctive homes yet close to all services. Sundeck, new roof, sewered, and new hot water tank. Excellent oil furnace. Hardwood, fancy floors. Large lot with three big oak trees. Priced at $54,900. To view, 479-7817. No agents please.

CUSTOM
BUILT
HOMES
1-year guarantee plus on all our homes. Money available at reasonable interest rates. For your dream home, phone Kasapi Construction Ltd. 386-6191 anytime.

BY OWNER, 3060 MILGROVE ST. 388-4170. 3 bedrooms, with 4th in full basement. Wall-to-wall carpet, sundeck, drive-in garage, oil heat and water, close to school and bus and new shopping centre. $47,900.

OPEN HOUSE BY OWNER, SATurday, 11-4. 1770 Denman. 2 bedrooms, full basement, large lot. 652-1509.

250 HOUSES FOR SALE

OPEN HOUSE
Willows - Oak Bay
1 p.m. - 5 p.m.
Fri., Sat. and Sun.
2714 TOPP AVE.
Located six blocks from the sea and overlooking a small park, this 1,400 sq. ft. home must be seen to be appreciated. The large living room and dining room offer spacious enjoyment for entertaining or just sitting by the fireplace. The two large bedrooms have many special features that make comfort and spaciousness a way of life. The large family kitchen is modern with built in bar. Carpeted stairs lead to an L-shaped 35 ft. family room in old English Decor with large padded Bar. Entire house wired for Stereo. Lane access to large trailer pad. Low interest mtge. — Immediate possession. Offers to $64,500. Courtesy to Agents — 592-2171, Owner.

CITY TRUST
O-P-E-N
THURS. FRI. SAT.
2310 EPWORTH ST.
1:30 - 4:30 P.M.
An Oak Bay retirement home in prime condition. 3 bedrooms, bright kitchen and dinette. Golden oak floors throughout. Hot water heating. May be bought for cash or on terms. Price $41,500. ML. Private viewing by appointment through Don Robertson 477-9551 or 385-9865.

OPEN HOUSE
BRAND NEW
SUN. 1:30 TO 5
1308 Palmer Close
(Off Quadra)
Price now reduced for this 1655 sq. ft. of brand new level-entry bungalow. Large living and dining room, corner fireplace. Dream kitchen and breakfast area. Three large bedrooms, master with full bathroom and private sundeck. Basement planned for recreation, extra bedroom, and third bathroom. Many extras. Double insulation. Landscaped. Pleasant treed area off High Tattersal on a dead-end street. Vacant possession. See this and compare value at $56,900. Prior inspection 592-0927.

10½%
Yes, you give your down payment, and the owner will carry the entire balance at 10½%. Situated in desired Gordon Head area, much better than new, since it is expensively fenced and the ground has been worked — new ones aren't. Only 2½ months old. Hurry on this, it is unusual. Phone H. Bitterman at 386-2971.

LAKEHILL
Lovely quiet area, no through street. Attractive landscape. Large kitchen, DR, fireplace in LR. Two bedrooms up. Very large rumpus room with fireplace in the basement. Everything you really need. Don't hesitate, phone now:
RON TANNHAUSER
386-2971 Res. 384-3188
Bitterman Real Estate

OPEN HOUSE
SATURDAY 2-4 P.M.
BRENTWOOD
7008 BICKSTAN
PLACE
OFF COLUMBIA
New 8-room home with 4 bedrooms located in a country setting on a quiet cul de sac. 2 fireplaces, spacious sundeck, wrought iron balcony. $68,500. George Stricker, British American Realty Ltd., 385-1431, Res. 592-0726.

THIS
WEEK'S
SPECIAL
$38,900
A lovely no step 2-br. home on a quiet street close-in. Large lot with very productive vegetable garden. A great buy. MLS 9025.
Call
M. Lawson or M. Ruddy
385-0592 656-4089
Park Pacific Investments 383-4124

PRIVATE SALE, ROCKLAND-Fairfield area. 750 Richmond, $87,500. Tudor house, lovely garden on 1-3 of an acre in sunny south-facing area. 4 bedrooms, 1½ bathrooms, sewing room, kitchen with adjoining laundry room, breakfast nook, overlooking natural rock pool, dining room with French doors leading to secluded patio, sitting room with unusual stone fireplace. Rumpus room and workshop in basement. Separate garage and garden shed. O-Man hotwater heat. Clear title, immediate occupancy. Telephone 478-9296 for appointment to view.

WANTED
TO
TRADE
Family home in Kamloops, 5 years old on family home in Victoria or lot or acreage. Write to D. A. Head, 6044 Furrer Rd., Kamloops, B.C.

PRIVATE SALE
IMMEDIATE
POSSESSION
On beautifully landscaped lot close to Northridge School. 3-bedroom home, 2 up, 1 down, in fully developed basement. Fireplace in good sized living room. Built-in stove and oven. Attractive sundeck over carport. Asking $52,600. Phone to view, 479-7809. No agents, please.

TRADE-IN
MUST BE SOLD
A large corner lot is your introduction to this immaculate 2-bedroom home; large living areas with 3rd bedroom or rec room down. For further information and a viewing call:
M. Lawson 385-0592
M. Ruddy 656-4089
Park Pacific Investments, 383-4124

BY OWNER, THETIS HEIGHTS (Phelps Subdivision) Immediate occupancy approx. 1400 sq. ft., $49,900 3 bedrooms, large bright kitchen, dining room, large living room with fireplace, 4-piece bath, hot water heat, large sundeck, full basement ready for development and plumbed for bathroom, drive-in garage, lot size 78'x120', no agents. Phone 478-6165.

SIDNEY AREA
By owner, very comfortable 2-bedroom no-step home, near Beacon Ave. 2 years old, large rooms, fireplace, patio off dining room, lots of storage in kitchen, and large closets. Attached garage-workshop. Lovely 70 x 110 lot, $38,900. Phone Mrs. McNeil 656-1111 days, or 656-1492 evenings.

$48,900
Lovely 3-bedroom split-level in Colwood with all amenities, set well back from street among tall trees. Long driveway leads to double garage with workshop. Owner will finance if required. Clear title. Immediate possession. 478-4461 or if no answer 478-5720.

PRIVATE—REDUCED $5000
3-bedroom, living room with fireplace, dining room, hardwood floors, finished in bas

250 HOUSES FOR SALE

JACK MEARS OAK BAY REALTY LTD.

"The Professional People" Coast to Coast Real Estate Service

2194 OAK BAY 598-3321
3618 Shelbourne 598-3344

OPEN HOUSE
GORDON HEAD CHARMER
SAT. 1:00 to 4:00
1361 McMORRAN
Must be seen inside to appreciate the livable space of this easy no-step starter or retirement home. Located close to transportation, elementary and high schools, in one of Victoria's most sought after areas. Features three bedrooms, living room and hallway all with wall to wall carpets. Stepsaving kitchen with separate eating area. Price including stove, fridge, washer and dryer, $45,500 (MLS) No. 8570. Please call anytime it is my pleasure to show: EDNA RAYMOND at 598-3321 or 477-8932.

OPEN HOUSE
THURS., FRI.
6:30-9:00
3175 WOODPARK (COLWOOD)
This home of 1980 sq. ft. is in a country setting yet only 15 minutes from downtown. Set on a most attractive lot with arbutus and fir trees. Variety of plants and shrubs, large greenhouse and aviary. Three bedrooms (master en-suite) attractive living room with flag stone fireplace and rosewood panelling; dining room (10x15) with open counter to kitchen (16x7.9) with sun deck off; full two entrance bathroom with plumbing for second; office with built-ins or fourth bedroom, darkroom (or second bathroom), room for recreation room. Mortgage may be assumed or increased. This home is in extremely good condition and warrants your inspection if you would like a cul-de-sac location in Colwood. For an appointment to view please telephone PETER NASH at 598-3321 or 592-3473 or RUTH BENNETT at 598-3321 (MLS 8610).

OAK BAY — NEW LISTING
Very attractive 2+ bedroom bungalow. Fully furnished basement could be in-law suite. Both living room and Rumpus room have large brick fireplace. L dining room. Lovely bright modern kitchen with separate eating area. Double sinks. Wall-to-wall carpeting throughout. Nice secluded well-kept garden. Separate garage off paved lane. For further information and viewing please call: RUTH BENNETT at 598-3321.

FAIRFIELD — $39,900
3 bedroom home in a park like area. Full basement. Lovely sunny porch overlooking a very nice view — This kind of home sells quickly. For information call: BILL MOHR at 598-3321 or 598-6716 or HAROLD WHILEY at 598-3321 or 592-2798.

COUNTRY SECLUSION
1¼ ACRE — CLOSE IN
This is an ideal parcel for party who likes seclusion in a park-like area. Has small cottage at present and property suitable for a prestige home. Priced at $57,900 and could be good holding property. For further information please call 598-3321 for HAROLD WHILEY or BILL MOHR.

GORDON HEAD EXECUTIVE
Owner transferred and anxious to sell this delightful family home located on a quiet cul-de-sac in an area of newer homes and close to all levels of education. Features, spacious entrance hall, family room with stone floor to ceiling fireplace. Four bedrooms and one four piece and two 2 piece bathrooms. In-line living room, dining room, and kitchen with sliding glass doors to sundeck. (MLS) Asking $69,900, so hurry for this one. Please call anytime: EDNA RAYMOND at 598-3321 or 477-8932.

SMALL AND SPOTLESS
2 bedrooms, panelled living room, wall to wall rugs. Half basement workshop, nearly new furnace, pleasant patio looking over quiet hills. Superb condition and housekeeping throughout. Many extras go with this neat home. Is also C.M.H.C. approved. Asking $33,000 we think it is one of the nicest little homes for sale today. See for yourself with: RALPH NEWTON-WHITE or LYNETTE DELAHUNT at 598-3321.

OPEN HOUSE
1710 OAK SHADE LANE
SEPT. 3rd to SEPT. 7th INCL.
1:30 to 4:30 P.M.
Just completed and a Joy to behold. 3 bedroom home on an attractive treed lot close to all amenities. Price — $84,000 with large 10% mortgage. Call: MARJ NAPPER or KEN PORTER at 598-3344 anytime for info or see them at the Open House.

OPEN HOUSE
3714 GARNET STREET
SEPT. 4th to SEPT. 6th INCL.
2:00-8:00 P.M.
Gordon Head — Located near K-Mart. Quick possession may be possible for this 10-year-old, 3-bedroom home. Comfortable living room with fireplace. Dining room. Convenient kitchen. Full basement has bedroom, bathroom, family room, work shop, laundry area. Could be suite in basement. Close to University, etc. $58,900. Call: JOHN HOLMS at 598-3344 anytime.

OPEN HOUSE
290 HELMCKEN ST.
SAT. 1:30 to 4:30 P.M.
This is an immaculate home with about 1900 sq. ft. finished. Main floor has in-line living and dining room with end wall fireplace, and W-W over hardwood. Kitchen is bright with built-in nook. Two bedrooms, office and bathroom complete this level. Top level is a lovely in-law type of accommodation, with 2 bedrooms, full bathroom and large 12x24 living-dining area or family room, all in W-W carpet. The grounds are lovely and park-like. Separate garage also has it's own tidy enclosed workshop. This is a good buy. Call: F. Wills at 598-3344 anytime.

OPEN HOUSE
638 GRENVILLE ST.
THURS.-FRI. 2:00-4:00 P.M.
SAT. 1:00-4:00 P.M.
Conveniently located to all centres of Esquimalt activities, you'll find this 2 bedroom, full basement family home a pleasure to view. 22 years young, N.H.A. built, and well maintained, its one of today's best buys at $44,800. For prior viewing please call: EDNA VLIET or ROY GOULD at 598-3344 anytime.

OPEN HOUSE
1015 VERRINDER ST.
THURS., FRI., SAT. 1:30-5:00 P.M. and 6:30-8:00 P.M.
This lovely 1600 sq. ft. 3 bedroom home is just being completed and the builder has reduced the price to $83,900. The home is well secluded among the trees and at the end of the street. Master bedroom has a full 4 pce. en suite, living room has rock FP, huge sundeck has entrances from dining room and combination kitchen and family rooms. This home has a large 10 per cent mortgage available. For full details and prior viewing call: C. WONNENBERG at 598-3344 anytime.

HIGH QUADRA
OFF TATTERSAL
BRAND NEW!
Fantastic views of Victoria, Esquimalt, Sooke Hills, Saanich Peninsula. Quality home. Feature stone fireplace in living room. Dining room opens onto sundeck. Sunny kitchen. 2 bedrooms on main floor. Large master bedroom has ensuite. Full basement area has development potential. Nicely landscaped. $65,900. Large first mortgage can be assumed. Call: JOHN HOLMS at 598-3344 anytime.

250 HOUSE FOR SALE

JACK MEARS OAK BAY REALTY LTD.

"The Professional People" Coast to Coast Real Estate Service

2194 OAK BAY 598-3321
3618 Shelbourne 598-3344

REVENUE
UP DOWN DUPLEX
Drive by 840 Bay St. then call: C. WONNENBERG at 598-3344 and arrange an appointment to view this older by serviceable duplex. Three bedrooms on main suite and 1 in top. Low down payment required. MLS. 8786.

GORDON HEAD
WITH POOL
This 5 year old custom built tri-level home has approx. 2300 sq. ft. of finished area. Master bedroom has en suite. Office could be 4th bedroom. Good sized rec room. Dishwasher, garburator, oven and range are built in. Beautiful landscaped yard has a 20x40 filtered and heated pool just completed a couple of months ago. Pool has own furnace and filtering unit housing. For details and appointment to view this immaculate home call: C. WONNENBERG or F. WILLS at 598-3344 anytime.

A NICE HOME IN A NICE DISTRICT $57,500.
Here is your opportunity to own a comfortable and attractive home close to all amenities in the Mount Tolmie Area. Providing a good sized living room with fireplace, separate dining room, three bedrooms, convenient kitchen with eating area, and 4 pce. bathroom upstairs. In the full basement a workshop area, recreation room, 2 pce. bathroom and room for further development. MLS. To view or for more information call: HENRY BENNETT at 598-3344 anytime.

CANADA PERMANENT TRUST

Oak Bay
Open Sat. 1:30-5
1106 Hampshire St.
Soundly constructed spotless 15 yr. old beauty, 3 bdrms, lge rec rm and 4th bdrm in bsmt, 2 Fplaces, fenced back yard, patio, barbeque and planters, well treed. (MLS 8287). BARRY THORNDYCRAFT 477-8487 or 382-9191.

Open Sat. 2-5
910 Sluggett Road
Immediate possession! 8 yr old 3 bdrms and den on a nce view lot in Brentwood. Full bsmt with rec rm. Included are range, fridge, dishwasher, washer-dryer and drapes. Owners are anxious to see offers invited. AL VICKERS 652-2257 or 382-9191.

Open Sat.2-5
605 Victoria Ave.
Comfortable 3 bdrm home in South Oak Bay. Lovely living rm with Fplace. Separate dining rm. Family size kitchen and bathrm on main floor. 2 extra bdrms in the full bsmt. Owner has bought so try your offer on $47,900. View with FRAN McVITTIE 382-8688 or 382-9191.

Open Sat. 2-5
800 Daffodil St.
Beautiful home with developed bsmt providing suitable accomodation for university student — private entrance. 2 bdrms and 4 pce bath on main floor, 1 bdrm and 3 pce bath down. To view prior to open house contact JACK NELSON 477-6235 or 382-9191 (MLS).

1790
Glastronbury Rd.
Open Sat. 1:30-4:30
Be my guest and view my attractive architect designed 3 bdrm home surrounded on 3 sides by Mt. Tolmie Park. Sweeping views from each window. Unique country setting with privacy yet close to town. Truly a lovely home. For happy living. Asking $115,000 (MLS 8548) MARY WOOD 592-2647 or 382-9191.

Open Sat. 1:30-4:30
1760 Lansdowne Rd.
This excellent 2 bdrm, dining rm, full bsmt home must be seen and sold fast. You will not be disappointed. Priced at $39,500. Looking forward to meeting you. E. IZIK 598-8289 or 382-9191.

Open Sat. 1:30-4:30
2062 Stelly's X Rd.
Central Saanich. Immaculate, ready to move into home age 5 years on lge beautifully landscaped lot with garden and fruit trees. Has spacious living and dining rms and lge kitchen. Clear title and immediate possession. Priced at $51,500 for quick sale. Really worth seeing. Call WM. SANDERS 479-3394 or 382-9191 (MLS 8864).

Open Sat. 1-4
2617 Mt. Stephen
Cosy 2 bdrm no-step home among beautifully treed and secluded fenced lot. Ideal retirement or starter home. Possible CMHC financing. DARIEN BAIN 658-6057 or 382-9191.

Open Sat. 2-4
91 Marler Drive
Rustic setting, lge lot, near new homes, 3 bdrms, rec rm, sundeck, W-W carpet. Stream on property. 1st turn right off Highway 1. Past Colwood turn-off. Price $49,500. GERRY MARTIN 383-8458 or 382-9191.

Open Sat. 2-5
3058 Hendrson
View of water and mountains on quiet Lansdowne Slope. Expensively redecorated 2 bdrms plus den with Fplace. Modern kitchen with eating area. Lge rec rm with stone Fplace. Top quality WW. (MLS) Exceptionally good value $89,900. MAUDE DOBSON 658-8837, TIM HOSKIN 386-9364 or 382-9191.

Open Sat. 2-4
2515 Shelbourne
Beautifully and expertly renovated throughout. This lovely 3 bdrm home is a pleasure to see. Bright kitchen has an eating area. Living rm with Fplace. Plus attractive dining rm. Come see this excellent buy at $45,900 (New MLS) MAUDE DOBSON 658-8837, TIM HOSKIN 386-9364 or 382-9191.

Canada Permanent

ESQUIMALT LAGOON, 1 BLOCK from beach. Beautiful sea view, 1300 sq. ft., brand new, 3 bedrooms, full basement. Full price $61,500. Clear title. 478-6268.

FOR SALE BY OWNER
4 bedroom house in Gorge area, garage, full basement, wall-to-wall, and fireplace. No agents, please. $43,500. Phone 384-7043.

BY OWNER 2-BEDROOM, FULL basement, new wiring, oil furnace, near schools, shopping and bus. Offers on $29,700. 384-4266.

URGENT! MUST SELL, Waterfront property on Shawnigan. Two houses on .9 acre with boat. Offers or trade. 384-6981 or 384-7941.

BY OWNER 3 BEDROOMS, stucco, 24 years old, corner lot, garage. Oakland district. $38,000. 382-6839.

250 HOUSES FOR SALE

OPEN HOUSE
OPEN HOUSE
SAT. 1:30-4:30 p.m.
1909 DUCHESS ST.

This charming older home must be sold. Close to Jubilee-Oak Bay High - Shopping Centre and Bus Service.
Fully Fenced, landscaped and private garden. Two large bedrooms -- Spacious Kitchen, Living, and Dining Rooms off large Entrance Hall. Full Basement. Immaculately maintained by Professional Decorator.
Visit us and let us have an offer.
Call your hosts
M. Lawson 385-0592
M. Ruddy 656-4089
PARK PACIFIC INVESTMENTS
383-4124

CORDOVA BAY
Completely unobstructed sea view home, first time offered for sale. This quality-built executive home overlooks San Juan, Gordon Head, Mt. Baker and the Islands. Large living room, dining room, oak kitchen cabinets and nook with built-in dishwasher, fridge and stove. Draperies all included. 3 bedrooms, 2½ baths. Full basement, partially finished, double heated garage. Asking $125,000. To view by appointment, call 658-8583.

IN LAWS?
Need an in-law suite or have a big family, here is a spotless home for you close to schools and all amenities. Extra big lot with plenty of space for boat or camper. Listed at $49,900 but it must be sold as owner is building new home up island. Range and drapes go with it. Call Humphrey Golby, 592-4730, or Henderson Realty Ltd., 385-9741.

$30,000 MORTGAGE AT 10%
Take over $30,000 mortgage at 10%, $279 per month, clean 2-year-old 3-bedroom home Sidney with 2 bedrooms upstairs and one in above-ground basement, living room and lovely walnut panelling, walnut finished factory-made kitchen cabinets, dining area and utility room off kitchen, sundeck and drive-in garage. $45,900. 656-5196. No agents please.

BY OWNER, LARGE 3-BEDROOM family home, 1,750 sq. ft. of living area, full basement, guest size dining room with fireplace, built in china cabinet and bookcase, modern kitchen with eating area, cushion floor. Features include hardwood floors, large walk in closets, double garage. Asking $49,500. 1042 Clare. 598-2776.

BY OWNER
Nearly ¾ of an acre beautiful wooded surroundings, new 2 bedroom house, with en-suite, spacious living room and dining room with large sundeck. Large kitchen, roughed-in bathroom and room for bedrooms and rumpus room in basement. 383-5028, 478-7740, $54,900.

$11,750, 2-WEEK SPECIAL offer, by Darcy Construction Ltd. 2-bedroom cottage, completely finished exterior and interior. On display in our warehouse, at 838 Devonshire Road. Open daily Monday - Friday, 8:30 a.m. - 5 p.m. 385-2491.

DRIVE BY
3-BEDROOM, NO BASEMENT OLDER HOME
Very clean, new carpet, lovely grounds, $39,900. 2555 Vancouver St. 384-5609.

SPANISH HOMES WITH RED tile roof, 50 yr guarantee, in rural area, Cardum Place, Goldstream. Price $51,900. Douglas Hill subdivision, 1 mile off No. 1 Highway on Cowichan Bay Rd.; $51,300 and $60,000. 652-3032, 478-3864, 642-3191.

BY OWNER
Elk Lake-Cordova Bay area. 2-bedroom house, full basement, hot water heating on ½-acre lot. Asking $55,000 cash. For appointment to view, phone 477-5101 or 658-8436.

BY OWNER—SIDNEY
3-bedroom, no-step bungalow, large lot, attached garage, newly redecorated, 1 block to shopping centre and elementary school. Good financing available. $44,950. 656-5070.

OAK BAY, NEAR BEACH, 2-BEDROOM home, basement, garage. Blinds, drapes, rugs, appliances, garden furniture, included in price, $45,500. Owner 598-4003.

BY OWNER
5 bedrooms, 2 bathrooms, stucco home, plus dining room, full basement, easy care lot with fruit trees, $45,000. Phone noon or evening please. 598-2333.

SACRIFICE SALE
New 3 bedroom, full basement, en-suite, fireplace, Thermal windows, etc., on over 2 acres of privacy with sea and mountain view. Best offer over $59,000. 592-1071.

BRENTWOOD
New 3-bedroom all featured home on large landsccaped lot, just around the corner from the ferry terminal. 1253 Peden Lane. Asking $54,000. Phone Garside Construction. 656-3247 or 383-3444.

2 ACRES—BY OWNER
10547 McDonald Park Rd., Sidney. 3-bedroom character house on 2 floors. Large barn-garage. Net taxes $8, close to schools. Asking $60,000. Offers 656-2567 or 656-4233.

BY OWNER
3 bedrooms, large kitchen and dining nook, full basement. Large treed lot on cul-de-sac. Existing first at 9¼. Owner will assume second. $42,800. 386-0396.

OPEN HOUSE, SATURDAY AND Sunday. 12-5. 2-bedroom home, Gorge area, by owner. $33,800 firm. 479-3526.

LANSDOWNE SLOPE
By owner, beautiful 3-bedroom plus rumpus room home, set in idyllic garden. Drive by 2341 Midowne, phone 592-2249.

NICE HOME AT 987 FALKLAND. (Corner of McNeill). For sale by owner. Full price, $52,000. Clear title. Phone 478-3167.

MUST SELL, 3-BEDROOM, FULL basement home. Large kitchen, well-treed lot. Close to schools. 478-4498.

253 COUNTRY HOMES AND PROPERTIES

SOOKE ACREAGE—OWNER'S RESIDENCE and MUCH MORE!
—4 acres, sea view!
—City water, electricity, telephone and cablevision.
—1 year old owner's residence, 1230 sq. ft. and superbly constructed.
—1 large house of unique charm, rented at $120 per month.
—4 new cottages, comprising of kitchen, LR and 2 bedrooms. Very well built and rented at $120 per month, each.
—permission already granted to build four further dwellings.
Offered for the first time at the inclusive price of $180,000. Do not miss this splendid opportunity to acquire a prime investment. For further information and viewing please call JOAN HUCKERBY at 386-2911 (24 hrs.) Homefinders, Wall and Redekop Realty Ltd.

FOR SALE IN MILL BAY, COBble Hill area: Year old 3-bedroom home on ¾ acre, good garden soil, partly landscaped, wall-to-wall carpet throughout, beautiful stone fireplace, patio with barbecue, paved driveway, drilled well, close to schools and stores, yet country. Asking $42,500. 743-5117.

18-ACRE FARM ESTATE
Peaceful, scenic, orchard hillside, near Victor. Vegetable garden, pond, forest, modern house, pastures, barn, seclusion. Victoria Press Box 220.

253 COUNTRY HOMES PROPERTIES

NORTH SAANICH
Stop looking! Your future home is at 1954 Dean Park Rd. Select your choice of flooring and color schemes. Quality is most evident in this new spacious 3 bdrm. home that gives that much sought-after view of the Airport, Sidney and Islands. Inspect it, then phone me.

SIDNEY
Three-year-old beauty on quiet cul de sac. There are 3 bdrms. with recreation room and fireplace in professionally finished basement. Land at the rear is designated park land. You'll like this one.

JUST LISTED
Ideal retirement or starter. Close to Beacon Ave. and elementary schools. 14-yr.-old, 3-bdrm., no-step, quality home. Hot water heating system. Asking $37,500.

TO BE MOVED
Three 2-room cottages (older). Asking $2,500. Located in Sidney. Bill Ratcliffe 656-4517 Office 656-1154
2444 Beacon Ave.
Sidney, B.C.
GORDON HULME LTD.

ARTIST'S STUDIO, GROUP HOME EXHIBITIONS, THEATRE, SCHOOL OFFICE . . .
28x65 Heated Church Building with Basement. Plus 3-bedroom manse in North Saanich.
ASKING $69,500

HAVE A HORSE?
2 cleared ac., in North Saanich on quiet road with almost new, 1,300 sq. ft., 3-bedroom, basement home. Very convenient floor plan, large sundeck, etc. Grow your own vegetables.
ASKING $65,000
656-4000 K. DROST 656-2427
SAANICH PENINSULA PROPERTIES LTD., SIDNEY

ARDMORE
FOUR BEDROOMS
Brand new split level Executive beauty, on half-acre lot close to Golf Course and water for Boating, Fishing and Swimming. Outstanding living room with old brick fireplace and built-in bookcases. The dining room has sundeck off, and so has the master bedroom. Three sets of plumbing and a huge family-recreation room right off the kitchen. Phone for an appointment to view this lovely home. Purchasers can still choose their own carpet colors. MLS.
PRICED AT $84,900.

SHIRLEY DAVIS
382-4251 or Res. 388-4872
RITHET AGENCIES LIMITED
714 Fort Street, Victoria.

SOOKE REALTY LTD.,
6653 Sooke Road,
642-5426
Commercial potential? 100 feet on main highway, 120 ft. on secondary road. Excellent 2-bedroom, partial basement home in good condition. Well landscaped lot. Could be retirement home. Reasonably price at $39,900.
5.3 acres with 3-bedroom home, full basement rec room secluded, well-treed, creek running through property, close to highway, stores, etc. $58,500.
7.3 acres, Otter Point Road, partially cleared $35,000
Mrs. Florence Goldie 642-5426
Bob George 642-5670

CITY TRUST
BILLY GOAT COUNTRY
Two treed acres — half way to Sooke. Excellent building site with views. Complete seclusion at end of steep driveway. Full price $21,500. Maps available at CITY TRUST, Shelbourne Plaza or phone Don Jones, 477-9551 res. 479-8386.

COUNTRY LIVING WITH ALL city conveniences. Approx ¾ acre beautiful waterfront property at Shawnigan Lake. 1400 sq. ft., 1-year-old 4-bedroom modified A frame on 3 levels, wall-to-wall carpet throughout, entertainment-size living room, has panoramic view of lake from the full sundeck leading to a patio built for outdoor living. Galley kitchen has loads of cupboards and a serving bar. Utility and ½ bathroom complete the first level; 2 bedrooms and full 4-piece bath on the second level, and a loft with 2 more bedrooms complete the home. Excellent wharf and lots of storage space, electric heating. Year-round home only ½ hour from Victoria. $49,900. Phone 388-7891 days or 384-0815 evenings and weekends.

SIDNEY
NEW — OCEAN VIEW
1,400 sq. ft. — 2 bedrooms, large living room and dining room, 1½ baths, and full roughed in basement, $49,900.
REDUCED
No step home, located in South Sidney. It has a beautiful fireplace in living room, kitchen with eating area, and 3 bedrooms. Large attached garage. All situated on 9/10 of acre.
$45,000
CAPITAL REGION AGENCIES LTD.
656-3951 Sidney
Evenings 656-4597 or 656-5311

COUNTRY SECLUSION
Only 2½ years old this lovely home has 2 lge. bedrooms up and in basement, Lge. L.R. — D. R. and a kitchen that has everything utility on main floor. 4-pce. bath, 3-pce. down. On 2 acres of lge. trees with year round trout stream. Kennel licence available. $62,900. MLS. MRS. McKEAGE 479-5868 — 388-6231. Island Pacific Realty.

FOR SALE BY OWNER
FRUIT AND HOBBY FARM
1.7 acre; 6 years old, 2 fireplaces, rec. room, 2 bathrooms separate dining-room, front room, large sundeck, lovely view, double carport and double garage, (good for teenagers), fully landscaped, 37 fruit trees, 7 types of berries, barn, creek, good gardening land and suitable for horse. Wonderful for raising a family. Low 9% mortgage, asking price $79,500. Phone 479-1772 after 6 p.m.,

SHAWNIGAN
Creek frontage — secluded treed lot with a nicely built, furnished 2-rm. cottage located close to public beach access by the south end of the lake. An excellent value at $15,000. Call EDITH GUTEMAR, 479-1667 or 743-2646.

J. H. Whittome and Co. Ltd.,
Royal Oak Branch

3¼ ACRES
NORTH SAANICH, all arable land, gentle slope. Four bedroom older home with part basement, two horse stalls, chicken house and various other buildings. Completely fenced and cross fenced. Fruit trees. Fantastic value. NEW on the market at $73,500. QUICKLY CALL IRENE DALZIEL 388-6231 or 477-6380.
ISLAND PACIFIC REALTY

GROW YOUR OWN MEAT! ! ! !
Two lovely acres. Pasture with brand new barn. Ideal for cows, horses, pigs, etc. Fully fenced with separate shady corral. Good solid well built small home. Close to town. Asking $59,500. NEW LISTING. BEN GRIEG 388-6231 or 598-3105 Island Pacific Realty.

FOUR AND A HALF ACRES
Eight-year-old ranch style bungalow, about 1,400 sq. ft. Creek runs through property, two-stall horse barns, frontage on two roads, ideal for future subdivision. Asking only $63,900 and a fantastic buy at that price. Quickly call IRENE DALZIEL, 388-6231 and 477-9730.

MILL BAY AREA, MODERN 1-year-old, 3-bedroom home on ¾ acre. Good garden soil plus lots of flowers and shrubs. Wall to wall carpet throughout, fireplace, patio with barbeque, newly paved driveway, drilled water well. Priced to sell $47,000. Phone after 6 p.m., 743-5117.

SAANICH PENINSULA PROPERTIES LTD.
For All Real Estate Requirements
Box 1235, Sidney, B.C. 656-4000

253 COUNTRY HOMES AND PROPERTIES

SIDNEY REALTY LTD.
Serving the Saanich Peninsula
656-3928
Real Estate — Insurance

250 WATERFRONT PROPERTIES

ARDMORE
One of the best in an area of the choicest waterfront on the Saanich Peninsula. This one has sun all day (when it shines), is level, and has easy access to beach, and a ramp for small boat; 215' waterfront with 1½ acres. Charming home of 2,500 sq. ft. on main that provides 2 BR's 2 full bathrooms (master is extra lge.), separate DR, den, and hobby area—off kitchen. Upstairs there is one large BR (could be 2), and 2-pce. bathroom. Hot water heating, extra wiring, good water supply. Price $162,500. View by appt. with:
WILFRED DAVIS
479-1667 658-5276
ELEANOR SANDERSON
388-4271 384-9610
J. H. Whittome and Co. Ltd.

Waterfront home and cottage, immaculate and easily run home with glorious views of Mount Baker and the islands. Easy walk to Sidney shops but secluded from the road. Large LR with heatilator fireplace, dining kitchen, 2 BR's, full basmt. Massive sea wall with terrace by the beach. Pleasant garden with fruit trees. Bonus is a detached cottage in good condition for guests, inlaws or for rental, $79,000 MLS.
MAJOR LACE
656-3924 656-2438
MONTREAL TRUST CO.

MAPLE BAY
40 min. from Victoria or Nanaimo.
5 waterfront parcels, 1.65 to 2.20 acres, 300' to 450' waterfront, $77,000 to $84,000.
4 semi-waterfront lots, 1.46 to 1.99 acres, $34,000 to $53,000.
Southern exposure, municipal water, paved roads.
Call 687-2696, Vancouver or 748-1629, Duncan, evenings.

63 FT. Waterfront
Saltair, Chemainus Area, dig your own clams, gather oysters. 2-bedroom bungalow, spacious L.R. with Fireplace. Electric stove and fridge incl., automatic heat. Part basement. Open to a trade and offers. Full price just $39,500. M.L.S. Charman Pacific Realty Ltd.
Doris Adams
385-9765 658-8105

MAPLE BAY AREA
Seafront approximately 300 feet, 2.42 acres. Asking $44,500.
MILL BAY
90-ft. good beach, easy access, anchorage. Outstanding view, 2-bedroom basement home. Asking $65,000 or near offer. Ideal for retirement.
LAKE COWICHAN
MOBILE HOME PARK
10 acres, lake and riverfront, west of village. 10 hook-ups, rented. Lots of area for expansion. Good potential. Price $89,500. Call PHIL LEMARE at 746-5171 or evenings 746-5460.
H. W. DICKIE LIMITED
70 Government Street
DUNCAN, B.C.
"We Sell The Island"

LAKEFRONT ESTATE
The superb lakefront estate of nearly 2 acres consists of the main 3-Bdrm residence, plus a delightful 1 or 2 bdrm suite facing Glen Lake, plus a separate duplex set back in the trees away from the main home. Another plus is that a 75x120 lot can be sub-divided off without detracting from the beauty and privacy of the property in any way. There is 100 ft of waterfront with dock, diving board and excellent swimming. Only 6 miles from Victoria and offered at $145,000.
JEFF CHALK
386-3231 477-8274
BLOCK BROS. REALTY LTD.

LANDS END ROAD!
133 FT. WATERFRONT
Here is a golden opportunity to acquire a delightful architect-designed post 'n beam home on nearly 1 acre of superb waterfront. Affords privacy, seclusion, and a tasteful way of life! Relax on the seaside sundeck, or watch the sunset from the stunning 28x17 living room with huge old brick see-thorugh fireplace. Ensuite master bedroom faces the water, dream kitchen with barbecue and island range blt.-in, plus large rec. room in concrete basement. Stereo thruout, on cablevision, and piped water. $135,000. MLS 8425.
656-1154 MR. ELWELL 477-3988
Gordon Hulme Limited

OPEN HOUSE
SAT. 2:00 - 5:00
16 GORDON'S BEACH
8 miles west of Sooke. $16,900. 135 feet of Oceanfront. 3 little summer cabins on a double lot, treed and peaceful. A find for the rugged individualist or keen fisherman. Please call: LYNETTE DELAHUNT at 598-3321.
JACK MEARS
OAK BAY REALTY LTD.

Waterfront Farm
Charming older four-bedroom home (Master ensuite). 9.2 acres of productive nutritious soil. Outbuildings, underground irrigation system, 625 feet of waterfront, nine-mile circle. Sound value at $148,500. MLS No. 8991. Please call
384-8126 JOHN BELL 477-2562
384-8126 G. PERODEAU 656-4525
PEMBERTON, HOLMES LTD.

130' Waterfront
Piers Island
Just minutes from Swartz Bay ideal S.W. exposure ½ acre, some beach, water and hydro to property — Very few available — Don't delay only $23,000.
382-5171 John Cabeldu 592-2568
THE CANADA TRUST
2513 Quadra St.

BEAUTIFUL 1.1 ACRE WATERFRONT home, 125' frontage, 9 rooms, views from seven, 1½ bathrooms, garages, workshop, boathouse, 21 fruit trees, reduced price for quick sale. 8401 Lochside Drive. 652-1061.

FOR SALE DE LUXE 2 BEDroom cabin, 110' waterfront, Cowichan Lake. Full basement, brick patio, sundeck. Good garden, excellent retirement home. $45,000. 112-745-3764.

170' SHELTERED WATERfront, wharf, 1000 sq. ft. block building. 2 acres. 642-3879.

LAKE COWICHAN
65x287 treed waterfront lot. $20,000. Phone 749-6261, after 6.

LARGE WOODED WATERFRONT 103x300. Municipal water. Near Nanaimo. Asking $25,000. By owner. 385-0630.

256 WATERFRONT PROPERTIES

OCEANFRONT HOME
Everything you could ask for on approximately 1 acre park like seclusion. 140' of pebble beach, southeast exposure. Swimming, clams, shrimp, crab and salmon at your front lawn. City water, mail delivery, close to schools, shopping centre, golf course. Large well-planned home. 3 bedrooms, king size master ensuite, also den or family room. Large kitchen, views from every room. One of the best on Southern Vancouver Island. A bargain at $110,000. Owner will finance, phone 642-3180 or write Victoria Press 529.

"OUT OF THIS WORLD"
40 ACRES
3,000 FT. OF WATERFRONT
TWO BEACHES
Situated on the south shore of Salt Spring Island and accessible only by boat or rough logging road. Small cabin — some timber. An excellent retreat for now and an investment for the future.
Asking $120,000
J. S. Boorman 386-7521
BOORMAN INVESTMENT CO. LTD.
1111 Government St.

KOKSILAH RIVERFRONT, APproximately 2 acres, small cabin. 598-4233.

258 CONDOMINIUMS AND TOWNHOUSES

Whyte & Gower
Oak Bay Properties Ltd.
2227 Oak Bay Ave.
592-2407

EXCEPTIONAL VALUE TOWNHOUSES
$42,500 - $45,900
OAK BAY AVE.
AT YALE
OPEN DAILY 1 - 4
NIGHTLY 6:30 - 8:30
(Except Sundays)
IMMEDIATE OCCUPANCY
2 bedrooms, 1½ bathrooms, quality construction, excellent designs. Close to village, bus at door. Special appointments call 592-2407.

OAK BAY VILLAGE
LARGE 1-BR SUITE
Top 4th floor location, extremely quiet treed outlook. Controlled entry, elevator, good storage. Wall-to-wall, carpet, fridge, stove and drapes. Lovely sunny balcony. Close to Oak Bay Village shopping. Senior Citizens Centre and library. Suitable to retired couple. 9½% mortgage. Full price $25,000. Vacant possession — move immediately. Call DON WHYTE, 592-2407.
VICTORIA'S LEADING CONDOMINIUM BROKERS

JUST $38,000
New corner suite 2-Bedroom 1½ baths on Rockland. Sauna, Swirlpool, Workshop, Covered Parking. Stores just around the corner. Hurry call me now and I will show you this valuable property right away. Loretta Hogarth, 592-3537 Office 592-2407.

ORCHARD HOUSE
647 Michigan Street
Long Term leases for sale. Secure your accomodation and stop rent increases. 23 storey steel and concrete high rise. Full underground parking. Heated swimming pool. Sauna baths. Swirl pool. Studios from $19,550, 1 bedroom from $26,900, 2 bedrooms, with 1 bathroom, from 36,500 and 2 bedrooms, with 1½ bathrooms, from $38,500. 10% financing available. Open to view, 1:30-4:30 everyday except Sunday, or call 386-2437 anytime.
PACIFIC STRATA SERVICE LTD.
Richard Cane,
Cam MacLean

SPENCER CASTLE
LUXURY CONDOMINIUM HOMES
PRICED FROM $63,500
Open Daily
9 a.m. to 9 p.m.
SPENCER CASTLE
2910 COOK ST.
Days 384-4013
Evenings 385-5055
or 598-1060
Proudly presented by
Danzo and Franro Holdings Ltd.

BROWN BROS. on LANSHARD
385-8771 (ANYTIME)

NEAR GORGE PARK
2 BEDROOMS
$37,000
Excellent large suite in refined adult block. Close to all conveniences, including shopping centre and a bus route. Best quality tasteful carpeting, drapes, stove, fridge, dishwasher. A corner suite on the 3rd floor. A top quality building with swirl pool, sauna, entertainment room, workshop, and covered parking. Building is only 2 years old and well soundproofed. Suite has only had one careful occupant and is in perfect condition. Good financing available. Call BILL FELTON (anytime) 385-8771.

BEST BUY
Extra large living room and dining room, 2 bedrooms, 1½ baths, view of the Straits and Olympics. Best layout, best location, best price, $48,500. View with me SOON:
ELEANOR SANDERSON
388-4271 384-9610
JOE MANTON
388-4271 382-5211
J. H. Whittome and Co. Ltd.

SALE BY OWNER, 2-BEDROOM condominium apartment, 2nd floor with balcony. Ample cupboard space, utility room with washer, dryer, fridge, stove, and drapes. Heated swimming pool, large playground. Next door to shopping centre. $24,500. Phone 383-3755 after 5.

WHY RENT?
By owner — 1150 sq. ft. townhouse, Sidney, 2½ bedrooms, 1½ baths, family room. Private Patio, stove, fridge and wall to wall shag throughout. Full price $30,500. 656-5224.

OWNER MOVING. CONVENIENT 2-bedroom condominium, Esquimalt, harbor view, $25,500, offers. 384-2566, 383-1925.

258 CONDOMINIUMS AND TOWNHOUSES

HARBORVIEW HOUSE
625 ADMIRALS RD.
SPACIOUS 2 BEDROOM SELF-CONTAINED APARTMENTS
14 UNITS
PRICED FROM $32,000
SOME WATER VIEWS
OPEN TO VIEW
DAILY (Except Sunday)
2-4 P.M.
EXCLUSIVE AGENTS
THE ROYAL TRUST COMPANY
MERYLE AND CHES HAYS
384-8001
PEMBERTON HOLMES LTD.
A. J. GREENE
384-8126

BY THE SEA
$57,500
This brand new, 2 bdrm, 1½ bathrm. condonimium is located close to Oak Bay Marina. Quality carpeting throughout, sliding glass doors to large balcony. Offering unique kitchen with colored appliances and breakfast area. Immediate possession, will consider trades. MLS. To view, call:
G. HOFMEISTER
385-7761 (24 Hrs) 592-6372 (Res.)
—D.F.H.—

OAK BAY
$25,300
Another Oak Bay condo special. Ideal for starter or retired. Bdrm., living rm., dining rm. In-line, alley kitchen including appliances, new carpeting throughout. Don't hesitate, call now:
G. HOFMEISTER
385-7761 (24 Hrs.) 592-6372 (Res.)
D. F. HANLEY AGENCIES LTD.

CLARENCE HOUSE
139 Clarence St
1250 square feet — 2 bedrooms — 2 bathroom units. Indoor pool — guest suite — resident manager. Steel and concrete construction. Magnificent views. Open daily (except Sundays) 2:00-4:30 and 6:30 to 8:00.
Brochures mailed on request.
PACIFIC STRATA SERVICES LTD.
386-2437 anytime

Island Pacific Realty
3200 QUADRA 388-6231

NEAR NEW
2 BR. TOWNHOUSE
$35,000.00
2 large BR's. in a very nicely designed townhouse in Lakehill District. Lr., separate Dr. and very nice Kitchen, w-w throughout. Close in schools, buses and shops. To view call SHANE BEFURT 388-6231 or 388-6275, Loc. 2560, Island Pacific Realty.

WATERFRONT
Beautiful 1 bdrm condominium on Ross Bay. Lovely living rm in-line dining. Coloured appliances in kitchen including dishwasher. Glamorous bathrm, twin size bdrm. W-W thruout. To view please call FRAN McVITTIE 382-8688 or 382-9191 anytime.

Canada Permanent

FARMERS & MERCHANTS TRUST
"REAL ESTATE HAS A PRICE INTEGRITY IS PRICELESS"
731 FORT ST.

258 CONDOMINIUMS AND TOWNHOUSES

WESTERHAM
ESTATES LTD.
440—1070 DOUGLAS ST.
382-6151
OPEN MONDAY THRU SAT.
2—5 P

258 CONDOMINIUMS AND TOWNHOUSES

NEW MLS BEAUTY

One bedroom spotless unit on top floor with panoramic view. Only one block to sea and Beacon Hill Park. Finest wall-to-wall, fireplace, dishwasher, self-cleaning oven, garburator, separate dining room, elevator, private parking, double glass windows with screens, drapes included. Laundry room next door to unit, balcony with barbecue and woodbox. 2 years old and only $31,500. LEIGHTON NOBLE, 386-2955 or res. 658-8968. Mayfair Realty.

ONE-YEAR-OLD TOWNHOUSE situated in a quiet area close to Royal Colwood Golf Course. Three bedrooms, nice LR and DR, large recreation room. A real buy at $42,500 but make an offer. Owner has purchased. BEN GREIG, 388-6231 or 598-3105. Island Pacific Realty Ltd.

263 GARAGES FOR SALE, RENT OR WANTED

WANTED TO RENT, CLEAN garage, Sidney area preferred. Phone 386-2388 or 656-5288.

265 HOUSES WANTED TO BUY

Island Pacific Realty
3200 QUADRA 388-6231

SCOTTISH TEACHER
Urgently requires 2-bedroom home in any area with schools and bus transportation up to $50,000 CASH. CALL CHRIS GRIEG 388-6231 or 479-7995.

UVIC PROFESSOR
Requires 2 to 20 acres with liveable house, prefer Saanich Peninsula, but will consider other. Up to $80,000. URGENT. CHRIS GRIEG 388-6231 or 479-7995.

TOWNHOUSE WANTED
2 or 3-bedroom unit, up to $40,000. Quick decision. Please call FREDDY STARKE, 388-6231 or 479-3866.

QUEBEC EXECUTIVE
Needs large 3-bedroom house on good-sized lot near elementary school not on a main street, around $60,000. Please phone FREDDY STARKE, 388-6231 or 479-3866.

ENGLISH LADY AND DAUGHTER
Requires 2-bedroom cottage in rural setting within 20-mile radius of Victoria. Possession can be arranged to suit owner. For quick action call FREDDY STARKE, 388-6231 or 479-3866.

WANTED FOR POTENTIAL PURCHASER
½ acre or more on Saanich Peninsula with old farm house in any condition. Purchaser can manage up to $50,000. Please call now. SHANE BEFURT, 388-6231 or 388-6275, Loc. 631. PURCHASER anxious to buy.

URGENTLY REQUIRED
2 and a 3-bedroom home on sewer up to $35,000 all cash quickly, call FREDDY STARKE, 388-6231 or 479-3866 anytime. Island Pacific Realty.

MUST BE SMALL
Up to $40,000. All cash. Two bedrooms and level lot. Required in any area on bus lines for prairie lady and daughter. Call CHRIS GREIG, 388-6231 or 479-7995.

GOLFER NEEDS
Urgently requires two bedroom home close to Golf Course with basement. Up to $47,000.00. Quickly call LARRY QUAGLIOTTI AT 479-6609 or 388-6231.

TWO ENGLISH LADIES
Urgently require 2 or 3 bedroom home with nice garden. Any nice area. All cash and up to $45,000. URGENT. CALL IRENE DALZIEL 388-6231 or 477-6380.

CASH FOR YOUR HOUSE
INVESTORS NEED HOUSE IN ANY AREA UP TO $35,000
IMMEDIATE DECISION. CALL
GLENN NICHOLLS
388-6231 OR 479-5971.
ISLAND PACIFIC REALTY

ALBERT HEAD — METCHOSIN
Up Island lady is looking for an older home in the Albert Head or Metchosin areas preferably. Good-sized lot or small acreage. Home with waterfront ideal, but will consider water view. An old farm with a solid older home would be exactly suitable to their needs. Cash purchase. Please call:
MR. STOTHERS—658-5285
OR NATIONAL TRUST—386-2961

HAVE SOME BUYERS
for 2 or 3 bedroom homes. Preferably less than 30 yrs old $35,000 up to $69,000. Call GERRY FINNIGAN, ISLAND PACIFIC REALTY, 388-6231 or 388-6275. Loc. 2516.

"WANTED"
Retired couple would like to buy a 2-bedroom, no-step, bungalow, walking distance to Simpsons-Sears. Price up to $42,500. If you would like to sell please call ELSIE O'BRIEN 386-2911 anytime. Homefinders, Wall and Redekop Realty Ltd.

"WANTED" —
Young professor needs 2-bedrm.-3 bedrm. home in Oak Bay, near "Windsor Park". Will pay cash! Price up to $55,000. Replies confidential—Please call ELSIE O'BRIEN at 386-2911 anytime. Homefinders, Wall and Redekop Realty Ltd.

I WILL PAY ALL CASH
for your home if I find it suitable for rental or renovation. For immediate inspection and same day decisions, call:
BILL CARNEGIE
385-7761 (24 Hrs) 652-3677 (Res.)
D. F. HANLEY AGENCIES LTD.

HELP
Wanted for a young family with $15,000 cash, a lot or acreage with seclusion and 3 bedroom home — at $45,000.00
382-5171 THE ZIEGLERS 592-1768
Canada Trust Co.

CASH CLIENTS
Will pay all cash or cash to mortgage for your 2 or 3-bedroom home with basement if possible. Call Victor Wong, 385-2458 or 479-6569, Byron Price and Assoc Ltd.

WANTED: 2 OR 3-BEDROOM home in Colwood, Langford area. Basement preferred but will consider homes without. Please call MARILYN MOORE, 478-2482 or 386-2911. Homefinders, Wall & Redekop.

268 LISTINGS WANTED

SHAWNIGAN
PROPERTY WITH
743-5311 J. Ettema 743-2607
383-0311 G. Hodgson 384-7474
SHAWNIGAN REALTY LTD.
Shawnigan Lake 743-5311 / 383-0311

ROBERTS INVESTMENTS & MANAGEMENT LTD.
702-1175 Douglas St. 388-6691

WANTED
In Fairfield or James Bay area, 2 or 3-bedrm. home. $32,000-$35,000. Call JANINE HALL 386-2911 or 592-6826. Homefinders, Wall and Redekop

270 EXCHANGE REAL ESTATE

WESTERHAM ESTATES LTD. Exchange the real estate you don't need for what you now want. Phone for an appointment to discuss your proposal. Vic Smith 382-6151 or 385-2258.

271 LOTS FOR SALE

MELTON
REAL ESTATE (B.C.) LTD.
912 DOUGLAS ST.
MELTON—BRINGING MORE THAN THEIR NAME TO VICTORIA

TWO BROADMEAD LOTS
12,000 and 15,000 square feet ready to build on. Asking $31,000 and $27,900.
City lot 40x120, $20,000.
Swan Lake ½ acre holding property. Asking $12,900. Financing available.
Paul Smith 383-6905 — Roy Nielsen 386-9046, 383-6905 386-9046

NORTH SAANICH BUILDING SITES
(all on MLS)
Drive by and inspect
CROVAR ROAD: ½ ac. treed, road under construction $20,000
BAXENDALE ROAD: ½ ac. treed, water main in, prime residential $25,000
WAIN ROAD: 1¾ ac. cleared, level. Keep a horse $26,000
DOGWOOD ROAD: ¾ ac. treed, secluded, golf clubs near $27,000
on these and others call
656-4000 K. DROST 656-2427
SAANICH PENINSULA PROPERTIES LTD., SIDNEY

ATTENTION BUILDERS
Owners say sell so this large (110'x112') treed seaview lot has been slashed in price with very attractive builders terms. Minimum down payment required. Fully serviced. MLS 8628.
WILF COTTON
388-6424 Res. 479-3876
BAYSHORE REALTY LTD.
512 Fort Street

FULLY SERVICED LOTS CENTRAL SAANICH
Ready for development — minimum 8,400 sq. ft. — all services underground — private cul-de-sac, excellent mature apple trees on all lots. Consideration to builders for details, please call;
ALAN WESTGATE
386-2111 656-3423
MONTREAL TRUST CO.

SOOKE
Two 2.82 acre lots located on beautiful Otter Point Road. One fully treed, one partially cleared. Hydro at front of property. The best part is with minimum down payment the owner will carry the balance. MLS 7954 and 7955. $25,000 each.
WILF COTTON
388-6424 Res. 479-3876
BAYSHORE REALTY LTD.
512 Fort Street

LOOKING FOR A LOT?
I have a list of lots — most in the Metchosin-Colwood area, but some also in other districts. Various sizes and prices. Some seaview. Give me a ring and lets find the one that suits you. 386-2911. JO LENNOX, 478-2563. Homefinders, Wall and Redekop. PS: If you have a lot for sale I'd like to add it to my list!
Homefinders Wall and Redekop

70x110 LOT TERMS
Good level building lot located in Sooke. $14,000—$5,000 D.P. Owner will carry balance of $9,000 at 14% per annum payable at $109.37 per month principal and interest, 20 year amortization, 5 year term.
SCOTT KENDREW
385-7761 (24 Hrs.) 598-5341 (Res.)
D. F. HANLEY AGENCIES LTD.

FIVE ONE-HALF "ACRE LOTS"
First time advertised, a new subdivision of nicely treed half-acre lots on city water. Some with good sea views. Terms for builders. Near Amith Road in North Saanich.
IAN BOORMAN 386-7521 anytime
BOORMAN INVESTMENT CO., LTD.
1111 Government St.

WATERVIEW LOTS
Three exceptional very well priced lots with beautiful views of Saanich Inlet and the Malahat. Close to beach access. .5 to .64 of an acre. Planned for further potential in the future. Call us for details.
R. JOHNSON W. MICHAELS 382-4251
RITHET AGENCIES LIMITED, 714 Fort Street

BUILDING LOT COUNTRY SETTING
On water and hydro, parkland with creek at bottom of property. New Exclusive at $17,500.
385-7721 KENT MACLEOD 385-2016
GARDENER REALTY LTD.

50 x 120
Ready to build, present all offers 4044 Lakehill Place. Call ADELLA DAVIS — 385-8264 or SUE WARKE—479-7725. Island Pacific Realty 388-6231.

SEAVIEW LOT
High over Haro Straits with Mt. Baker for a background this 17,000 sq. ft. (4 acre) building site is offered at an asking price of $32,500. For further information call LEIGHTON NOBLE, 386-2955 or res. 658-8968. Mayfair Realty.

1½ ACRES CENTRAL SAANICH
On city water and perc. tested. Flat arable land — easy to build on. $29,500.
IAN BOORMAN 386-7521
BOORMAN INVESTMENT CO., LTD.
1111 Government St.

GORDON HEAD
Exceptionally fine high lot fully serviced 6,800 sq. ft. 83 ft. frontage in the best part of Gordon Head. Asking $24,500.
H. TOMLIN 477-1327
HENDERSON REALTY LTD.
385-9741

HOLDING LOTS
2 good lots on Loenholm Road, off Wilkinson Road. $6500 each. Sewer close by. MLS. Call ELSIE O'BRIEN.
Homefinders Wall and Redekop
386-2911

SHAWNIGAN LAKE
Recreation lot, approx. .3 acre. Located on the West Road, near the lake. Asking $5,500. MLS. Leo Van Dyk, Victoria, Realty Ltd. 386-3585.

BELLAMY ROAD
Treed, serviced lot. Perc tested for chrome glass septic system. Creek at rear. $17,000. Contact DONALD HAMILTON at 478-3552. Homefinders, Wall and Redekop at 386-2911 anytime.

3 LOTS
7 MIN. FROM DUNCAN
$12,900 each or make offer on all 3. All lots approx. ¾acre. Leave name and number on recorder 598-5042. Principals only.

LOT FOR SALE
Peaceful seaview lot, paved road, piped water. One block from sea, beach, and boat launch. Asking $12,000. MLS. Call BEN PARENT of NEWSTEAD REALTY.
598-5166 or 598-3641

GORDON HEAD
5 fully serviced lots on Rossiter Drive, just off Tyndall Ave. $20,500 each. Terms available. Days 477-6666 Eves. 592-3162.

271 LOTS FOR SALE

"½-ACRE LOT—$10,500"
Just off Qualicum waterfront. Beautiful treed lot on paved roads, with power in. Buy to hold, or build. Financing available to $5000 down.
GORDON ARGYLE
477-1841 652-3751
BLOCK BROS. REALTY

¾ ACRE, PAT BAY HIGHWAY
Just past Elk Lake. Cleared. Right side of Highway, easy access. Open for offers. M.L.S. 8684. Charman Pacific Realty Ltd.
DORIS ADAMS
385-9765 658-8105

Brentwood building lot 103'x111' on sewer and water. Asking $21,000.
WILLIAM ROGERS
656-3924 652-1891
MONTREAL TRUST CO.

FOR SALE
Fully serviced building lot on Banks St., in the village of Parksville. Walking distance to village, $7,500 cash. Phone 248-3906 after 5 p.m.

EXCELLENT WATERVIEW
Two choice elevated building lots near water. On hydro, water, phone and cable. Close to all levels of schooling. $15,000 and $15,500. Phone 642-3732.

LARGE TREED LOT, NEAR Cedar Hill Golf Course, offers seclusion, privacy, in a convenient area. Serviced, phone 477-6807 after 6:00 p.m.

VIEW—½ ACRE APPROXIMATELY overlooking Brentwood Bay. $16,000 terms. A. Klenman, 592-911—Town and Country Realty 382-7276.

LOTS FOR SALE
Treed lot—80x134, one block off McKenzie. Asking $13,500.
H. TOMLIN 477-1327
Henderson Realty Ltd.

LOTS FOR SALE, COUNTRY view, serviced, in established area. Close to downtown. $25,000 each. W. A. Frebold Realty, 386-7414, 24 hrs.

METCHOSIN 2.08 ACRES
Fantastic seaviews. Seclusion but close to all amenities. $39,800. BOB CARBY 386-2911 Homefinders Wall and Redekop.

WEST SAANICH ROAD
½ ACRE lot. Asking $21,900. MLS. 8468. BOB CARBY 386-2911 Homefinders, Wall and Redekop.

UNOBSTRUCTED SEA VIEW LOT in Brentwood Bay. Fully serviced. Close to transportation, park, etc. $21,000. 652-1440.

BUILDING LOT FOR SALE ON water and sewer line, 3½ miles from downtown, financing available 388-4248 or 479-3851.

PRIVATE SALE: QUIET, BEAUTIFUL lot with high trees, ready to view, on Broadmead, phone evenings, 383-3263.

BROADMEAD — VERY DESIRABLE 15,000 sq. ft. building lot, ready to build on. Now $28,000. Call 386-0139.

24 LOTS, $18,000 EACH, WITHIN 4 mile circle. Will include sewers. A. E. Haynes Ltd., 739 Fort St., 386-3271.

FULLY SERVICED FLAT LOT, close to Jubilee. 45x132', $17,900. 477-9251 after 4:30.

SMALL IRREGULAR LOT IN Sidney, aporoved 1200 sq. ft. house. 652-3483.

LARGE DUPLEX LOT IN DOWNtown area. $31,900 or offers. 479-2990 or 479-7981.

SOOKE AREA NEW SUBDIVISION. Treed lots, approx. 2-3 acres. Mountain views. 642-5508.

1.1 ACRE, TREED, BUILDING lot. North Saanich — Deep Cove area. Try your offer. 385-7494.

180' SEAVIEW LOT, PIPED water, hydro, near Ferry, airport and shopping. 478-6961.

LARGE CORNER LOT FOR sale, Colwood area. $17,000. 478-1259.

BROADMEAD VIEW LOT. 384-0974 weekdays after 6.

50X120 SEWERED BUILDING lot in Saanich, $18,900. 592-0662.

273 PROPERTY FOR SALE

SAANICH ACREAGE
Trees and Views
Rugged and secluded close-in, 7-acre property with arbutus and fir trees. Ideal building site with panoramic valley and water views, developed access. MLS opwe, developed access. MLS 9023.
Bruce Pollok — 385-2651
J. D. BOSDET LTD.
120-727 Johnson Street 386-3128

"LAND"
.98 of an acre—only $10,900. Beautiful, level treed property. Easy terms.
SAVARY ISLAND LOT
$3,500
Low down payment, a cheap price to pay and get away from it all. AUDREY GRIMSHAW, 386-2911, Homefinders, Wall and Redekop Realty Ltd.

13,000 SQUARE FEET
$3.30 PER FOOT
Not yet zoned, but excellent possibilities. Across from Cana Construction, 1300 block Gladstone Ave., Bob Garside, Alltown Realty, 477-6973.

ADJOINING UNIVERSITY, ideal condominium or apartment site, sea view, level lot, 179' frontage. Approximately 43,000 sq. ft., on sewer, additional acre available. Principles only. $90,000 firm. 477-1681.

TWO ACRES
Asking $24,900. In an area of superior homes. All ready to build, lots or room for garden. Quickly call IRENE DALZIEL, 388-6231 or 477-9730. Island Pacific Realty.

4.5 ACRES, 8-MILE CIRCLE, PRIVACY with future potential. Owner financed. $135,000. 598-5701.

274 PROPERTY WANTED

TWO TO ONE HUNDRED Acres. Must be south of Parksville. Urgent. With or without house. Required for rich investor. But quickly. Going price for area. BEN GREIG 388-6231 or 598-3105 Island Pacific Realty.

WANTED: PROPERTY IN VANcouver or Vancouver Island area. Ranches, farms, business, office, building, apartments, etc. Will buy or trade for ranches, farms, or commercial property in the fertile San Joaquin Valley in central California. I will be in the Vancouver area in mid-September. Call or write Peter Manuele, P.O. Box 3719, Visalia, California. 93277.

NEEDED NOW
Several large parcels of wilderness acreage, genuine vendors will receive quick decision and prompt cash. For further information call: RALPH NEWTON-WHITE or LYNETTE DELAHUNT at 598-3321.
JACK MEARS,
OAK BAY REALTY LTD.

"CASH FOR YOUR LAKEFRONT PROPERTY"
I have several purchasers interested in lakefront property with or without home. If you have this type of property and wish to sell please call JO LENNOX 478-2563 or 386-2911. Homefinders, Wall and Redekop.

WANTED
Large lot or small acreage suitable for a mobile home within 30 minutes drive of Victoria. Maximum Price $22,000. Interested parties contact Pat Snow 592-3931 or 386-7545.
ISLAND HOMES LTD.

WE ARE INTERESTED IN YOUR residential property, by the lot or acreage. Any area considered. Hugo Hucker Const. Ltd., 382-9212.

CASH
For lots or acreage, phone Kasaol Construction, 386-6191.

BUY, SELL FAST THROUGH CLASSIFIED DIAL 386-2121

280 ACREAGE FOR SALE AND WANTED

6 ACRES
On West Saanich Rd. — good property to develop to your taste — $50,560.

7.5 ACRES
Beautiful home, 4 bedrooms. — 2 bathrms. — 2 floor to ceiling fireplaces; hardwood floors. Dining room off the living room. Mud room with sink at the back door. Utilities down — excellent pumping service — 300 gal. per hour well — creek through property. 3 acres cleared — extra large barn fenced corral — $122,000.00.

2 ACRES
Place an offer on this well treed property close to the city — $27,000.00.

12 ACRES
The last farm on a no through road — well fenced — approx. 7 acres cleared. A real farm. Home has room for further development. A barn and workshop. Good horse or cattle land — flat and excellent for vegetable garden. Creek on the property. Quiet area. $100,000.00.
382-5171 THE ZIEGLERS 592-1768
Canada Trust Co.

Western HOMES Ltd

$19,900
1.64 ACRES FANTASTIC
HIGH ARABLE LAND; SOME TREES, MOSTLY ROLLING MEADOW, WITH A BEAUTIFUL PICTURESQUE OUTLOOK. EXCELLENT LOCATION FOR HORSEMEN. ONLY 30 MIN. FROM THE CITY. ML 8457.
FOR FULL DETAILS CALL NOW
Jack Davis
386-3494 (24 hrs.)

J. D. BOSDET LTD.
120-727 JOHNSON 386-3128

7 ACRES
TREES AND VIEWS
Located close in on the Peninsula, this property offers privacy and seclusion without being remote There is an abundance of arbutus and fir trees with road roughed in to an ideal building site with panoramic valley and water views. Asking $37,000. Call:
Alice Moore — 592-4529.
Bruce Pollok — 385-2651.

YEAR ROUND STREAM
On this well-treed property on Otter Point Road in Sooke almost 3 acres for $25,000 with $5,000 down.

SPECULATORS
86 acres in Port Renfrew, 2,100 ft. of waterfront. Near hotel and Gov't Wharf. Easily subdivided into 4 parcels. Asking $95,000 with 1/3 down. 478-5561, Norma Saunders, 642-3455.
BLOCK BROS REALTY LTD

$7000 PER ACRE
APPROX. 18 acres of rolling land with many trees and ample water.
NORTH SAANICH
a five minute drive to Sidney and all amenities. A great opportunity to build your home and raise a family in a rural atmosphere. Exclusive listing with:
JACK SWANSTON
388-4271 592-6338
J. H. Whittome and Co. Ltd.

80 ACRES METCHOSIN
This property can be sub-divided into 10 acre lots. Old farm building on property. Lots of timber. With reasonable down payment, owner will carry large balance at 7% interest. For more information, call me now.
BILL CARNEGIE
385-7761 (24 Hrs.) 652-3677 (Res.)
D. F. HANLEY AGENCIES LTD.

MUST BE SOLD
$50,560
CENTRAL SAANICH
Gently sloping 6.4 acres mostly cleared and ideal for mini-farm with its excellent water supply and drainage. Averaging $7,900 an acre makes this a top bargain for similar acreage, only 11 miles from Victoria City Hall. Enquire at adjoining nursery, 6447 West Saanich Road, or call GASTON GODBOUT, 592-2407 or 598-7107 (ML 8439).
WHYTE AND GOWER
OAK BAY PROPERTIES

ALMOST WATERFRONT SOOKE—1.8 ACRES
Public access to beach, sea and mountain views. Piped water and perc tested. $26,000 M.L. 8307
MURRAY BLANNIN
388-6424
BAYSHORE REALTY LTD.
512 Fort Street

2 ACRES SOOKE
Attractive treed lot with high location with view. 500 ft. well on property. (MLS 8710). Priced to sell at
$25,500
Mr. Belcher, 384-9335, 382-2848 Res.
david burr ltd.
FORMERLY
A. BERNARD and CO. LTD.
655 FORT ST. 384-9335

5.56 ACRES
Central Saanich
Mini-farm potential. Gently sloping farmland. Good building sites for house, barns and corrals. Excellent land to support animals. Municipal water to the property. MLS 8338. $54,900.
SCOTT KENDREW
385-7761 (24 Hrs.) 598-5341 (Res.)
D. F. HANLEY AGENCIES LTD.

SAANICH ACREAGE
7 Acres of rolling, treed property with beautiful valley views. Vendor will carry substantial first mortgage.
THE ZIEGLERS
382-5171 592-1768
The Canada Trust Co.

ACREAGE FOR SALE
5.4 acres of good growing land for horses, market garden or nursery. A lovely 2-bedroom, plus 1 in basement. All rooms large including a family kitchen and formal dining room. Greenhouse, barn, etc. On Municipal water. Price $89,000.
384-8001 BUD ZUCK 598-7215
Royal Trust Co.

2.2 ACRES OVERLOOKING Prospect Lake, nicely treed property, with city water and light. $35,000 with terms to vendor. A. E. Haynes Ltd., 739 Fort, 386-3271 or 658-8168.

Blenkinsop Valley
24 acres — meadows — portion treed and parklike — 100' steel barn. 592-6579.

40 ACRES POTENTIAL RECREATION land available for lease. Wooded, varied terrain. Close in. Suitable archery, trail riding, etc. Victoria Press Box 333.

157 FORESTED ACRES IN Sooke, 18 miles from city centre, magnificent sea views. $100,000. Phone 382-8521 or 598-6654.

280 ACREAGE FOR SALE AND WANTED

RURAL PROPERTIES
1—Two 10-acre treed parcels on Malahat Drive with superlative unobstructed views down Finlayson Arm. Asking $35,000 each. New MLS.
2—11.2 acres on West Saanich Rd. treed view property. Asking $55,000. MLS.
3—10.3 acres off Munns Rd. in Highlands for that secluded building site. Asking $45,000.
DAVID BILLINGHAM
388-6424
BAYSHORE REALTY LTD.,
512 Fort Street

WANTED
Large or small tracts of land. Bonda Fide investor on hand. From Duncan to Victoria and West to Sooke. Call:
JOHN HOLMS of
JACK MEARS
OAK BAY REALTY LTD. at
598-3344 anytime.

MINI FARM
4.84 acres, all seclusion in popular developing area, 6 miles from city. Older 2-bedroom house with new automatic oil heat and copper plumbing. Good well or city water, 2 garages, 4-horse stable with loft, large chicken house, all in a partly treed, parklike setting. Price $72,000 For appointment to view phone J. H. Neufield, 479-6838 after 5 p.m.

ACREAGE
10 ACRES
Saanich Peninsula beautiful view water and power on the property. Owner anxious to sell. Bring your offers. BILL MOHR at 598-3321 or 598-6716.
JACK MEARS
OAK BAY REALTY LTD.

FAMILY OR RETIREMENT
5 miles North of Duncan, 1250 sq. ft. living, 2½ bathrooms, 3 bedrooms all furnished. In immaculate condition. Garage, workshop, utility room, sufficient water from 2 wells. 6 acres of land. Price only $39,500. MLS.
384-8001 BUD ZUCK 598-7215
Royal Trust Co.

21 ACRE RANCH FOR SALE — Metchosin district. See Financial page for details.

2 ACRES, 3-BEDROOM HOME, Cobble Hill. $45,000. Offers. 743-5362.

285 UP-ISLAND PROPERTIES

VANCOUVER ISLAND BUY LAND — NOW!
LOTS — ACREAGE — WATERFRONT
A. ½ acre just south of Nanaimo. Trees and privacy, walking distance to river. Price $7,950.00.
B. West Coast — Ucluelet. Water and sewer, terms $100 down, $100 monthly. Price $9,950.
C. Trailer Lot. Nanaimo — 4 miles north. Price $8,950.
D. West Coast — Tofino. 5 Acres — 500 ft. sandy beach and surf. Price $69,000.
E. Lantzville. 10 miles north of Nanaimo, serviced building lots — $1,500 down $100 monthly
Invest and enjoy land today while the value goes up each year. For brochures and information — phone or write Peter Kloosterboer — personally, Box 518 Nanaimo, B.C. Telephone: days 754-2311 (leave message c-o Nanaimo Realty Co. Ltd.) Evenings: Collect 758-7771.

PARKSVILLE AND AREA

GAMES CENTRE
27 coin-operated machines, 2 pool tables. The centre has proven very popular with the young set. Year round lucrative business. Good lease. Offers to $55,000.

MOBILE HOME PARK
The only one in a very popular area. 20 permanent sites. 14 travel hookups. Ample room for expansion on 11.8 acres. $180,000.
For more information on the above, contact:
Ted Kerr, Eves. 752-6227

DUNCAN WATERFRONT
63 acres of beautiful property with a view of mountains and offering perfect seclusion. There is half a mile of frontage on the Koksilah River besides a year-round creek running through the property. Partly cleared and in pasture, balance treed. Large older home besides a 2-bedroom cottage and barn. Property must be seen to be appreciated. 15 minutes from Duncan 45 minutes from Victoria. Priced at $130,000. For details and to view contact Walt Hearn 748-8186 or eves 743-2479.
ASTRO REALTY LTD.
427 CANADA AVE.
DUNCAN, B.C.

COUNTRY LIVING WITH ALL city conveniences. Approx ¾ acre beautiful waterfront property at Shawnigan Lake. 1400 sq. ft. 1-year-old, 4-bedroom, modified A frame on 3 levels, wall-to-wall carpet throughout, entertainment size living room, has panoramic view of lake from the full sundeck leading to a patio built for outdoor living. Galley kitchen has loads of cupboards and a serving bar. Utility and 1½ bathroom complete the first level. 2 bedrooms and full 4-piece bath on the second level and a loft with 2 more bedrooms complete the home. Excellent wharf and lots of storage space, electric heating, year-round living only ½ hour from Victoria. $49,900. Phone 388-7891 days or 384-0815 evenings and weekends.

Ocean view ¾ acre lot on Mudge Island just south of Nanaimo. Lots of trees and privacy, good for investment or summer holding. Full price $72,000 with $1,000 down and take over $62 per month at 9½%. Price includes 17-foot aluminum boat, never been used. Phone or write Glen Galloway — personally, Box 518, Nanaimo, B.C. Telephone: Days 754-2311 (Leave message c-o Nanaimo Realty Co. Ltd.) Evenings — 758-5537.

IDEAL STARTER OR RETIREment 1-bedroom suite for sale. W-W carpet, drapes, stove and fridge. Priced at only $21,000. 2 and 3 bedroom suites also available. To view phone 748-2397 or call at suite 101 380 Brae Road, Duncan.

Qualicum Lots
Buy your retirement lot in lovely Qualicum. Located close to village and golf course. Prices $6500 to $8500. Call H. Hodgson, 384-7128. Res. 382-3835. Douglas Hawkes Ltd., 990 Blanshard St.

COURTENAY
North on Macaulay Road
1.7 Acres — $7,000. 8.03 Acres — $20,000.
Signs on property.
TED BOWDEN
NATIONAL TRUST, VICTORIA
386-2961

PRIVATE SALE: 2 BEDROOM home, 3 miles past Lake Cowichan. Large fenced lot, fruit trees, shrubs, and extra large garage. 2 minutes from 2 lakes. $17,500. Phone 749-6298.

FOR LADYSMITH OYSTER DISTRICT Properties; telephone Nanaimo Realty Co. Ltd. 245-2252, Ladysmith, Box 628.

DUNCAN
75'x30' well constructed frame building, must be removed from present site. 246-9334.

285 UP-ISLAND PROPERTIES

PARKSVILLE BUILDING LOTS
From $9,950 To $13,500
TERMS FROM 10 PER CENT DOWN
Located only 4 minutes drive from Parksville adjacent to Rathtrevor Park within 5 minutes walk from a level sandy beach and Englishman River. ¼ - ⅓ acre lots. Beautifully treed with tall maples, firs and cedars. Blacktopped roads. Call or write to Eagle Realty Ltd., Box 1060 Parksville, for Brochure and Price List.

QUALICUM VILLAGE
Post and Beam three-bedroom home, panelled interior, rough cedar siding exterior. Wall-to-wall carpet throughout. Property 100x120, walking distance to village shops. Priced at $48,000. Call Tony Steward, evens. 248-3449, office, 248-6191.

FAMILY HOME
Large 4-bedroom home with over 1900 sq. ft. of living space. Double plumbing, recreation room, two floor-to-ceiling brick fireplaces. On a completely landscaped lot in the Parksville Village on a quiet street close to schools and shopping. Only five years old and below replacement cost at $47,900.
Call Tony Steward
Evenings 248-3449

Eagle
P.O. Box 1060
Phone 248-6191
Parksville, B.C.

SALTAIR
Beautifully landscaped and gardened 9-10 acre with water view of Oyster Bay. Apple trees, cherry trees, pear trees, and grapes, plus a garden area capable of making one almost self-sufficient in this respect. Two bedroom home with heatilator fireplace, 2-3 basement, all newly renovated and very comfortable. One bedroom furnished cottage exx with own driveway. Garage and heated workshop 20 x 20. Grxx garden tool shed or chicken house 8 x 12. Pump house over 150 ft deep well for auxiliary water. All this right in central and quiet area of Saltair. Asking $74,500.

CHEMAINUS SEAVIEW
A quality plus home with an unobstructed seaview of Stuart Channel and the Islands. This NHA built home features 1294 sq. ft. floor area, living room with fireplace and W-W carpet, dining area with sliding doors to sundeck, built in electric range in kitchen. 3 bedrooms with W-W in master. Full basement, rumpus room with fireplace, roughed in plumbing for second bath, utility, A-O heating, ample closet space. Double garage and many extras. Full price $53,000.

CHEMAINUS DUPLEX
This very well kept duplex in a fine residential area of Chemainus offers an excellent investment. Total floor area in excess of 1800 sq. ft. with carports for each unit. Good seaview from both units and close to all conveniences. Asking price $39,500.
Phone DAVE GODKIN at 246-3231 or evenings at 245-2401 or NEIL PACK at 246-3231 or evenings 746-7410.
J. R. WHITTOME & CO. LTD.
BOX 720, CHEMAINUS, B.C.

FANTASTIC! WATERFRONT!
A beautiful 200' beach front, 1.2 acre property at the head of sheltered Drew Harbour on Quadra Island with a lovely view of fabulous Rebecca Spit, surrounding islands and coastal range. 190' deep drilled well on property with good water supply. Back half of property heavily timbered. Lot next door has well-built home. Possible to sub-divide into 2 lots. Take West Road for 5.3 miles from Campbell — Quathiaski Cove Ferry. 1/10 mile past Buker Road; ½ mile to Rebecca Spit Prov. Park Road. Take a weekend trip and view this beautiful property — then call me. Asking $42,000.00.
NANAIMO REALTY (COURTENAY) LTD. 334-3124
CY PECKNOLD Residence 334-3768

SOUTH NANAIMO
1.42 acres, excellent building site. $9,500.

NORTH QUALICUM
Approximately 3 acres of Parkland, $13,500.
Colin Munro — 386-3585, Victoria Realty Ltd.

NANOOSE
Beautiful cleared lot in the Dolphin Beach Estate only 10 minutes walk to Schooner Cove Marina. Easy to build on. Only $10,500. M.L.S. 8967. For Details phone
385-7721 BILL WEISS 598-8443
GARDNER REALTY LTD.

NEAR FANNY BAY
A delightful well wooded, level lot, a short walk from water's edge and across Baynes Road from Waterfront lots, this is an area of attractive all season houses. Lot size approx. half acre. For details phone JACK THOMAS office 386-3231; Res. 385-2119.
BLOCK BROS. REALTY LTD.

FOUR ROOM HOUSE PLUS garage on extra lot, across the road from the waterfront at Zeballos. All reasonable offers considered. Two 5-acre parcels at Bamfield. Bargain prices at $2,200 per acre.
For further details call JACK GREENWOOD 386-2911 or 384-5228.
Homefinders, Wall and Redekop

DASHWOOD REAL ESTATE
Parksville — Qualicum Specialists
(Qualicum) Ltd. 752-9266

2.12 ACRES IN MILL BAY $12,000. Phone 743-2184.

ACREAGE ADJOINING BOWEN Park — Nanaimo. $95,000. 384-1350.

290 FARMS FOR SALE AND WANTED

SOOKE 7½ LEVEL ACRES good for holding or farming. Good water also 1,100 sq. ft. house. Terms available, asking $45,900.
Salt Spring 43 acres, mostly cleared in grass, good water and dramatic views of islands. $115,000.
HERB SMITH
386-2111 386-1713 (24 Hrs.)
MONTREAL TRUST CO.

CENTRAL SAANICH, 9 ACRES farm land, lovely building site. Victoria Press Box 459.

293 GULF ISLAND PROPERTIES

ON SALT SPRING
4 new houses to choose from, view St. Mary's Lake, short drive to shops, schools and golf course. From $45,000 — other houses with water frontage and ocean views from $43,900 to $105,000.
Beautiful waterfront lots, 2 acres plus — $22,900 — other building or camping lots starting $9,500.
43-acre farm mostly cleared with 1,400 sq. ft. house and outbuilding, asking $115,000.
ON PENDER ISLAND
Dramatic ocean view lot — $11,000.
Ocean front near marina — $20,900.
Many other buildings and camping lots starting $5,250. Business properties also available.
If you wish to sell or view property in the Islands call those who specialize in this area. Victoria call HERB SMITH, 386-1713 (24 hrs.) Salt Spring call DALE NEILSON, 537-5541. Vancouver call JIM LEAKE, 943-7862.
MONTREAL TRUST CO.
Ganges Box 570

Fulford Harbour
High view, 7 acres with fabulous western exposure and ocean view. Waterfront cut by the road. Excellent home site or holding for just $37,900. (MLS 8209). GRAY LAITE, 656-5267, SID HASLAM, 477-1994 or 382-9191.
Canada Permanent

SALT SPRING ISLAND, 5 BEAUtiful acres, some cleared, excellent soil, year round stream, new spacious 3 bedroom home, guest cottage, low $70,000. 653-4266.

SPELL IT OUT
When you have something to sell, the easiest way to find a buyer is to spell it out in print! You do that by placing a low-cost Classified Ad in the newspaper, telling our readers what you have to sell. We'll help you spell it out today! Give us a call at 386-2121.

NOTICE TO CREDITORS
LORNA McDOWALL, Deceased, late of 606 Douglas Street, Victoria, British Columbia:
NOTICE IS HEREBY GIVEN that creditors and others having claims against the estate of the above deceased are hereby required to send them to the undersigned, Martin, Jawl & Bundon, No 540 - 1070 Douglas Street, Victoria, B.C. by the 30th day of September, 1974, after which date the Executors will distribute the said estate among the persons entitled thereto having regard only to the claims of which they then have notice.
DATED this 19th day of August, A.D. 1974.
MARTIN, JAWL & BUNDON,
Solicitors for the Executors
of the above Estate.

NOTICE TO CREDITORS
EDITH MAY HELLIER, Deceased, late of 1213 Lyall Street, Victoria, British Columbia.
NOTICE IS HEREBY GIVEN that creditors and others having claims against the estate of the above deceased are hererby required to send them to the undersigned, Martin, Jawl & Bundon, No 540 - 1070 Douglas Street, Victoria, B.C. by the 30th day of September, 1974, after which date the Executors will distribute the said estate among the persons entitled thereto having regard only to the claims of which they then have notice
DATED this 19th day of August, A.D 1974
MARTIN JAWL & BUNDON
Solicitors for the Executors
of the above Estate

NOTICE TO CREDITORS
RUTH AGNES STEPHENSON, otherwise known as RUTH PORRITT STEPHENSON, formerly of Cowichan District Extended Care Hospital, 250 Cairnsmore Street, Duncan, British Columbia, deceased
NOTICE IS HEREBY GIVEN that creditors and others having claims against the estate of the above deceased are hereby required to send them to the undersigned Executor at P.O. Box 1174 Victoria B.C. before the 5th day of October 1974 after which date the Executor will distribute the said estate among the parties entitled thereto having regard only to the claims of which it then has notice
YORKSHIRE TRUST COMPANY
Executor
BY COX TAYLOR HOLMES & BARBER
Its Solicitors

BENNETT, Emily Mary, deceased
Pursuant to Inquiries directed by Order dated 6th December 1973 made in the High Court of Justice, England,

EXHIBITION PARK ENTRIES

SATURDAY'S ENTRIES

FIRST RACE — $1,750 claiming, for three-year-olds and up, six and one-half furlongs:
Gottawinit (Combs) 119
Ole Bill C (Sanchez) 119
Trouble Shooter (Olguin) 119
Fleet Escort (no rider) 119
Flashy Form (Brownell) 119
Aloerelle (J. Arnold) 116
Air Edd (Walker) 111
Similkameen (Dailey) 119
Fathers Plum (no boy) 116
Heers Hope (Carter) 114
Also eligible:
Janmarie (Walker) 111

SECOND RACE — $2,150 claiming, for three-year-olds, six and one-half furlongs:
Trey Of Diamonds (Dailey) 117
Stormy Don (Chabara) 120
Royal Taxy (Olguin) 120
Fleet Heidi (Salas) 120
Storm Princess (Frazier) 118
Shot Of Glory (Smith) 117
Potent Punch (Carter) 110
McLeod Breeze (Estapper) 120
Macs Maybe (Miller) 110
Also eligible:
Char De Loma (R. Arnold) 120

THIRD RACE — $1,850 claiming, for three-year-old and up, mile and one-sixteenth:
Without End (Miller) 117
Billy the Bug (Brownell) 113
Old Times Again (no rider) 120
Winning Emperor (Walker) 112
Treasure Mil (Combs) 114
Ardent Runner (Chabara) 118
Sir Darcy (J. Arnold) 119

FOURTH RACE — $1,750 claiming, for three-year-old and up, six and one-half furlongs:
Hustlers Gift (J. Arnold) 111
Win A Shot (Salas) 115
Nashville Baby (Cuthbertson) 118
Craig D Jr. (R. Arnold) 115
Regal Joy (Carter) 110
Daisys Shadow (Chabara) 116
Pals Way (Frazier) 115
Leveloffs Star (Smith) 118
Dr. G. G. Mac (Brownell) 115
Parthenon West (Gibson) 118
Also eligible:
Oak Alley (Olguin) 120
Frantic Foogy (Dailey) 113

FIFTH RACE—$2,000 claiming for three-year-olds and up, six and one-half furlongs:
Grey For Sure (Frazier) 115
Miss Jay Note (Wall) 115
Koruni Lake (Gibson) 117
Smoky Oaks (LeBlanc) 119
Sheilas Diamond (Carter) 111
New League (Walker) 117
Travelling Mist (Smith) 117
Union Valley (Dailey) 119
Miss Dandy Lea (Olguin) 120

SIXTH RACE — $2,400 claiming, for three-year-olds, six and one-half furlongs:
Ole Par (Chabara) 121
Rackabar (Carter) 111
Darling Tenulty (Walker) 111
Seftons Oro (Cuthbertson) 118
Sammy Spats (Frazier) 119
Hades Bobbin (Sanchez) 116
Cordova Jim (J. Arnold) 124
Okanagan Jewel (Brownell) 116
Ocean Lore (D'Amours) 116

SEVENTH RACE—$2,950 claiming, for three-year-olds and up, six and one-half furlongs:
Rishalee (Brownell) 117
Cockle Barry (no boy) 117
El Escorial (Cuthbertson) 119
a-Faithlea (D'Amours) 110
a-Friskeys Charm (D'Amours) 107
Venpower (Carter) 110
Mid Drive (Wolski) 115
The Pipe King (J. Arnold) 118
Moon Golfer (Dailey) 120
Morning Story (LeBlanc) 115
a-M. R. Snow entry.

EIGHTH RACE — $4,750 allowance, for three-year-olds and up, mile and one-sixteenth:
Just a Little Guy (Cuthbertson 119
a Island Drifter (Walker) 112
a-Texas Troublemaker (Walker) 112
Nine O'clock Gun (Chabara) 111
Proud Bird (R. Arnold) 117
Brandy Magic (LeBlanc) 117
Railway Charley (J. Arnold) 111
Detrimental (Frazier) 109
a—K. O'Connell entry.

NINTH RACE — $8,500 handicap, for three-year-olds and up, mile and one-sixteenth:
Patti Ruth (Frazier) 118
War Determine (Colangelo) 109
Our Diamond (Le Blanc) 112
Texakeha (Olguin) 114
Pirate Queen (Brownell) 107
Leiser Road (Smith) 120

TENTH RACE — $2,700 claiming, for three-year-olds and up, one mile and one-sixteenth:
Sails And Sunset (Walker) 108
Conoer Mountain (Colanglo) 113
McNoon (Cuthbertson) 120
Prince Double (Brownell) 113
Pinch Bottle (Wall) 113
Jack To A King (Sanchez) 117
Charles Dore (Frazier) 117
Prince Richard (Dailey) 122
Handsome Pirate (LeBlanc) 113
Lord Bug (J. Arnold) 117

TOMBS FOUND NORTH OF ROME

CERVETERI, Italy (UPI)— Archaeologists announced they have discovered two rich new Etruscan tombs in the hilly region of Cerveteri, north of Rome.

Some scholars believe that the Euphronios vase sold in 1972 to the Metropolitan Museum of Art of New York for $1 million may have come from one of the tombs, newspapers reported today.

The tombs, dating back to the 5th century B.C., contained artifacts unique among discoveries made in other tombs, archaeologists said.

The most important of these was a carved stone head of the demon Tuculka, an Etruscan deity.

Other relics included a pair of stone lions, a bas relief depicting a fight between a lion and a bull, fragments of terracotta statues and dishes, and vases.

Archaeologists said both tombs apparently had been visited by tomb robbers before the excavations were started.

UVic Awards Cont'd.

Continued from Page 7

Extension Association of Victoria Scholarships, $100: Desmond Adrian Lindo, 1728 Hampshire; Gerald Mark Norman, 15-1701 McKenzie.

University Women's Club Scholarship, $200, Joanne Zwinkels, 4141 Douglas; Victoria Central Lions Club Dr. G. C. Carl Award, $150, Brian Edward Maki, 11-1240 Newport; Victoria Council, United Commercial Travellers of America Scholarship, $100, Katharine Beth Brown, 4355 Gordon Head; Victoria Medical Society Bursary, $500, Joan Elizabeth Eamer, 1825 Fern; Victoria Medical Society Scholarship, $500, Rodolfo Bianco, 2634 Graham; Victoria Municipal Chapter I.O.D.E. Scholarship, $100, Gordon James Glover, 4040 Haro; Victoria Natural Histoey Society Scholarship, $120, Ian Wesley Hatter, 3931 Tudor.

Victoria Real Estate Board Bursary, $500, Laura Kathryn Porcher, 3660 Cadboro Bay; Victoria Unit of National Council of Jewish Women Book Prize, Marlene Ethyl Golev, 217-1063 Foul Bay; R. T. Wallace Scholarship, $600, Marshall Lester McCall, 805 Newport; Weber Memorial Bursary, $125, Jana Darlene Slane, 1505 Haultain; Westad Scholarship, $250, John Christopher Stewart, 3065 Beach; Weston Bakeries Ltd. Scholarship, $250, Susan Patricia Phillips, 303-1670 Fort; J. B. Wood Book Prize in Russian, Vivienne Stewart, 1850 Kings.

Woods Trust Scholarships, $250 each: Duane Ernest Marriner, 1751 Barrie; David William Van Essen, 4375 Chartwell; Barbara McCall, 1163 Greenwood; John Frederick Griffin, 3831 Synod; Deborah Yvonne Orange, 3441 Rolston; Andrew William Foster, 388 King George; Woodward's Stores Ltd. Scholarship, $250, Dalan Paul Bronson, 5871 Old East Road; May E. Wootton Memorial Scholarship, $100, Katharine Beth Brown, 4355 Gordon Head; Xi Nu Chapter, Beta Sigma Phi Sorority Annual Bursary, $25, Marlene Ethyl Golev, 217-1063 Foul Bay; Yorkshire Trust Co. Scholarship, $175, Bruce Christopher Duncan, 819 Rockheights; Rosalind W. Young Scholarship, $200, Kathryn Marie Pandowskiz, B-508 Dallas.

Virdon: Castoff To King?

NEW YORK (AP) — Can a man go from being fired in the National League one season to Manager of the Year in the American League the next, with a brief stopover in the Pacific Coast League?

"I don't like to take credit for any of this," Bill Virdon said Thursday as he contemplated a torrid record over the last three weeks that has earned New York Yankees first place in the American League's East Division.

After piloting Pittsburgh Pirates to a first-place finish in the National League East in 1972 — they lost the pennant on a wild pitch in the ninth inning of the final playoff game — Virdon was fired last September with the Pirates in second place. They finished third.

He was hired by Houston Astros to manage their Denver farm club in the Pacific Coast League, but the Yankees beckoned when Joe Cronin, then president of the American League, vetoed their signing of Dick Williams.

$50,000 To Winner

AKRON, Ohio (AP) — For the first time in five years, Jack Nicklaus is missing from the four-man group of the world's major titleholders who make up the field for the World Series of Golf.

The two-day, 36-hole tournament begins Saturday with South African Gary Player, the Masters and British Open champion, United States Open winner Hale Irwin, PGA champion Lee Trevino and Canadian Open winner Bobby Nichols chasing a $50,000 first prize.

Goalies To Blazers

CINCINNATI (AP) — Cincinnati Stingers of the World Hockey Association announced Thursday they have signed two college goaltenders and assigned them to Vancouver Blazers' training camp. They are John Kiely, from University of Vermont, and Ned Yetten, from Boston College.

LUNDS
926 FORT ST
AUCTION
TOMORROW,
9:30 a.m.
View Today until 5 p.m.
Tomorrow From 8 a.m.
FURNISHINGS
APPLIANCES
Selection of
PAINTINGS
CARPETS
(Incl. Wall-to-Wall)
Nr. New
FOLDING
BICYCLE
5-gallon cans
PAINT
(Light Grey)
"Primus" Camp Stove
Oak Furniture
Brass & Iron Bed
Tent, Fishing Rod
& Small Lots
LUNDS AUCTIONEERS & APPRAISERS PHONE 386-3308

K mart
Gives Satisfaction Always!
DISCOUNT BOMBSHELLS
ON SALE SATURDAY FROM 9 A.M. WHILE QUANTITIES LAST.
MEN'S DENIM JACKETS
Canadian Made, Heavy Denim, Sizes 38 to 46
K MART REG. PRICE 11.98 EACH
SPECIAL DISCOUNT PRICE— 9.99 each
DRESSMAKERS' CUTTING BOARDS
Approx. Size 39"x39"
K MART REG. PRICE 3.57 EACH
Special Discount Price 2.77 each
MISSES' AND LADIES' PURSES
Choose from an assortment of styles and colors.
SPECIAL DISCOUNT PRICE
30% Off Reg. Price
PRESTONE ANTIFREEZE
Winter and Summer Protection
1-Gallon Size — Plastic Container
SPECIAL DISCOUNT PRICE— 6.77 gallon
Limit 4 Gal. per Adult Customer
STRIP TEASERS
Rhys Davis Strip Teasers — Strips, Super Strip, Herring, Minnow and Super Minnow. Limit 6 per adult customer.
SPECIAL DISCOUNT PRICE 95¢ each
LOWNEY'S CHOCOLATE BARS
20 assorted Chocolate Bars to package.
SPECIAL DISCOUNT PRICE 1.29 pkg.
From Our Delicatessen
HAM
Special Discount Price, pound 1.99

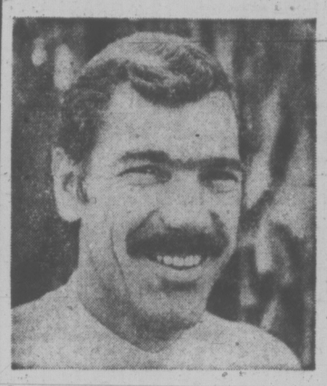
"I need a steady stream of customers for my service business."

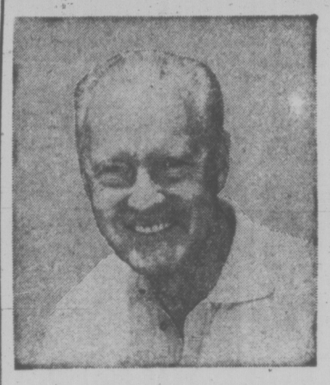
"I need one buyer. I'm retiring and want to sell my business"

Classified Ads
solve both problems!

To bring extra profit-dollars into your business, channel your advertising dollars into the medium that reaches your best business or commercial property with a result-getting Classified Ad.

And, if you're ready for retirement, reach the buyer for your prospects every day with Classified Ads in your Victoria Daily Newspapers. The people who read your sales messages in Classified are people who are ready to buy. They're voluntarily seeking out ads to decide "where" and "from whom."

Whether you want one buyer or hundreds, dial 386-2121 today for an experienced sales representative. He'll help you cash in on the advertising that offers you advantages you get with no other medium—flexible, inexpensive, result-getting Classified Ads.

Your
Victoria Daily Newspapers'
CLASSIFIED ADS
Bring speedy sales and profits

WIZARD OF ID

THE FAMILY CIRCUS

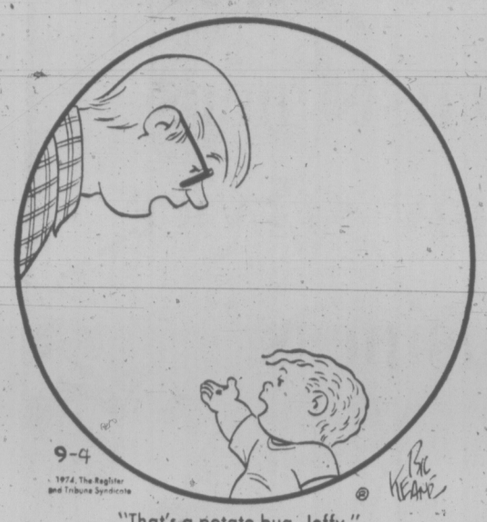

"That's a potato bug, Jeffy."
"You mean he'll grow up to be a potato?"

DENNIS THE MENACE

GARDENING
hilda beastall

Mistakes Mean Progress In Allotment Gardens

There is no reason to regret making some kinds of mistakes. In fact, the time consumed is far from wasted when we analyze the cause, discover the remedy, and never make the same mistake again. Lessons learned from mistakes are the ones never forgotten by people who grow up.

Most allotment holders are more than satisfied with results this season. Many have already made plans for next year based on mistakes they have recognized and intend to correct.

Here are things mentioned in chatting with some of you. The ideas may be useful to others in clarifying thinking and planning for another wonderful year.

Sowing too much seed at one time. This has caused crowded rows with no room for transplanting. The result is a lot a plants gone to seed instead of developing to edible size.

Sowing and planting the full plot within a week. The result of this has been too many kinds of vegetables reaching maturity at one time. Some have been wasted while others were being used.

There is no easy way to hold back growth on an outdoor plot.

Making rows too close to the adjoining rows. When the sowing was done last spring there appeared plenty of space but after two months, the growth spread completely over to the adjoining rows with foliage intermingling.

Again this caused some unnecessary waste because it was impossible to get between the rows for harvesting. Pea vines died very quickly because pods hidden at the base, matured their seed. When that happens the vines quit producing. The same is happening on some plots with beans.

Most broccoli plants went to seed for lack of harvesting, and many good cauliflowers were left far beyond their prime.

Too many cabbage of one variety is another fault mentioned. Some gardeners have not realized that 10 varieties will mature or be ready to use at 10 different periods. Twelve of one variety set out one weekend produced 12 cabbages ready to eat at the same time. So two were eaten and 10 were lost.

None of these are serious mistakes, and none are new mistakes. They have been made by every person when first starting with a garden, so you are in good company now.

The only serious error you could make is to forget these mistakes by spring next year. You will never know how much can be forgotten until next year arrives. Then you will wish you could recall all kinds of things happening now.

The best way not to forget is to carry a notebook to your plot and write down the mistakes of this year as you see and recall them now. And don't forget to head the page "errors", not "suggestions."

Include while you are there, the variety names of kinds of vegetables or flowers you see on other plots. Discuss them with other plot holders to get more information.

All this goes into the notebook to be read carefully some winter evening when you are making plans for the wonderful plot you have said will be yours next year.

PEANUTS

BROOM-HILDA

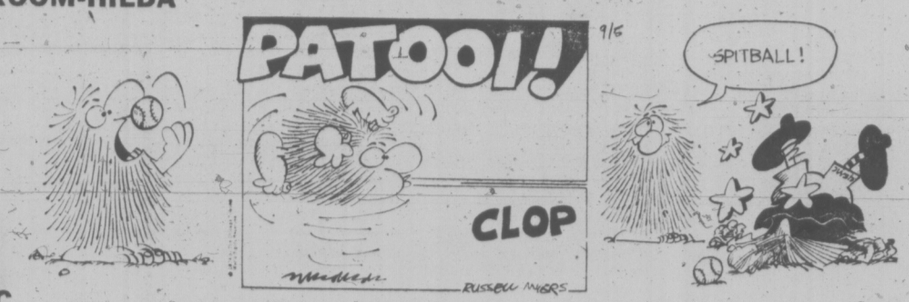

B.C.

FIGMENTS

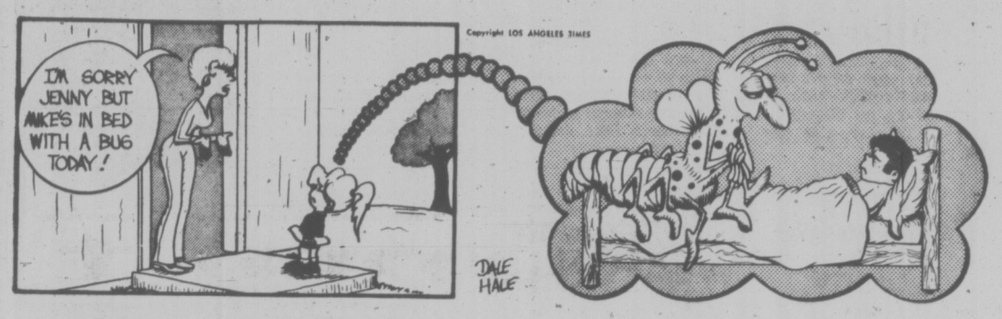

APARTMENT 3-G

MISS PEACH

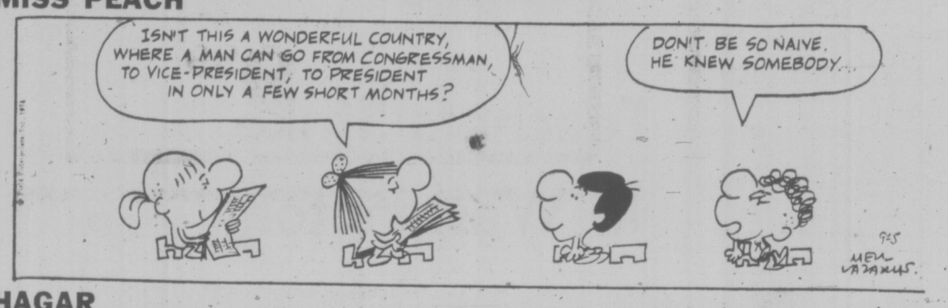

HAGAR

NANCY

MUTT AND JEFF

MARK TRAIL

CRYPTIC CROSSWORD

ANSWERS TO THURSDAY'S PUZZLE

ACROSS
1 Rising
4 Staves
9 Life-preserver
10 Settled
11 Tacks
12 Image
14 Defoe
18 Lotto
19 Refusal
21 Exhibitioners
22 Easter
23 Eraser

DOWN
1 Relish
2 Safety-matches
3 Nepal
5 Theatre
6 Vivaciousness
7 Surest
8 Leads
13 Good-bye
15 Sleeve
16 Write
17 Closer
20 Flour

CLUES

ACROSS

1 The fellows agree in mind (8)
5 Parts of the Arizona Desert are very dry (4)
9 Two fruit, say (4)
10 He wasn't there, but send a busy worker round (8)
11 Watering-place in European country (5)
12 News of explosions? (7)
13 Commander of army libraries? (7, 6)
18 Altering so as not to involve fractions (8)
19 Musical instrument emitting smoke? (4)
20 Being tardier didn't get away early (7)
21 Brief about fine thread (5)
22 Straight regulation? (4)
23 Formal acceptance of publicity given to choice (8)

DOWN

2 This pattern was formerly sufficient (7)
3 Half better item chewed up by ant (7)
4 Generous with party workers? (7-6)
6 Became weary again and withdrew (7)
7 Furniture for somebody rising? (7)
8 Where religious ceremonies go to one's head? (6)
13 Note batch of young showing brilliance (7)
14 Not an artificial note (7)
15 Get back for example in wet weather (6)
16 Prescribe that father shall return to the matter being discussed (7)
17 Grass to spare (7)

CLUES

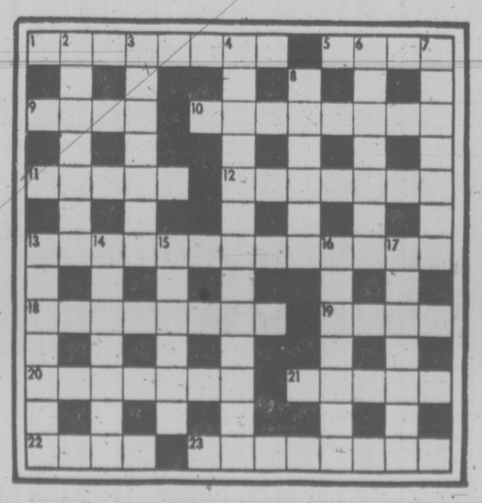

SOLUTION MONDAY

The Bridge Expert

By FRED KARPIN

When today's deal arose, our South declarer, at trick two, was confronted with a problem that could not be deferred; Should he draw trumps, or should he attack some other suit? As will be observed. On his decision rested the outcom eof his game contract.

East-West vulnerable. South deals.

NORTH
♠ A 8 5 2
♥ 3
♦ 9 6 5 4
♣ 8 7 5 2

WEST
♠ Q J 10 6
♥ Q 7 4
♦ 7 2
♣ Q 10 6 3

EAST
♠ K 7 4 3
♥ 6 2
♦ A 10 8 3
♣ A J 9

SOUTH
♠ 9
♥ A K J 10 9 8 5
♦ K Q J
♣ K 4

The bidding:

South	West	North	East
2 ♥	Pass	2 NT	Pass
3 ♥	Pass	3 ♠	Pass
4 ♥	Pass	Pass	Pass

Opening lead: Queen of ♣.

After declarer had won the opening spade lead with dummy's ace, he appreciated that he was in dummy for the first and last time. The issue was how to leave the dummy? By leading a trump and finessing against East's hoped-for queen or, instead, by leading a club and hoping that East had been dealt the ace?

It was, of course, a 50-50 proposition as to whether East had been dealt the heart queen; and it was equally a 50-50 proposition as to whether East had been dealt the club ace. Nevertheless, the correct play was to lead a club, and not a trump.

If East has the club ace, South's king becomes a winner and his game-going trick. But if East has the trump queen, and declarer takes the trump finesse at trick two, he might still lose a trump trick to East's queen. Such would be the case if East were dealt the Q-x-x-x of trumps. And, in this latter case, declarer would go down, losing a trump, two clubs and one diamond.

On the lead of the deuce of clubs off the board at trick two, East took his ace, and that was that. Had declarer elected to lead the three of trumps at trick two, and taken the finesse against the queen, he would have ended up losing four tricks: one trump, two clubs and one diamond.

Even if West had possessed the ace of clubs (in theory), declarer's club lead-off dummy, although resulting in the loss of two club tricks, would not necessarily have doomed him to defeat. Upon regaining the lear, he would have cashed the ace and king of trumps. Whenever either defender had been dealt either the doubleton or the singleton queen, declarer would avoid the loss of a trump trick; and his only losers would be two clubs and one diamond.

FUN WITH FIGURES

By J. A. H. HUNTER

Each letter stands for a different digit.

Some wretched man may say this one day, as you might say today: "There were dinosaurs". TREES will indeed be distinctly odd!

THERE
WERE
THE

TREES

Thanks for an idea to L. Savard, Chicoutimi, Quebec.

(Answer Monday)

Yesterday's answer: Ages 13 and 52 years.

North Saanich Won't Change

North Saanich by any other name would not be the same, aldermen decided this week.

They voted to retain the name which dates back to 1854.

Their vote ended speculation that the municipality could be called Arbutus, Ardmore, Land's End or Terminal City.

Construction Faces Worker Drought

OTTAWA (CP) — A shortage of skilled building tradesmen has been casting one of the few dark clouds over the booming construction industry lately and contractors warn that the problem will continue for some time yet.

In British Columbia, contractors are seeking 300 to 400 American carpenters to work in this country. Ironworkers are also being imported and some unskilled men are being hastily instructed to fill gaps.

But the shortage, which has led B.C. contractors to pay higher wages to tradesmen than those recently agreed to after a nine-week strike, is a general problem across the country.

The cyclical instability of the industry, which leads to surpluses of labor and unemployment at some periods and shortages at other times, discourages the entry of young workers into construction trades, industry spokesmen say.

George Durocher, manpower resources director of the Canadian Construction Association (CCA), says the job insecurity that results must be overcome by an attempt to iron out the industry's dips and peaks.

He foresees shortages of some trades until at least 1976. The problem has led to cut-throat competition among some companies for tradesmen, he says.

Chuck Connaghan, president of the B.C. Construction Labor Relations Association, is even more pessimistic.

"For the next two, three or five years we'll be facing a terrible shortage of skilled tradesmen," he said recently. "The work force is getting older and not enough young people are coming in."

Figures compiled by the CCA show that since 1951 three times as many tradesmen have been imported into the country than have been trained here. That includes occupations such as carpenters, plumbers and electricians.

Even the relatively high wages paid to skilled building tradesmen, which in some cases hover about the $10-an-hour mark, have not enticed more people into the industry.

Long training periods, coupled with seasonal nature of work and the boom-and-bust cycle have offset the promise of high wages and prevented an adequate number of potential craftsmen from entering apprenticeship.

Unions find themselves in another dilemma. If too many tradesmen are in the labor force, there will be a surplus of workers in slow periods with resulting higher unemployment and lower earnings. That situation could reduce their bargaining power.

At the moment, they are assured of good wages and a strong demand.

To meet its manpower needs, the construction industry would like better forecasting of trends, modernization of training, mobility assistance from government, promotion of immigration to supply tradesmen and help to workers to switch jobs and enter the industry.

In a July report, the Economic Council of Canada also paid notice to the cyclical nature of the industry and its effect on skilled manpower.

The council proposed government incentives to industry to promote construction durng low periods and levies on companies to deter building in boom times.

Instability in the industry, valued at $17 billion in 1972, led to a costly waste of manpower and unemployment rates three times higher than for male workers elsewhere in the economy, the council said.

Portuguese Colony Free Today

LUSAKA, Zambia (UPI) — Guerrilla leaders and Portuguese officials drafted an agreement today for an independent black government in Mozambique, ending five centuries of colonial rule in the African territory.

Portuguese foreign minister Mario Soares and Samora Machel, head of the Front for the Liberation of Mozambique, were expected to initial the final accord today at the end of two days of independence talks.

"The Portuguese delegation is here to negotiate the complete independence of Mozambique," Soares said Thursday at the start of negotiations.

He said the agreement would recognize the guerrillas "as the legitimate representatives" of Mozambique, officially ending a bitter, 10-year war of liberation in the colony.

Soares has already negotiated independence for Portuguese Guinea on the continent's western coast and has promised to discuss a pullout from Angola, the richest of Portugal's three African territories.

As Machel and Soares drafted the final details of independence, some 20,000 guerrilla supporters packed a stadium near Mozambique's capital city of Lourenco Marques for a mass rally.

Special trains and buses ferried people to the demonstration. Most shops and factories were closed for the day and local radio stations broadcast the rebel anthem for the first time in the colony's history.

Diplomats said the agreement worked out in the Zambian capital would probably give the guerrilla group immediate control of a temporary government and grant the colony complete independence by the middle of next year.

Mozambique's first trade routes with Portugal were set up in the early 1500s. But Portugal, concerned with the development of trade with India and Brazil, did little to develop the economy of the cashew capital on Africa's east coast.

Machel, who has directed the liberation movement from the neighboring Tanzanian capital of Dar Es Salaam, told Soares his enemy was "not the white population but Portuguese colonialism. Today, that enemy is dead."

WEAPON LOAD STOLEN FROM CALIF. ARMORY

FRESNO, Calif. (UPI) — A second California army National Guard armory has been burgled and another load of weapons hauled away, the FBI said Thursday.

The FBI agents said the break-in occurred Tuesday night or early Wednesday at the local armory and the burglars bypassed the facility's electronic surveillance system.

The thieves got away with 58 M16 semi-automatic rifles, six handguns, two machine-guns and three 40-mm grenade launchers, along with nearly 2,000 rounds of varying types of live ammunition and 2,280 rounds of blank ammunition used for training.

In July, the guard's Compton armory was entered by burglars who got 100 rifles, seven machineguns, eight grenade launchers and ammunition. The armory there had been unguarded.

FBI agents said the value of the weapons stolen here was $80,000.

Teachers Strike In Washington

TACOMA, Wash. (AP) — Teachers in the Mukilteo School District went on strike Thursday, but classes opened as scheduled with what school officials described as a good student turnout.

Meanwhile, teacher strikes continued in Tacoma and Federal Way, with talks scheduled to resume later in the day in Tacoma.

Most of the Mukilteo district's 274 teachers went n strike after rejecting the district's offer of a pay increase of 8.24 per cent. The district reported that most of the 4,800 pupils turned out for the first day of classes.

Classes originally had been scheduled to open in Mukilteo Tuesday, but were delayed until Thursday by court order while talks went on.

Rejection of the latest offer was by a vote of 176 to 40, despite a warning by the school district that the offer would revert to 6 per cent Thursday morning if the latest proposal was not accepted.

Teachers are demanding a 10.5 per cent pay increase.

In Tacoma, negotiators agreed early Thursday to call for a federal mediator. Thursday was supposed to be a staff orientation day, with students not due to report until Friday.

Teacher representatives in Tacoma said 90 per cent of the district's 2,000 teachers were on strike in defiance of a court order. There are 36,000 teachers in the district.

The three men named in an injunction against the strike have been ordered by Superior Court Judge Donald Thompson to show cause why they should not be held in contempt of court.

The school board said earlier that teachers would be expected to be in the classrooms Thursday or face $10 a day contempt of court fines.

Tacoma teachers are calling for a minimum pay increase of 11.8 per cent this year, while the district is offering 6.5 per cent, with an additional 3.9 per cent next year and a cost of living clause.

At Federal Way, teachers continued information picketing. Talks broke down Wednesday, with another mediation session set for Sept. 13. The teachers are seeking a pay increase of 10.5 per cent and the board has offered 4.8 per cent.

The opening of classes in federal Way has been rescheduled for next week.

Airline Merger Closer

NEW YORK (UPI) — Merger of the country's two main overseas airlines, Pan American and Trans World Airlines, was reported today to be moving closer to a distinct probability.

The two lines suffered combined losses of $46.5 million the first seven months of this year and aviation circles generally have been saying for months that they would have to be either merged or heavily subsidized by the federal government — perhaps both — if American overseas airliners are to continue to compete with foreign flag government controlled lines.

Top executives of both Pan Am and TWA said this week they are ready to discus a merger. And the chairmen of both lines conferred on the subject during the week with transportation secretary Claude Brinegar in Washington. William Seawell is chairman of Pan Am and Charles Tillinghast, Jr., head of TWA.

Merger of Pan Am and TWA is not a new idea. Actual negotiations towards such a merger were held in 1962 and 1971 but did not lead to agreement. But the huge increase in fuel prices and other costs of the past 11 months now have forced the issue in the opinion of most aviation industry experts.

Of the two companies, Pan Am is in the more serious condition because it does not have profitable domestic routes to offset some of the losses on overseas flights as TWA has.

Pending merger talks, both airlines are pressing congress for emergency subsidies to offset the high cost of foreign jet fuel. Pan Am has asked congress for $10 million a month. Sen. Mike Mansfield, D.—Mont., has been opposing the request of the two airlines for emergency subsidies and demanding that the civil aeronautics board compel them to explore the possibility of a merger.

Pan Am's troubles resulted Thursday in the resignation of its number 3 executive, William Crilly, executive vice president.

EATON'S downtown

Shade of tobacco in smooth ultrasuede

Soft as chamois, ultrasuede feels as smooth as the real thing. And, you'd almost swear it was. It's that soft. That rich. (Everything except the price) Ultrasuede. An innovative new fabric made of rayon with a cotton backing. Shaped into easy uncomplicated clothes, for the active woman, who doesn't want to fuss. Saddle stitch detail, all in sizes 10 to 16. Superbly styled pantsuit 60.00. Two-piece walking suit 60.00. Sleek shirtdresses 50.00. In the color of smoky tobacco.

Dresses, Floor of Fashion

Woman West... her best moments in fashion

Store Information 382-7141. Store Hours Daily: 9:30 a.m. to 5:30 p.m. Thursday and Friday 9:30 a.m. to 9 p.m.

victoria times
tv week
September 7 to September 13

M-A-S-H

Fall Preview '74

This is the week in which schedule changes dominate television. Many new programs are launched and most of last year's favorites (including the Emmy-winning M-A-S-H, above) will return for another season. Please check the schedule (both daytime and evening) and highlights carefully, so that you will not miss any of your favorite regular programs.

SATURDAY, SEPTEMBER 7

8 A.M.
2—Hong Kong Phooey
5—Emergency Plus
6—Singin' Time
7—Speed Buggy
8—Singin' Time
12—Speed Buggy
13—Cartoon

8:30 A.M.
2—French Program
4—Gilligan — Cartoon
5—Run, Joe Run
6—Red Fisher
7—Scooby Doo
8—Red Fisher
13—Jackson Five
13—Cartoon

9 A.M.
2—French Program
2—Devlin
5—Land of the Lost
6—Wrestling
7—Jeannie
8—Uncle Bobby
12—Jeannie
13—Contact

9:30 A.M.
2—French Program
4—Korg
5—Sigmund
6—Wrestling
7—Partridge Family-Cartoon
8—Uncle Bobby
12—Partridge Family-Cartoon
13—Contact

10 A.M.
2—French Program
4—Super Friends
5—Pink Panter
6—World of Travel
7—Valley of Dinosaurs
8—Rupert Bear
12—Valley of Dinosaurs
13—Movie: Claudia

10:30 A.M.
2—French Program
4—Super Friends
5—Star Trek — Cartoon
6—Field Back
7—Shazam!
8—Waterville Gang
11—News (10:45)
12—Shazam!
13—Movie continued

11 A.M.
2—CFL: Hamilton at Ottawa
4—These are the Days — Cartoon
5—Baseball: Los Angeles at Cincinnati
6—CFL: Hamilton at Ottawa
7—Harlem Globetrotters
8—Puppet People
11—Across the Fence
12—Flintstones Comedy Hour
13—Movie continued

11:30 A.M.
2—Football continued
4—American Bandstand
5—Baseball continued
6—Football continued
7—Hudson Brothers
8—Fantastica
11—Farm City Forum
12—Flintstones continued
13—Movie continued

12 NOON
2—Football continued
4—Bandstand continued
5—Baseball continued
6—Football continued
7—U.S. Open Tennis
8—Magic Tom
11—Wally's Workshop
12—U.S. Open Tennis
13—Roller Games

12:30 P.M.
2—Football continued
4—Lucky Jim
5—Baseball continued
6—Football continued
7—Tennis continued
8—Kitchen Secrets
11—Celebrity Bowling
12—Tennis continued
13—Roller Games

1 P.M.
2—Football continued
4—College Football (1:45)
5—Baseball continued
6—Football continued
7—Tennis continued
8—Travel 74
11—Big Blue Marble
12—Tennis continued
13—Movie: Devil and Miss Jones

1:30 P.M.
2—Sportsweek
4—Football continued
5—Baseball continued
6—Sportsweek
7—Tennis continued
8—Movie Review
11—Rifleman
12—Tennis continued
13—Movie continued

2 P.M.
2—TBA
4—Football continued
5—World Series Golf
6—Uncle Bobby
7—Tennis continued
8—Film
11—Movie: Lad — A Dog
12—Tennis continued
13—Movie continued

2:30 P.M.
2—TBA
4—Football continued
5—Golf continued
6—Uncle Bobby
7—Tennis continued
8—Roller Derby
11—Movie continued
12—Tennis continued
13—Movie continued

3 P.M.
2—TBA
4—Football continued
5—Golf continued
6—Travel 74
7—American Lifestyle
8—Roller Derby
11—Movie continued
12—Page 12
13—Movie: They Died with Their Boots On

3:30 P.M.
2—TBA
4—Football continued
5—Movie: The Fan
6—Movie Review
7—Dialogue
8—Under Attack
11—Movie confined
12—Outlook
13—Movie continued

4 P.M.
2—World Man
4—Football continued
5—Movie continued
6—World of Man
7—Movie: Shakiest Gun in the West
8—Under Attack
9—Sesame Street
11—Wrestling
12—News conference
13—Movie continued

4:30 P.M.
2—Kiahanie
4—Wide World of Sports
5—Movie continued
6—Kiahanie
7—Movie continued
8—Wide World of Sports
9—Sesame Street
11—Wrestling continued
12—Fat Albert
13—Movie continued

5 P.M.
2—Bugs Bunny
4—Wide World of Sports
5—Ville Allegre
6—Bugs Bunny
7—Movie continued
8—Wide World continued
9—Mister Rogers
11—UFO
12—Mannix
13—Movie continued

5:30 P.M.
2—Bugs Bunny
4—Wide World continued
5—News
6—Bugs Bunny
7—News
8—Wide World continued
9—Electric Company
11—UFO continued
12—Mannix continued
13—Other People, Places

ALL TIMES ARE LOCAL

CHANNELS RESERVE RIGHT TO MAKE LAST-MINUTE CHANGES

EVENING PROGRAMS

6 P.M.
2—Update
4—Wide World continued
5—News
6—Update
7—News
8—Wrestling
9—Zoom
11—Star Trek
12—News
13—Wrestling

6:30 P.M.
2—Zoo Gang
4—News
5—How Come?
6—Zoo Gang
7—Tarzan Movie
8—Wrestling
9—Carrascolenda
11—Star Trek continued
12—Page 12
13—Wrestling

7 P.M.
2—Zoo Gang continued
4—Lawrence Welk
5—Truth or Consequences
6—Zoo Gang continued
7—Movie continued
8—Banio Parlor
9—Boboquivari
11—Mission: Impossible
12—Channel 12 Special
13—Boxing

7:30 P.M.
2—Maude
4—Lawrence Welk
5—Let's Make a Deal
6—Happy Days
7—Movie continued
8—Police Surgeon
9—Washington Week
11—Mission: Impossible continued
12—Sale of the Century
13—Boxing

8 P.M.
2—Movie: TBA
4—Movie: Evel Knievel
5—Emergency
6—Lawrence Welk
7—All In The Family
8—Hawaii Five-O
9—Wall Street Week
11—Jimmy Dean
12—All In the Family
13—Soul Train

8:30 P.M.
2—Movie continued
4—Movie continued
5—Emergency continued
6—Lawrence Welk
7—M-A-S-H
8—Hawaii Five-O
9—Democratic Process Spec.
11—Hank Thompson
12—Hollywood Squares
13—Soul Train

9 P.M.
2—Movie continued
4—Movie continued
5—Andy Williams
6—Movie: Rip-Off
7—Mary Tyler Moore
8—Movie: Living Free
9—Special continued
11—Nashville Music
12—Gunsmoke
13—Movie: Bamboo Saucer

9:30 P.M.
2—Movie continued
4—Movie continued
5—Andy Williams continued
6—Movie continued
7—Bob Newhart
8—Movie continued
9—Deep South, Deep North Special
11—Buck Owens
12—Gunsmoke
13—Movie continued

10 P.M.
2—Movie continued
4—News Closeup—Special
5—Miss America Pagent
6—Movie continued
7—Barnaby Jones
8—Movie continued
9—Special continued
11—Porter Wagoner
12—Barnaby Jones
13—Movie continued

10:30 P.M.
2—Par 27
4—Special continued
5—Pageant continued
6—Movie continued
7—Barnaby Jones
8—Movie continued
9—Drama Special
11—Wilburn Brothers
12—Barnaby Jones
13—Movie continued

11 P.M.
2—News
4—News
5—Pageant continued
6—Movie: Living Free (11:45)
7—Movie: Villain
8—News
11—Movie: The Caddy
12—Movie: Come Blow Your Horn
13—Movie: The Destructors

11:30 P.M.
2—Movie: Bus Riley's Back In Town (11:40)
4—Movie: Rogue Cop (11:45)
5—Pageant continued
6—Movie continued
7—Movie continued
8—News
12—Movie continued
13—Movie continued

12 MIDNIGHT
2—Movie continued
4—Movie continued
5—Movie: Daddy Long Legs
6—Movie continued
7—Movie continued
8—Movie: Planet of the Apes
12—Movie continued

12:30 A.M.
2—Movie continued
4—Movie continued
5—Movie continued
6—Movie continued
7—Movie continued
8—Movie: Andromeda Strain
12—Movie continued

ALL TIMES ARE LOCAL

CHANNELS RESERVE RIGHT TO MAKE LAST-MINUTE CHANGES

Highlights and New Season Premieres

Hong Kong Phooey, on 4 at 8. A new children's cartoon. (30 mins.)

Adventures of Gilligan, on 4 at 8:30. An animated version of Gilligan's Island. (30 mins.)

Run, Joe Run, on 5 at 8:30. A new children's live-action program that follows the adventures of a runaway dog. (30 mins.)

Devlin, on 4 at 9. Another cartoon feature for children about the Devlin family of three orphans who support themselves by performing as a stunt team. (30 mins.)

Land of the Lost, on 5 at 9. A live-action science-fiction series for children. (30 mins.)

Korg: 70,000 B.C., on 4 at 9:30. A new children's program about a Neanderthal family of six struggling for survival in a primitive world. (30 mins.)

Partridge Family: 2200 A.D., on 7 and 12 at 9:30. The singing Partridges travel into the future in this new cartoon series for children. (30 mins.)

Valley of the Dinosaurs, on 7 and 12 at 10. Debut of a new children's series with the focus on scientific principles, about a modern-day family stranded in a valley where dinosaurs still live. (30 mins.)

Shazam!, on 7 and 12 at 10:30. Live action blends with animation in this new children's series about the adventures of Captain Marvel. (30 mins.)

These Are the Days, on 4 at 11. A cartoon series about a turn-of-the-century rural family. (30 mins.)

Harlem Globetrotters Popcorn Machine, on 7 at 11. Debut of a new children's comedy variety series with the Harlem Globetrotters, Rodney Allen Rippy and comedian Avery Schreiber. (30 mins.)

Hudson Brothers on 7 at 11:30. A new children's program featuring the Hudson Brothers as hosts. (30 mins.)

Lucky Jim, on 4 at 12:30. Debut of a new series focusing on fishing in the Northwest and Canada, with host Jim Conway. (30 mins.)

Ville Allegre, on 5 at 5. A preview of a new Spanish-English series for 4-to-8-year-olds, contrasting the cultures of North and Latin America. The series will premiere later this month on Channel 9. (30 mins.)

Zoo Gang, on 2 and 6 at 6:30. A new time for this series with tonight's episode focusing on a stolen art collection. Cast includes Lilli Palmer, Brian Keith, John Mills and Barry Morse. (60 mins.)

How Come?, on 5 at 6:30. Return of last season's popular children's series of news and features, with host Al Wallace.

Channel 12 Special, on 12 at 7. A visit to a Vancouver, B.C. film animation studio. (30 mins.)

Maude, on 2 at 7:30. John Wayne is the special guest in this third season opener, starring Beatrice Arthur as Maude and Bill Macy as Walter. All the regular cast is back with the exception of Esther Rolle (Florida). (30 mins.)

Police Surgeon, on 8 at 7:30. He Is Among Us, is the title of this third season opener guest-starring Skye Aubrey as a young policewoman used as bait to catch a rapist-murderer. Sam Groom is back as Dr. Simon Locke in the title role, with Larry D. Mann as the captain. (30 mins.)

Hawaii Five-O, on 8 at 8. Back for its seventh season, this successful crime-drama premieres with a story about the kidnapping of Danny (James MacArthur). Jack Lord returns as the series star, Steve McGarrett. (60 mins.)

State of the Democratic Process, on 9 at 8:30. A special report on the balance of power between the executive and the legislative branches of the U.S. Government. (60 mins.)

Andy Williams, on 5 at 9. A musical-variety special hosted by Andy Williams with guests Red Foxx of Sanford and Son; Russia's acclaimed Moiseyev Dance Company; and a filmed interview with motorcycle daredevil Evel Knievel. (60 mins.)

Mary Tyler Moore, on 7 at 9. A repeat telecast of the episode featuring the Emmy-winning performance by Cloris Leachman, who discovers her husband is having an affair. (30 mins.)

Deep South, Deep North, on 9 at 9:30. The consequences of the 1954 Supreme Court decision banning public-school segregation is the focus of this co-produced BBC-PBS documentary. BBC reporter Jeremy James travels to Alabama and Detroit to gain perspective on the progress of mandatory desegregation. (60 mins.)

ABC News Closeup, on 4 at 10. Prime Time TV: The Decision Makers — a report on how entertainment series are chosen by the three major U.S. networks (CBS, NBC and ABC). The program assesses the influence of the programmers, affiliates, ratings and advertisers, and examines criticism of the TV industry by Congress and special-interest groups. (60 mins.)

Miss America Pageant, on 5 at 10. The crowning of the 54th Miss America with host Bert Parks. (2 hrs.)

Doctor, Lawyer; Indian Chief, on 9 at 10:30. Three short plays performed by members of the Wisconsin Idea Theater, with the focus on racial fears and cultural conflicts. (30 mins.)

Movies

Evel Knievel, on 4 at 8. A lighthearted 1971 biography of famed motorcycle daredevil Evel Knievel, starring George Hamilton in the title role. Sue Lyon co-stars.

Living Free, on 8 at 9. An English-made 1972 sequel to Born Free, about Elsa the lioness who was successfully returned to the wild. Filmed on location in Africa, Living Free centres on the Adamsons' efforts to capture Elsa's cubs before they're killed for attacking livestock. Cast includes Nigel Davenport and Susan Hampshire.

Villain (xx), on 7 at 11. Richard Burton portrays a sadistic gangster in this 1971 crime-drama about a gang boss intent on robbing a chemical plant of its payroll. Nigel Davenport, Donald Sinden and Fiona Lewis co-star.

The Caddy (xx), on 11 at 11. A 1953 comedy starring Dean Martin and Jerry Lewis.

Come Blow Your Horn (xxx), on 12 at 11. An entertaining 1963 film version of Neil Simon's Broadway comedy hit about a Jewish family in New York City, starring Frank Sinatra as the playboy and Tony Bill as his hero-worshipping younger brother. Lee J. Cobb and Molly Picon, as the parents, are excellent.

Living Free, on 6 at 11:15. (See earlier for details.)

Bus Riley's Back in Town, on 2 at 11:30. Some familiar TV faces (Michael Parks, Kim Darby, Janet Margolin and Larry Storch) star in this 1965 drama about the readjustment to small-town life by a young Navy veteran. Ann-Margaret portrays his old girl friend who has married while he was away.

Rogue Cop (xxx), on 4 at 11:45. An excellent 1954 crime-drama about a crooked policeman involved with the underworld. Robert Taylor is most effective as the cop on-the-take and George Raft is a standout as a syndicate czar. Anne Francis is also very good in a supporting role as a moll who drinks to forget her plight.

Daddy Long Legs (xxxx), on 5 at midnight. A delightful 1955 musical romance about a suave, middle-aged millionaire who anonymously sends a young French girl through school. Debonair Fred Astaire has seldom had a better dancing partner than the graceful and charming Leslie Caron and their numbers together are the film's highlights.

Planet of the Apes (xxx), on 8 at midnight. A 1968 film version of Pierre Boulle's science-fiction adventure classic about an astronaut who crash-lands on a planet governed by a race of civilized apes. An excellent cast includes Charlton Heston and (in great make-up) Kim Hunter, Roddy McDowall, Maurice Evans and James Whitmore.

The Andromeda Strain (xxx), on 8 at 2:30. An excellent science-fiction thriller about a team of scientists racing against time to uncover an alien micro-organism that decimated a town overnight — and is threatening the world. A good cast includes Arthur Hill, Kate Reid, James Olson and David Wayne.

Saturday Morning Is for Children

FANTASTICA — The popular children's program returns to Channel 8 for a second season on Saturday at 11:30 a.m. This unique production presents classic and original stories by means of a special black light theatre technique which originated in Czechoslovakia and adapted for television.

THE HUDSON BROTHERS bring their zany antics, music and humor to a new children's series premiering on Saturday at 11:30 a.m. on 7.

Sports Highlights

SATURDAY

Wrestling 9 a.m. (6).

CFL Football 11 a.m. (2, 6). Tiger-Cats vs. Rough Riders.

Baseball 11:15 a.m. (5). Dodgers vs. Reds.

U.S. Open Tennis Championships 12 noon (7, 12) The world's richest tennis tournament.

Roller Games 12 noon (13).

College Football 1:15 p.m. (4). UCLA vs. Tennessee.

World Series of Golf 2 p.m. (5). From the Firestone Country Club.

Roller Derby 2:30 p.m. (8).

Wrestling 4 p.m. (11).

Wide World of Sports 4:30 p.m. (4) U.S.-USSR basketball game.

Wide World of Sports 4:30 p.m. (8) Aerial acrobatics; basketball.

Wrestling 6 p.m. (8, 13).

Boxing 7 p.m. (13).

SUNDAY

Pro Football Highlights 11:30 a.m (7).

U.S. Open Tennis Championships 12 noon (7, 12) The world's richest tennis tournament.

Roller Games 12:30 p.m. (13)

CFL Football 1 p.m. (8) Blue Bombers vs. Eskimos.

World Series of Golf 2 pm. (5). From the Firestone Country Club.

CBC Sunday Sports 2:30 p.m. (2). Mann Cup Lacrosse Vancouver

Wrestling 3 p.m. (12)

NFL Football 7 p.m. (7, 12). Falcons vs. Broncos.

MONDAY

College Football 7 p.m. (4). Notre Dame vs. Georgia Tech.

WEDNESDAY

CFL Football 5 p.m. (8). Stampeders vs. Tiger-Cats.

Baseball 5:30 p.m. (2, 6) Cubs vs. Expos.

NFL Action '74 10 p.m. (13).

THURSDAY

CFL Football 5 p.m. (2, 6). Lions vs. Argonauts.

IF It's TIRES It's WESTERN OK TIRE
2968 Douglas, near Mayfair

OK BURNSIDE DOUGLAS GORGE RD.
WESTERN OK TIRE STORE
2968 Douglas
John Ciceri, Opr.
HILLSIDE AVE.

WITH ZENITH
"The Quality Goes In Before the Name Goes On"
THIS IS WHERE IT'S AT . . .

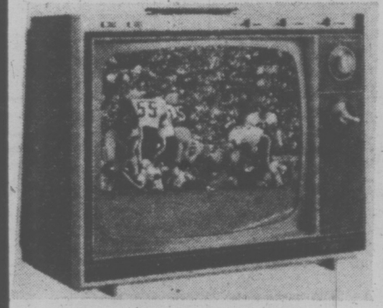

MAIS YOUR ZENITH TV AND STEREO HEADQUARTERS
REMOTE CONTROL COLOR PORTABLE
Space Command 100
Compact! Big screen! Super sharp! The distinctive, contemporary styled cabinet is in popular Rosewood color with a Black top. The control panel is in sharply contrasting Black and Rosewood color. Slide controls for color level, tint and volume are placed high on the set above the picture screen for the convenience of viewers. Cabinet size 16⅜" H, 21" W, 18¼ D.
ONLY $499

Not Ready to Buy?
RENT A COLOR TV TODAY
Call 385-2435

Mais
FURNITURE and APPLIANCES
1821 Cook Open Fri. 'til 9 385-2435
EASY TERMS ON THE SPOT FINANCING

SUNDAY, SEPTEMBER 8

8 A.M.
4—Action Inner City
5—With This Ring; Life Signs
6—Rex Humbard
7—Day of Discovery
8—Rex Humbard
11—Jim Swaggart
12—Day of Discovery

8:30 A.M.
4—Agriculture U.S.A.
5—Eucharist for Shut-ins
6—Rex Humbard
7—Oral Roberts
8—Rex Humbard
11—Billy James Hargis
12—Channel 12 Special

9 A.M.
4—Jabberwocky
5—Leffler: Davey
6—Day of Discovery
7—Eye on the Northwest
8—Grassroots
11—Trans-World Mission
12—Anchor

9:30 A.M.
4—Vision On
5—The Answer
6—Grassroots
7—If Is Written
8—Homer James
11—Day of Miracles
12—Rev. Max Solbrekken

10 A.M.
4—Vision On
5—Gardening
6—Oral Roberts
7—Camera Three
8—Oral Roberts
11—Lifestyle '74
12—Camera Three

10:30 A.M.
4—Lassie's Rescue Rangers
5—Eight Lively Arts
6—Golden Years
7—Face The Nation
8—Album TV
11—Hour of Power
12—Face The Nation

11 A.M.
2—French Program (11:15)
4—Goober
5—Jetsons
6—If Is Written
7—Audubon Wildlife
8—If Is Written
11—Hour of Power
12—News Conference

11:30 A.M.
2—Major Plum Pudding (11:45)
4—Make A Wish
5—Gol
6—Garner Ted Armstrong
7—NFL Highlights
8—Garner Ted Armstrong
11—My Favorite Martian
12—My Favorite Martian

12 NOON
2—French Program (12:15)
4—Civilisation
5—We Can Do It
6—Sports Review
7—U.S. Open Tennis
8—Good News
11—Rifleman
12—U.S. Open Tennis
13—Clem Humbard

12:30 P.M.
2—Gardening (12:45)
4—Civilisation continued
5—Flipper
6—I Believe in Miracles
7—Tennis continued
8—NFB Film
11—Rex Humbard
12—Tennis continued
13—Roller Games

1 P.M.
2—West
4—Impact
5—Stone in the River — Special
6—West
7—Tennis continued
8—CFL: Winnipeg at Edmonton
11—Rex Humbard
12—Tennis continued
13—Roller Games

1:30 P.M.
2—Country Canada
4—Issues and Answers
5—Special continued
6—Country Canada
7—Tennis continued
8—Football continued
11—I Believe in Miracles
12—Tennis continued
13—Roller Games

2 P.M.
2—World We Live In
4—Primary Preview
5—World Series Golf
6—You Really Can
7—Tennis continued
8—Football continued
11—Voice of Calvary
12—Tennis continued
13—Movie: Magic Town

2:30 P.M.
2—Sunday Sports
4—Movie: Mark Twain
5—Golf continued
6—Movie: The Letters
7—Tennis continued
8—Football continued
11—Movie: I Walked With A Zombie
12—Tennis continued
13—Movie continued

3 P.M.
2—Sports continued
4—Movie continued
5—Golf continued
6—Movie continued
7—Hee Haw
8—Football continued
11—Movie continued
12—Wrestling
13—Movie continued

3:30 P.M.
2—Sports continued
4—Movie continued
5—Meet The Press
6—Movie continued
7—Hee Haw continued
8—Star Trek
11—Movie continued
12—Wrestling continued
13—Movie continued

4 P.M.
2—Sunday Best
4—Movie continued
5—World of Survival
6—Island Country Garden
7—Movie: Companions in Nightmare
8—Star Trek continued
9—Sesame Street
11—Movie: Rio Grande
12—Movie: Captain's Paradise
13—Movie: Casablanca

4:30 P.M.
2—Sunday Best continued
4—Movie continued
5—Wild Kingdom
6—TBA
7—Movie continued
9—Question Period
9—Sesame Street
11—Movie continued
12—Movie continued
13—Movie continued

5 P.M.
2—Music To See
4—Dad's Army
5—News
6—Music To See
7—Movie continued
8—Untamed World
9—Mister Rogers
11—Movie continued
12—Movie continued
13—Movie continued

5:30 P.M.
2—Impressions
4—Challenge
5—Movie: National Velvet
6—Feed Back
7—Movie continued
8—Fred Davis
9—Electric Company
11—Here Come the Brides
12—Fall Preview
13—Movie continued

ALL TIMES ARE LOCAL

CHANNELS RESERVE RIGHT TO MAKE LAST-MINUTE CHANGES

EVENING PROGRAMS

6 P.M.
2—World of Disney
4—News
5—Movie continued
6—News
7—CBS News Retrospective
8—News
9—Zoom
11—Here Come the Brides
12—CBS News Retrospective
13—Movie: Last of the Badmen

6:30 P.M.
2—World of Disney
4—National Geographic
5—Movie continued
6—News
7—Retrospective continued
8—Community Access
9—Carrascolendas
11—Mission: Impossible
12—Retrospective continued
13—Movie continued

7 P.M.
2—Beachcombers
4—National Geographic
5—Movie continued
6—Beachcombers
7—NFL: Atlanta at Denver
8—Born Free
9—Festival Films
11—Mission: Impossible continued
12—NFL: Atlanta at Denver
13—Movie continued

7:30 P.M.
2—Irish Rovers
4—FBI
5—World of Disney
6—Irish Rovers
7—Football continued
8—Born Free continued
9—Journey to Japan
11—Lifestyle '74
12—Football continued
13—Movie continued

8 P.M.
2—The Waltons
4—FBI
5—World of Disney
6—The Waltons
7—Football continued
8—Engelbert Humperdink — Special
9—Evening at Pops
11—Probe
12—Football continued
13—Movie: Magnificent Obsession

8:30 P.M.
2—Waltons continued
4—Movie: Good Times
5—Columbo
6—Waltons continued
7—Football continued
8—Engelbert Humperdink — Special continued
9—Evening at Pops
11—Probe continued
12—Football continued
13—Movie Continued

9 P.M.
2—Waltons continued
4—Movie continued
5—Columbo continued
6—Waltons continued
7—Football continued
8—Medical Center
9—Masterpiece Theatre
11—Day of Discovery
12—Football continued
13—Movie continued

9:30 P.M.
2—Waltons continued
4—Movie continued
5—Columbo continued
6—Waltons continued
7—Football continued
8—Medical Center continued
9—Masterpiece Theatre
11—Access
12—Football continued
13—King's Corner

10 P.M.
2—China — Special
4—Movie continued
5—Columbo continued
6—China — Special
7—Oral Roberts
8—Red Baron—Special
9—Firing Line
11—Kroeze Brothers
12—Movie: The Vikings
13—Good News

10:30 P.M.
2—Special continued
4—Viewpoint
5—News
6—Special continued
7—Oral Roberts
8—Special continued
9—Firing Line
11—Garner Ted Armstrong
12—Movie continued
13—Old-time Gospel Hour

11 P.M.
2—News
4—News
5—Bobby Goldsboro
6—News: Capital Comment
7—Movie: Hook, Line and Sinker (11:15)
8—News
12—Movie continued
13—Old-time Gospel Hour

11:30 P.M.
2—Movie: Sullivan's Travels (11:40)
4—Movie: Gentle Annie
5—Movie: Oklahoma
6—Movie: Planet of The Apes (11:45)
7—Movie continued
8—Capitol Comment
12—Movie continued; News

12 MIDNIGHT
2—Movie continued
4—Movie continued
5—Movie continued
6—Movie continued
7—Movie continued
8—Movie: The Wrecking Crew
12—News

12:30 A.M.
2—Movie continued
4—Movie continued
5—Movie continued
6—Movie: Andromeda Strain (2:15)
7—Movie continued
12—Movie: Genesis II

ALL TIMES ARE LOCAL

CHANNELS RESERVE RIGHT TO MAKE LAST-MINUTE CHANGES

Highlights and New Season Premieres

Jabberwocky, on 4 at 9. Debut of an acclaimed children's series designed to delight and develop their minds. The setting is a TV studio where a cast of regulars and a muppet named Dirty Frank contend with production problems. (30 mins.)

Stone in the River, on 5 at 1. A drama special written by Emmy-winner Allan Sloane (To All My Friends on Shore) centering on inmates rights and prison rehabilitation programs. Harold Miller portrays a convict deemed unmanageable, who is placed in an experimental unit to modify his behavior. (60 mins.)

Fred Davis, on 8 at 5. In a rare TV interview actor Rock Hudson talks with host Fred Davis, filmed in Hollywood. (30 mins.)

Channel 12 Fall Preview, on 12 at 5:30. A mini-preview of new CBS fall programming. (30 mins.)

CBS News Retrospective, on 7 and 12 at 6. A 1965 documentary recapturing through film clips, the final days of the Second World War and the dawn of the Atomic Age. In Europe, FDR, Churchill and Stalin meet at Yalta; the Allies launch their last drive in Germany; the Red Army takes Berlin; and the scope of Nazi genocide is revealed. In the Pacific, kamikaze pilots dive into American ships; U.S. bombers destroy 178 square miles of Japanese cities. (60 mins.)

Born Free, on 8 at 7. Debut of a new series based on the movie of the same name, about the adventures of an African game warden, his wife and the lioness Elsa, who is suspected in this episode of stampeding elephants and killing villagers' goats. George Adamson is played by Gary Collins and Diana Muldaur portrays his wife, Joy. (60 mins.)

Irish Rovers, on 2 and 6 at 7:30. The Irish Rovers open their fifth season (new day and time) and their guests are puppeteer Shari Lewis and the Brenda McCarron Irish Dancers. (30 mins.)

The Waltons, on 2 and 6 at 8. It's the third season for this successful drama series and all the regular cast members are back. Tonight's opening episode finds Grandpa taking on the Government in a fight to protect his sister-in-law from eviction. This special two-hour opener stars Richard Thomas as John-boy with Will Geer, Ralph Waite, Michael Learned and Ellen Corby. (2 hrs.)

Engelbert Humperdinck in Bermuda, on 8 at 8. A musical tour of this vacation paradise with Englebert Humperdinck and his special guest Anne Murray. (60 mins.)

Evening at Pops, on 9 at 8. Arthur Fiedler and the Boston Pops welcome pianist Roger Williams. (60 mins.)

Columbo, on 5 at 8:30. A repeat episode guest-starring Johnny Cash as a musical star who murders his wife (Ida Lupino), as evangelist who exploits his talents to finance her religious crusades. Peter Falk stars in the title role. (2 hrs.)

Medical Center, on 8 at 9. A sixth-season opener starring Chad Everett as Dr. Joe Gannon. This opening episode finds him confronting a gifted surgeon who wants to leave the hospital after he learns that his wife is a pornographic movie star. Monte Markham guest stars as the surgeon and Joan Van Ark as his wife. (60 mins.)

Masterpiece Theatre, on 9 at 9. Ian Carmichael returns as Lord Peter Wimsey in a four-part adaptation of The Unpleasantness at the Bellona Club. Part 1 finds the amateur detective probing the death of a 90-year-old general at the excusive London club. (60 mins.)

China: Times of Silk and Gold, on 2 and 6 at 10. Conclusion of a two-part tour of the People's Republic of China, exploring the country's cultural heritage and focusing on archaeological finds made within the last 25 years — all since Mao came to power. Tonight's program traces some 2000 years of Chinese history — from the country's first great golden age in the 1st century B.C. to China's first contact with the modern western world, a British trading expedition in 1793. (60 mins.)

The Red Baron, on 8 at 10. The days of the First World War air aces are recalled in this documentary special focusing on one of that period's most famed, and feared, fighter pilots: Manfred von Richthofen, the legendary Red Baron. The program, traces the evolution of the airplane as a weapon of war using period film footage and still photos with re-creations of flight patterns and drawings. Also included are interviews with war veterans who reminisce about their aerial exploits of some 50 years ago. (60 mins.)

VON RICHTHOFEN
. . . on 8 at 10 p.m.

Firing Line, on 9 at 10. The workings of the United Nations is the topic tonight with host William F. Buckley and his guests are John Scali, U.S. Ambassador to the UN; and Pauline Frederick, a former UN correspondent. Buckley, a critic of the organization, served as a delegate to the 28th General Assembly in the fall of 1973. (60 mins.)

Movies

The Captain's Paradise (xxxx), on 12 at 4. A witty, delightful 1953 English-made comedy about a ferry boat captain between Gibraltar and Algiers who establishes the perfect formula for living by having two wives—one in each port. It's a merry romp with Alec Guinness, Yvonne DeCarlo and Celia Johnson.

Casablanca (xxxx), on 13 at 4. A 1942 classic tale of wartime intrigue and romance starring Humphrey Bogart, Ingrid Bergman and Claude Rains.

National Velvet (xxxx), on 5 at 5:30. For the whole family, this is the 1944 drama that made Elizabeth Taylor a star. It's a delightful story of a butcher's daughter and a young jockey who train a horse they win in a lottery to win the Grand National. Mickey Rooney and Donald Crisp co-star.

Good Times, on 4 at 8:30. Sonny and Cher play themselves in this 1967 spoof that finds the couple planning their first movie, each fantasizing the kind of character they would like to play.

The Vikings (xx), on 12 at 10. An elaborately mounted 1958 adventure epic which tells the story of the Vikings' invasion of England, with an all-star cast that includes Kirk Douglas, Tony Curtis, Ernest Borgnine and Janet Leigh.

Hook, Line and Sinker (xx), on 7 at 11:15. Jerry Lewis turns almost serious in this 1969 movie about an insurance man who thinks he is dying and sets out on a spending spree—with credit cards. Peter Lawford and Anne Francis co-star.

Gentle Annie (xx), on 4 at 11:30. A slightly different kind of western, starring Marjorie Main as a loveable train robber, filmed in 1944 with a supporting cast that includes James Craig, Henry Morgan and Donna Reed.

Okalahoma. (xxxx), on 5 at 11:30. The Rodgers and Hammerstein classic Broadway musical reaches the screen in this 1955 movie with the memorable tunes intact, plus elaborate production trappings. From the opening, Oh What a Beautiful Morning to the rousing finale of Oklahoma, you will enjoy the many great songs interwoven around the simple love story of a cowboy (Gordon MacRae and a farm girl (Shirley Jones).

Sullivan's Travels (xxxx), on 2 at 11:40. An excellent 1941 comedy-drama about a movie director who wants to make a serious film, so he sets out to learn about life, starring Joel McCrea and Veronica Lake.

Planet of the Apes (xxx), on 6 at 11:45. A 1968 film rendering of Pierre Boulle's science-fiction adventure classic about an astronaut who crash-lands on a planet governed by a race of civilized apes. Cast includes Charlton Heston and in great make-up, Kim Hunter, Roddy McDowall, Maurice Evans and James Whitmore.

The Wrecking Crew (xx), on 8 at midnight. A 1969 James Bond spoof about an adventurer up against international gold hijackers. As special agent Matt Helm, Dean Martin is a better singer. Elke Sommer co-stars.

Sunday Is for the Whole Family

BORN FREE—Diana Muldaur and Gary Collins as Joy and George Adamson and Elsa the lioness, star in the family adventure series focusing on the life of Elsa, a lioness raised in captivity by the Adamsons, to premiere on Sunday at 7 p.m. on Channel 8.

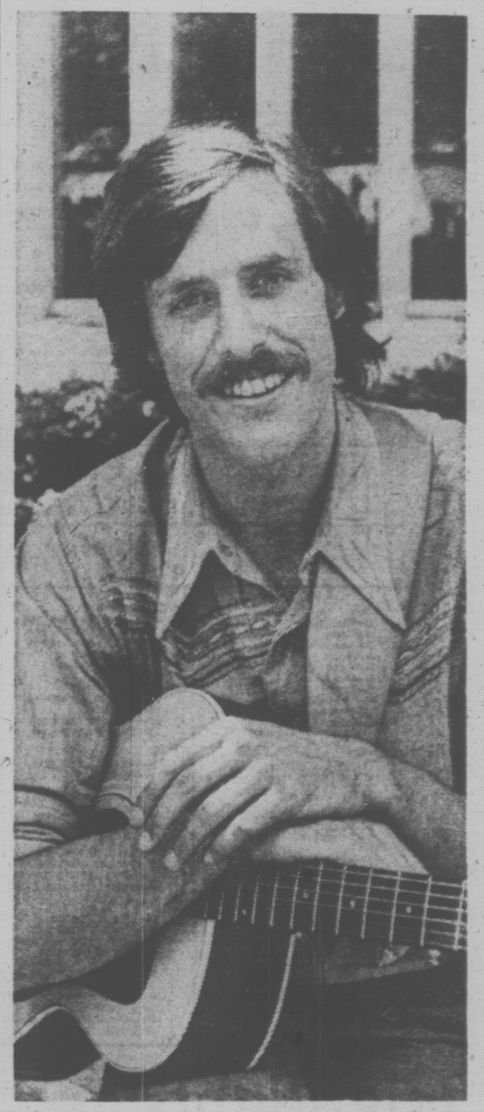

TOM CHAPIN is host for the award-winning Make a Wish series, back for its fourth season on Sunday at 11:30 a.m. on Channel 4.

Disney Begins 21st Season This Fall

YOUR HEADQUARTERS FOR Vilas

• NATURALLY WE HAVE IT IN STOCK •
• Complete Selection on Display
• Free Delivery Anywhere in B.C.

Continental Home Supply Ltd.
716 JOHNSON STREET Phone 386-2456

MONDAY, SEPTEMBER 9

8 A.M.
4—Jeff's Collie
5—Today
6—Canada A.M.
7—J. P. Patches
8—Canada A.M.
11—Porky Pig
12—Frisky Frolics
13—Cartoons

8:30 A.M.
4—News
5—Today
6—Island Good Morning
7—Captain Kangaroo
8—Romper Room
11—New Zoo Review
12—Frisky Frolics
13—Cisco Kid

9 A.M.
4—News
5—Seattle Today
6—Ed Allen
7—News
8—Kareen's Yoga
9—Masterpiece Theatre
11—Joker's Wild
12—Joker's Wild
13—Burke's Law

9:30 A.M.
4—Not for Women Only
5—Seattle Today
6—Pay Cards
7—News
8—Pay Cards
9—Masterpiece Theatre
11—Gambit
12—Gambit
13—Burke's Law

10 A.M.
2—Mon Ami; Friendly Giant
4—Merv Griffin
5—High Rollers
6—Mon Ami; Friendly Giant
7—Now You See It
8—Consumer Show
9—Ripples; Families
11—Calendar
12—Now You See It
13—Detectives

10:30 A.M.
2—Mr. Dressup
4—Merv Griffin
5—Hollywood Squares
6—Mr. Dressup
7—Love of Life
8—Definition
9—Earthkeeping
11—Calendar
12—Love of Life
13—Jack LaLanne

11 A.M.
2—Sesame Street
4—Merv Griffin
5—Jackpot
6—Talk Back
7—Young and the Restless
8—Jean Cannem
9—All About You; Art Cart
11—Get Smart
12—Young and the Restless
13—Honey West

11:30 A.M.
2—Sesame Street
4—Pyramid Game
5—Celebrity Sweepstakes
6—Talk Back
7—Search for Tomorrow
8—Jean Cannem
9—Sesame Street
11—Mayberry R.F.D.
12—Search for Tomorrow
13—Galloping Gourmet

12 NOON
2—Luncheon Date
4—Password
5—Jeopardy
6—News; Ida Clarkson
7—News
8—News ;It's Your Move
9—Sesame Street
11—My Favorite Martian
12—Merv Griffin
13—Movie: Wolf Larsen

12:30 P.M.
2—Luncheon Date
4—Split Second
5—Days of Our Lives
6—Ida Clarkson
7—As the World Turns
8—Movie: Otley (12:45)
9—TBA
11—Eddie's Father
12—Merv Griffin
13—Movie continued

1 P.M.
2—Little Concert
4—All My Children
5—Doctors
6—Hogan's Heroes
7—Guiding Light
8—Movie continued
9—Math; Earthkeeping
11—Movie: Phantom of Crestwood
12—Merv Griffin
13—Movie continued

1:30 P.M.
2—Ed Allen
4—Let's Make a Deal
5—Another World
6—F Bi
7—Edge of Night
8—Movie continued
9—Earthkeeping: Cover
11—Movie continued
12—Fall Preview
13—The Virginian

2 P.M.
2—Valley Sketches
4—Newlywed Game
5—How to Survive a Marriage
6—F Bi continued
7—Price Is Right
8—Movie continued
9—People; Science
11—Movie continued
12—Price Is Right
13—Virginian Continued

2:30 P.M.
2—Edge of Night
4—One Life to Live
5—Somerset
6—Edge of Night
7—Match Game
8—Somerset
9—Reaching: Explorers
11—Movie continued; Cartoons
12—Mike Douglas
13—Virginian Continued

3 P.M.
2—Juliette
4—General Hospital
5—Name That Tune
6—It's Your Move
7—Tattletales
8—Another World
9—Nova
11—Casper—Cartoon
12—Mike Douglas
13—Cisco Kid

3:30 P.M.
2—Take 30
4—Girl in My Life
5—Movie: That's My Boy
6—Take 30
7—Movie: Return to Peyton Place
8—What's the Good Word?
9—Nova continued
11—Speed Racer
12—Mike Douglas
13—Cartoons

4 P.M.
2—Family Court
4—Brady Bunch
5—Movie continued
6—Family Court
7—Movie continued
8—He Knows, She Knows
9—Sesame Street
11—Flinstones
12—Funorama
13—Cliffhangers

4:30 P.M.
2—Eye of the Beholder
4—Bonanza
5—Movie continued
6—Eye of the Beholder
7—Movie continued
8—Brady Bunch
9—Sesame Street
11—Munsters
12—Bewitched (4:50)
13—Cartoons

5 P.M.
2—One Northern Summer
4—Bonanza
5—Movie continued
6—Flying Nun
7—News
8—Ironside
9—Mister Rogers
11—Gilligan's Island
12—Invaders (5:20)
13—Westerners

5:30 P.M.
2—Partridge Family
4—News
5—News
6—News
7—News
8—Ironside continued
9—Electric Company
11—Bewitched
12—Invaders
13—Batman

ALL TIMES ARE LOCAL

CHANNELS RESERVE RIGHT TO MAKE LAST-MINUTE CHANGES

EVENING PROGRAMS

6 P.M.
2—Kilahanie
4—News
5—News
6—News
7—News
8—News
9—Zoom
11—That Girl
12—Invaders
13—Outer Limits

6:30 P.M.
2—Hourglass
4—News
5—News
6—News
7—Mike Douglas
8—News
9—Telecourse
11—FBI
12—News
13—Outer Limits

7 P.M.
2—Hourglass
4—College Football
5—Truth or Consequences
6—Gunsmoke
7—Mike Douglas
8—Ian Tyson
9—Fall Preview
10—Peoples Law School
11—FBI continued
12—Monroes
13—Voyage

7:30 P.M.
2—Reach For The Top
4—Football continued
5—Hollywood Squares
6—Gunsmoke
7—Police Surgeon
8—Rookies
9—Environment
10—Natural Gardening
11—Ironside
12—Monroes continued
13—Voyage Continued

8 P.M.
2—Mary Tyler Moore
4—Football continued
5—Born Free
6—Mary Tyler Moore
7—Gunsmoke
8—Rookies continued
9—Movie: Through A Glass Darkly
10—Gardening continued
11—Ironside continued
12—New Candid Camera
13—Movie: Thunder Bay

8:30 P.M.
2—This Is The Law
4—Football continued
5—Born Free continued
6—This Is The Law
7—Gunsmoke continued
8—Oscar Peterson Presents
9—Movie continued
10—Tennis Time
11—Beverly Hillbillies
12—Let's Make A Deal
13—Movie continued

9 P.M.
2—Cannon
4—Football continued
5—Movie: Joe Kidd
6—Cannon
7—Maude
8—On The Buses
9—Movie continued
10—HMCS Quadra: Special
11—Movie: September Affair
12—Maude
13—Movie continued

9:30 P.M.
2—Cannon continued
4—Football continued
5—Movie continued
6—Cannon continued
7—Rhoda
8—Pig and Whistle
9—Chrome-Plated Nightmare — Special
10—Special continued
11—Movie continued
12—Dick Van Dyke
13—Movie continued

10 P.M.
2—Naked Mind
4—Medicine Men
5—Movie continued
6—Naked Mind
7—Medical Center
8—Ironside
9—Special continued
11—Movie continued
12—Banacek
13—Washington Debates

10:30 P.M.
2—People Of Our Time
4—News
5—Movie continued
6—People Of Our Time
7—Medical Center
8—Ironside continued
9—Day at Night
11—Movie continued
12—Banacek continued
13—Debates continued

11 P.M.
2—News
4—Movie: Hell On 'Frisco Bay
5—News
6—News
7—News
8—News
11—Untouchables
12—Banacek continued
13—Name of the Game

11:30 P.M.
2—News
4—Movie Continued
5—Johnny Carson
6—News
7—Movie: Genesis II (11:45)
8—News
11—Untouchables
12—Movie: The Victim
13—Name Of The Game

12 MIDNIGHT
2—CFL: Roughriders vs. Lions
4—Movie continued
5—Johnny Carson
6—Movie: Interlude
7—Movie continued
8—Movie: Gene Krupa Story
12—Movie continued
13—Name of the Game

12:30 A.M.
2—Football continued
4—Movie continued
5—Tomorrow (1:00)
6—Movie: Sword of Granada (12:25)
7—Movie continued
8—Movie: The Truth (2:10)
12—Movie continued

ALL TIMES ARE LOCAL

CHANNELS RESERVE RIGHT TO MAKE LAST-MINUTE CHANGES

Highlights and New Season Premieres

Definition, on 8 at 10:30. Debut of a new word game with guest celebrities and their studio-audience partners matching wits in a word game. (30 mins.)

He Knows, She Knows, on 8 at 4. Debut of a new game show in which couples are questioned on how much they know about their mates. (30 mins.)

Eye of the Beholder, on 2 and 6 at 4:30. Debut of a new six-part children's series of documentaries focusing on different countries. Today: Brazil. (30 mins.)

Gunsmoke, on 6 at 7, and 7 at 8. TV's longest running series begins its 20th season with a grim tale, Marshall Dillon Must Die. The marshall (James Arness) is the captive of a crazed killer who, with his four sons, plans to avenge a fifth son's death. (60 mins.)

Rookies, on 8 at 7:30. A new cast member, Bruce Fairbairn, has been added to the team in this third season opener about a trio of idealistic young policemen. George Stanford Brown, Sam Melville and Gerald O'Loughlin return as regular members of the cast. (60 mins.)

Mary Tyler Moore, on 2 and 6 at 8. This fifth-season opener finds the newsroom up in arms over a controversial question: whether a reporter must reveal his source to a Federal grand jury. Mary is refusing to do so and she faces a jail sentence for her stand. All the regular cast members are back with the exception of Valerie Harper (Rhoda) who now has her own series. (30 mins.)

Born Free, on 5 at 8. Debut of a new drama series based on the movie of the same name about a game warden in Africa, his wife and the lioness Elsa. Gary Collins portrays George Adamson with Diana Muldaur as his wife, Joy. (60 mins.)

New Candid Camera, on 12 at 8. Alan Funt returns with new pranks to play on candid subjects in this new series. (30 mins.)

This Is the Law, on 2 and 6 at 8:30. The regular panel with host Austin Willis and lawbreaker Paul Soles (who is arrested for the 269th time) returns tonight. (30 mins.)

Cannon, on 2 and 6 at 9. A fourth season opener, starring William Conrad as the gourmet sleuth, that finds him using a woman (Stephanie Powers) as a decoy to trap her former boy friend, a gangster who has come back to town. (60 mins.)

Maude, on 7 and 12 at 9. John Wayne guest stars in this third season opener that finds him visiting his loyal fan Arthur Harmon (Conrad Bain), unaware that the Liberal Maude waits in ambush for the conservative Duke. All the regular cast members are back, with the exception of Esther Rolle (Florida) who now has her own series, Good Times. (30 mins.)

Rhoda, on 7 at 9:30. Valerie Harper, who won three Emmys for her portrayal of Rhoda on The Mary Tyler Moore Show, launches her own series tonight in a new city and with a new romance. (30 mins.)

Pig and Whistle, on 8 at 9:30. This eight-season opener features guest Billy Dainty welcomed by regular cast members John Hewer, Kay Turner and Billy Meek. (30 mins.)

Chrome-Plated Nightmare, on 8 at 9:30. A documentary tracing the development and consequences of Americans' "love affair" with their cars. Topics include the impact of automobile traffic on cities, the quality of mass-produced cars and their future. (60 mins.)

Naked Mind, on 2 and 6 at 10. Debut of a four-part series blending drama with psychology. After seeing scenes from emotionally charged plays, a lay panel analyzes the characters' personality conflicts. An expert then offers his comments. Tonight, actors from the Stratford Ontario Festival perform excerpts from Molière's, The Imaginary Invalid, and Shakespeare's Love's Labour's Lost and King John. (30 mins.)

Medical Center, on 7 at 10. This popular drama series opens its sixth season with a tough-talking Dr. Gannon (Chad Everett) confronting a gifted surgeon who wants to leave the hospital. Montre Markham guest stars as the surgeon who wants to start a new life after he learns that his wife is a pornographic movie star. (60 mins.)

Ironside, on 8 at 10. Raymond Burr as Chief Ironside returns for his eighth season with a complex murder case shrouded in supernatural overtones. A leading suspect is the victim's daughter, an anguished young woman who believes herself possessed by the malicious spirit of her younger brother. Guest cast includes Sian Barbara Allen, Bill Bixby and Carolyn Jones. (First of two parts). (60 mins.)

People of Our Time, on 2 and 6 at 10:30. Debut of a new documentary series of film essays on the human condition. Tonight's guest is author Robertson Davies (The Manticore), who reflects on life in Toronto. (30 mins.)

CFL Football, on 2 at midnight. Replay of the game between the Saskatchewan Roughriders and the Lions in Vancouver.

Movies

Otley (xxx), on 8 at 12:45. A 1969 English-made spoof of spy melodramas starring Tom Courtney as an engagingly reluctant espionage agent. Romy Schneider co-stars.

That's My Boy (xx), on 5 at 3:30. A 1951 Dean-Martin-Jerry Lewis comedy.

Return to Peyton Place (x), on 5 at 3:30 (Part 1). A trashy 1961 sequel to Peyton Place with some of the characters from the original movie. Carol Lynley is Allison in this version and she causes no small stir when she authors a book about her New England hometown. Jeff Chandler, Eleanor Parker, Mary Astor and Tuesday Weld co-star. In the original movie, the screenwriter greatly improved on the poorly written novel. No such luck this time around.

Through a Glass Darkly (xxxx), on 9 at 8. Swédish director Ingmar Bergman's searing 1960 study of four uncommunicative people on a remote island, starring Harriet Anderson and Max von Sydow. Winner of the Academy Award for best film of that year.

Joe Kidd, on 5 at 9. Clint Eastwood (The Good, the Bad and the Ugly) again plays a loner in this 1972 western about a trapper-guide caught up in a conflict between landowners and evicted Mexicans.

September Affair (xxx), on 11 at 8. A well-made 1950 melodrama about an engineer and a concert pianist who miss their plane. When the aircraft is reported crashed, they find they have a chance to start a new life together. A good cast with Joseph Cotten and Joan Fontaine.

Hell on Frisco Bay (xx), on 4 at 11. A hard-boiled 1956 crime melodrama about a waterfront cop out of prison who goes after the gangland boss responsible for framing him. Good cast with Alan Ladd, Edward G. Robinson and Joanne Dru.

The Victim, on 12 at 11:30. Elizabeth Montgomery plays a woman who embarks on a desperate search for her missing sister in this 1972 made-for-TV thriller. Complicating matters are her sister's mysterious housekeeper, a frightening rainstorm and a sinister brother-in-law.

Genesis II (x), on 7 at 11:45. A poorly written, and badly acted 1973 sci-fi drama about a NASA experimenter who awakens from suspended animation in 2133 A.D., only to become a pawn in a power struggle between two cultures. Alex Cord stars.

Interlude (xxx), on 6 at midnight. A superb classical score highlights this entertaining 1968 English-made drama about the ill-fated love affair between a married symphony conductor and a young journalist. Oskar Werner and Barbara Ferris are excellent in the leading roles.

The Truth (xxx), on 8 at 2:10. Brigitte Bardot turns in a fine acting performance in this 1960 French-made story about a crime of passion.

Monday Returns Some Familiar Faces

MARY TYLER MOORE
On 2 and 6 at 8 p.m.

MAUDE – On Channel 7 and 12 at 9 p.m.

THE ROOKIES
On 8 at 7:30 p.m.

Montague BRIDGMAN Ltd.
China Crystal Gifts
811 Government St 383-0821

10¼%
TERM DEPOSITS
1 MONTH TERM —Minimum $5,000 —Interest Monthly
or
1 YEAR TERM —Minimum $500 —Check on Our Interest Monthly Plan
ALL DEPOSITS GUARANTEED
Vancouver Island's Largest Credit Union
Assets Over 25 Million
West Coast Savings
Credit Union
VICTORIA 386-6355 239 Menzies
COLWOOD 478-5534 Colwood Plaza
SOOKE 642-5233 6689 Sooke Road
ESQUIMALT 382-8215 522 Admirals
(TM)

TUESDAY, SEPTEMBER 10

8 A.M.
4—Jeff's Collie
5—Today
6—Canada A.M.
7—J. P. Patches
8—Canada A.M.
11—Porky Pig
12—Cartoons
13—Cartoons

8:30 A.M.
4—News
5—Today
6—Island Good Morning
7—Captain Kangaroo
8—Romper Room
11—New Zoo Review
12—Cartoons
13—Cisco Kid

9 A.M.
4—News
5—Seattle Today
6—Party Game
7—News
8—Kareen's Yoga
9—Work, Art
11—Joker's Wild
12—Joker's Wild
13—Burke's Law

9:30 A.M.
4—Not for Women Only
5—Seattle Today
6—Pay Cards
7—News
8—Pay Cards
9—Electric Company
11—Gambit
12—Gambit
13—Burke's Law

10 A.M.
2—Mon Ami; Friendly Giant
4—Merv Griffin
5—High Rollers
6—Mon Ami; Friendly Giant
7—Now You See It
8—Consumer Show
9—Music; Science
11—Calendar
12—Now You See It
13—Shortcuts to Sewing

10:30 A.M.
2—Mr. Dressup
4—Merv Griffin
5—Hollywood Squares
6—Mr. Dressup
7—Love of Life
8—Definition
9—Work, Caroline's Corner
11—Calendar
12—Love of Life
13—Jack LaLanne

11 A.M.
2—Sesame Street
4—Merv Griffin
5—Jackpot
6—Talk Back
7—Young and the Restless
8—Jean Cannem
9—Music; Explorers
11—Get Smart
12—Young and Restless
13—Honey West

11:30 A.M.
2—Sesame Street
4—Pyramid Game
5—Celebrity Sweepstakes
6—Talk Back
7—Search for Tomorrow
8—Jean Cannem
9—Sesame Street
11—Mayberry R.F.D.
12—Search for Tomorrow
13—Galloping Gourmet

12 NOON
2—Luncheon Date
4—Password
5—Jeopardy
6—News; Ida Clarkson
7—News
8—News; It's Your Move
9—Sesame Street
11—My Favorite Martian
12—Merv Griffin
13—Movie: Try and Get Me

12:30 P.M.
2—Luncheon Date
4—Split Second
5—Days of Our Lives
6—Ida Clarkson
7—As the World Turns
8—Movie: Thank You All Very Much (12:45)
9—TBA
11—Eddie's Father
12—Merv Griffin
13—Movie continued

1 P.M.
2—Little Concert
4—All My Children
5—Doctors
6—Hogan's Heroes
7—Guiding Light
8—Movie continued
9—Ripples; Music
11—Movie: Reluctant Spy
12—Merv Griffin
13—Movie continued

1:30 P.M.
2—Ed Allen
4—Let's Make a Deal
5—Another World
6—FBI
7—Edge of Night
8—Movie continued
9—Reach Out; All About You
11—Movie continued
12—Match Game
13—Virginian

2 P.M.
2—Coronation Street
4—Newlywed Game
5—How To Survive a Marriage
6—FBI continued
7—Price is Right
8—Movie continued
9—Music; Khivak
11—Movie continued
12—Price Is Right
13—Virginian continued

2:30 P.M.
2—Edge of Night
4—One Life to Live
5—Somerset
6—Edge of Night
7—Match Game
8—Somerset
9—World Understanding; Art
11—Movie continued; Cartoons
12—Mike Douglas
13—Virginian continued

3 P.M.
2—Juliette
4—General Hospital
5—Name That Tune
6—It's Your Move
7—Tattletales
8—Another World
9—Day at Night
11—Capoir—Cartoon
12—Mike Douglas
13—Cisco Kid

3:30 P.M.
2—Take 30
4—Girl in My Life
5—Movie: Good Morning, Miss Dove
6—Edge of Night
7—Movie: Return to Peyton Place (Part 2)
8—What's the Good Word
9—Festival Films
11—Speed Racer
12—Mike Douglas
13—Cartoons

4 P.M.
2—Family Court
4—Brady Bunch
5—Movie continued
6—Family Court
7—Movie continued
8—He Knows, She Knows
9—Sesame Street
11—Flintstones
12—Cartoons
13—Cliffhangers

4:30 P.M.
2—Mr. Wizard
4—Bonanza
5—Movie continued
6—Mr. Wizard
7—Movie continued
8—Brady Bunch
9—Sesame Street
11—Munsters
12—Bewitched (4:50)
13—Bullwinkle

5 P.M.
2—Youth Confrontation
4—Bonanza
5—Movie continued
6—Flying Nun
7—News
8—Ironside
9—Mister Rogers
11—Gilligan's Island
12—Outcasts (5:20)
13—Westerners

5:30 P.M.
2—Partridge Family
4—News
5—News
6—News
7—News
8—Ironside continued
9—Electric Company
11—Bewitched
12—Outcasts
13—Batman

ALL TIMES ARE LOCAL

CHANNELS RESERVE RIGHT TO MAKE LAST-MINUTE CHANGES

EVENING PROGRAMS

6 P.M.
2—Sun Spots
4—News
5—News
6—News
7—News
8—News
9—Zoom
11—That Girl
12—Outcasts continued
13—Lost in Space

6:30 P.M.
2—Hourglass
4—News
5—News
6—News
7—Mike Douglas
8—News
9—The Naturalists
11—FBI
12—News
13—Lost in Space

7 P.M.
2—Hourglass
4—To Tell the Truth
5—Truth or Consequences
6—Hawaii Five-O
7—Mike Douglas
8—Headline Hunters
9—Evening At Pops
10—Island Hobbyist
11—FBI continued
12—Movie: An Elephant Called Slowly
13—Land of the Giants

7:30 P.M.
2—Black, Beauty
4—Exploration Northwest
5—Name That Tune
6—Hawaii Five-O
7—$25,000 Pyramid
8—Movie: Managatez
9—Evening At Pops
10—TBA
11—Ironside
12—Movie continued
13—Giants continued

8 P.M.
2—Happy Days
4—Happy Days
5—Movie: Born Innocent
6—Happy Days
7—Good Times
8—Movie continued
9—Man Builds, Man Destroys
10—TBA
11—Ironside continued
12—Movie continued
13—Movie: Bend of the River

8:30 P.M.
2—Police Story
4—Movie: Hurricane
5—Movie continued
6—Police Story
7—M-A-S-H
8—Movie continued
9—Eye to Eye
10—Running a Business
11—Beverly Hillbillies
12—Movie continued
13—Movie continued

9 P.M.
2—Police Story continued
4—Movie continued
5—Movie continued
6—Police Story continued
7—Hawaii Five-O
8—Marcus Welby, M. D.
9—Jeanne Wolf with . . .
10—Outlook
11—Movie: That Certain Feeling
12—Evil Touch
13—Movie continued

9:30 P.M.
2—V.I.P.
4—Movie continued
5—Movie continued
6—V.I.P.
7—Five-O continued
8—Marcus Welby, M.D.
9—Performance
10—Outlook
11—Movie continued
12—Cannon
13—Movie continued

10 P.M.
2—America
4—Marcus Welby, M.D.
5—Police Story
6—America
7—Barnaby Jones
8—Harry-O
9—Journey to Japan
11—Movie continued
12—Cannon continued
13—Outdoors

10:30 P.M.
2—America continued
4—Marcus Welby, M.D.
5—Police Story
6—America continued
7—Barnaby Jones continued
8—Harry-O continued
9—Day at Night
11—Movie continued
12—Cannon continued
13—Peter Gunn

11 P.M.
2—News
4—News
5—News
6—News
7—News
8—News
11—Untouchables
12—Cannon continued
13—Name of the Game

11:30 P.M.
2—News
4—Mystery Movie
5—Johnny Carson
6—News
7—Movie: The Victim (11:45)
8—News
11—Untouchables
12—Movie: Family Flight
13—Name of the Game

12 MIDNIGHT
2—Movie: A Place Called Glory
4—Movie continued
5—Johnny Carson
6—Movie: Pendulum
7—Movie continued
8—Movie: Snoop Sisters
12—Movie continued
13—Name of the Game

12:30 A.M.
2—Movie continued
4—Movie continued
5—Tomorrow (1:00)
6—Movie: Town on Trial (2:15)
7—Movie continued
8—Movie: Mackenna's Gold (2:05)
12—Movie continued

ALL TIMES ARE LOCAL

CHANNELS RESERVE RIGHT TO MAKE LAST-MINUTE CHANGES

Highlights and New Season Premieres

Mr. Wizard, on 2 and 6 at 4:30. Return of the award-winning children's series using science as a teaching tool to explore animal and plant life. (30 mins.)

Youth Confrontation, on 2 at 5. For the third season teenagers discuss their views on issues of the day. (30 mins.)

Hawaii Five-O, on 6 at 7. The seventh season begins with McGarrett (Jack Lord) facing the consequences of a difficult decision. Danny (James MacArthur) is being held by radical militants who demand the release of jailed comrades. (60 mins.)

$25,000 Pyramid, on 7 at 7:30. The top prize has been raised in this night-time version of the popular daytime game show in which contestants and celebrities attempt to answer 10 questions in 60 seconds. (30 mins.)

Happy Days, on 2, 4 and 6 at 8. A new day and time heralds the opening of this popular comedy series set in the fifties, back with all the regular cast members. Tonight's episode finds Richie (Ron Howard) contemplating a move to his brother's bachelor pad because of a lack of privacy at home. (30 mins.)

Good Times, on 7 at 8. The Evans family is back for its second season with Florida (Esther Rolle) rampaging around the house, leaving her family thoroughly bewildered. (30 mins.)

Man Builds, Man Destroys, on 9 at 8. The concluding episode of this ecology series focuses on new ways of recycling old products. Among the examples shown are an experimental plant in the U.S. relying on organic waste as one source of energy; and a Swedish factory mixing used tires with asphalt for paving roads. (30 mins.)

Police Story, on 2 and 6 at 8:30 and 5 at 10. This excellent anthology crime-drama series begins its second season with guest star Edward Asner (The Mary Tyler Moore Show) portraying a troubled career cop facing the painful reality of retirement. (60 mins.)

M-A-S-H, on 7 at 8:30. The Emmy-winning M-A-S-H team opens its third season with a madcap reception for a spit-and-polish general, played by guest star Harry Morgan. All the regular cast members are back. (30 mins.)

Hawaii Five-O, on 7 at 9. (See earlier for details of this seventh season opener.) (60 mins.)

Marcus Welby, M.D., on 8 at 9 and 4 at 10. Dr. Welby (Robert Young) adds to his duties by training resident physicians in this series' seventh season. In tonight's opener, he tries to treat a reluctant police officer patient for arthritis. James Brolin returns as Welby's assistant, with tonight's guest cast including Forrest Tucker and Patty McCormack. (60 mins.)

Jeanne Wolf With . . . on 9 at 9. Hostess Ms. Wolf talks with comedienne Phyllis Diller. (30 mins.)

Evil Touch, on 12 at 9. Return of an old series of mysteries; tonight, Carol Lynley stars as a threatened newspaper columnist whose husband was murdered—and she feels she is next. (30 mins.)

V.I.P., on 2 and 6 at 9:30. In the last show of this series, hostess Lorraine Thompson talks with actress-turned-pilot Sheila Scott; and New York artist Ralph Fasanella. (30 mins.)

America, on 2 and 6 at 10. Host Alistair Cooke ends his Emmy-winning series with a look at the United States today. (Note: If you missed any of the episodes, or just wish to see this fine series again, Channel 9 will be running it beginning next Tuesday at 8 p.m., in half-hour episodes.)

Barnaby Jones, on 7 at 10. It's the third season for folksy private eye Barnaby Jones (Buddy Ebsen) as he opens with an investigation of the death of a former college professor at a land-development site. Seems the man never made it home after voicing displeasure in his new property. Guest cast includes Robert Foxworth and Lafaine Stephens. (60 mins.)

Harry O, on 8 at 10. Debut of a new crime-drama series starring David Janssen as Harry Orwell, a former San Diego cop turned private eye. Tonight's cast has him investigating the mysterious disappearance of an AWOL sailor, whose sister holds the only clue — one shoe sent to her in the mail. Guest cast includes Julie Sommars and Michael McGuire. (60 mins.)

Day at Night, on 9 at 10:30. Host James Day talks with Muhammad Ali, who comments on the ups and downs of his boxing career, race relations and religious beliefs. (30 mins.)

Johnny Carson, on 5 at 11:30. A long-time Canadian favorite TV personality, Graham Kerr (The Galloping Gourmet) is one of Johnny Carson's guests tonight. (90 mins.)

Key to Ratings:
Excellent xxxx
Good xxx
Fair xx
Poor x

Movies

Thank You All Very Much (xxx), on 8 at 12:45. A well-made 1969 British drama starring award-winning actress Sandy Dennis as a graduate student facing unwed motherhood in London.

Good Morning, Miss Dove (xxx), on 5 at 3:30. Jennifer Jones stars in this nostalgic 1955 film about a dearly-loved school teacher and her effect on former pupils. Robert Stack co-stars, and Miss Jones (with the aid of old-age make-up) is competent in the title role.

An Elephant Called Slowly (xx), on 12 at 7. A 1969 English-made semi-documentary with the stars of Born Free, Virginia McKenna and Bill Travers, returning to the locale of that film. George Adamson portrays himself.

Maneater, on 8 at 7:30. An unpreviewed 1973 thriller about four city-bred vacationers trying to escape two man-eating tigers set on them by a mad animal trainer. Cast includes Richard Basehart, Ben Gazzara and Sheree North.

Born Innocent, on 5 at 8. Linda Blair, who was possessed by the devil in The Exorcist, faces a different type of torment in this first of a series of new NBC made-for-TV movies. The film realistically examines the effect of reform school on a naive teen-ager committed for being an incorrigible runaway.

Come Out, Come Out, Wherever You Are, on 4 at 11:30. An unpreviewed made-for-TV mystery starring Lynda Day George as an American tourist in London faced with the mysterious disappearance of her cousin.

Family Flight (XX), on 12 at 11:30. Rod Taylor and Dina Merrill star in this 1972-TV movie about a family of four whose small plane has crash-landed in a remote desert area of Baja California.

The Victim (xx), on 7 at 11:45. Elizabeth Montgomery stars as a woman involved in a desperate search for her missing sister. Complicating matters are her sister's uncommunicative housekeeper, her threatening brother-in-law and a violent rainstorm isolating her in her sister's home.

A Place Called Glory (x), on 2 at midnight. A 1966 German-made western starring a former Tarzan, Lex Barker.

Pendulum (XXX), on 6 at midnight. A well-made 1969 mystery starring George Peppard as a tough homicide captain who becomes the prime suspect in the murder of his wife and her lover. Supporting cast includes Jean Seberg and Richard Kiley.

Mackenna's Gold (xx), on 8 at 2:05. An over-produced 1969 western, especially disappointing coming from producer-director J. Lee Thompson, who was responsible for the marvelous Guns of Navarone. Gregory Peck is cast as the marshall who knows where a fabulous fortune in gold is hidden and Omar Sharif is the villain who wants to get his hands on it. Brilliant actors like Lee J. Cobb and Anthony Quayle, are completely wasted.

Town on Trial (xxx), on 6 at 2:15. John Mills and Charles Coburn star in this excellent 1957 tale of a murder investigation which leads a Scotland Yard man into a town loaded with secrets.

Tuesday Is Good Times and Nostalgia

GOOD TIMES – On Channel 7 at 8 p.m.

HAPPY DAYS
On 2, 4 and 6 at 8 p.m.

And a Movie of the Week

HURRICANE—The full fury of a raging storm demolishes a coastal town in Hurricane, a suspenseful drama of man and nature on the season premiere of the ABC-TV Tuesday Movie of the Week at 8:30 p.m. on Channel. Martin Milner and Jessica Walter

TV SERVICE GUIDE

SIMPSONS Sears
TV Repairs
388-9111 For Free Pick Up & Delivery
Charge It on Your Simpsons-Sears All Purpose Account

EATON'S
Television and Appliance Repair
Dial 382-7141
Ask for Appliance Repairs

MAGNAVOX
Factory authorized Service Color TV or Stereo Other Makes Serviced too
THE TRADERS
715 Finlayson 388-6204

TELEVISION SERVICE CENTRE
1014 Cook Street at Fort
383-6083
• LEAVE IT AT OUR STORE IN THE MORNING
• PICK IT UP IN THE AFTERNOON COLOR OR BLACK AND WHITE
• SAME DAY IN-HOME SERVICE

Kent's
Specializing in
• ELECTROHOME
• ZENITH • HITACHI
• SALES • SERVICE
• RENTALS
742 FORT ST. 383-7104

Electrohome
CONSUMER SERVICE
385-3384
2538 Government

"Color TV Specialists"
RCA
CUSTOMER SERVICE
• Enquire about Our Factory Service Contracts
2661 DOUGLAS
382-8141

IT PAYS TO ADVERTISE in the TV SERVICE GUIDE

For Fast, Reliable Color TV Service
Call
CITY CENTRE TV
University Heights Centre
Open Daily 10 a.m.-10 p.m.
477-6971

VICTORIA TV SALES AND SERVICE
Bill Duchman Jr. announces a second Zenith location at Peacy's Hardware in the Esquimalt Plaza.
For low cost sales and service, call us today at
960 Lodge St. or
PHONE 382-5009

WEDNESDAY, SEPTEMBER 11

8 A.M.
4—Jeff's Collie
5—Today
6—Canada A.M.
7—J.P. Patches
8—Canada A.M.
11—Porky Pig
12—Frisky Frolics
13—Cartoons

8:30 A.M.
4—News
5—Today
6—Island Good Morning
7—Captain Kangaroo
8—Romper Room
11—New Zoo Revue
12—Frisky Frolics
13—Cisco Kid

9 A.M.
4—News
5—Seattle Today
6—Party Game
7—News
8—Kareen's Yoga
9—Strawberry Forest
11—Joker's Wild
12—Joker's Wild
13—Burkes' Law

9:30 A.M.
4—Not for Women Only
5—Seattle Today
6—Pay Cards
7—News
8—Pay Cards
9—Electric Company
11—Gambit
12—Gambit
13—Burke's Law

10 A.M.
2—Mon Ami; Friendly Giant
4—Merv Griffin
5—High Rollers
6—Mon Ami; Friendly Giant
7—Now You See It
8—Consumer Show
9—Ripples, Covers
11—Calendar
12—Now You See It
13—Detectives

10:30 A.M.
2—Mr. Dressup
4—Merv Griffin
5—Hollywood Squares
6—Mr. Dressup
7—Love of Life
8—Definition
9—Science: Music
11—Calendar
12—Love of Life
13—Jack LaLanne

11 A.M.
2—Sesame Street
4—Merv Griffin
5—Jackpot
6—Talk Back
7—Young and the Restless
8—Jean Cannem
9—Families, Freinds; Math
11—Get Smart
12—Young and the Restless
13—Honey West

11:30 A.M.
2—Sesame Street
4—Pyramid Game
5—Celebrity Sweepstakes
6—Talk Back
7—Search for Tomorrow
8—Jean Cannem
9—Sesame Street
11—Mayberry R.F.D.
12—Search for Tomorrow
13—Gallopins Gourmet

12 NOON
2—Luncheon Date
4—Password
5—Jeopardy
6—News; Ida Clarkson
7—News
8—News; It's Your Move
9—Sesame Street
11—My Favorite Martian
12—Merv Griffin
13—Movie: Face of War

12:30 P.M.
2—Luncheon Date
4—Split Second
5—Days of Our Lives
6—Ida Clarkson
7—As the World Turns
8—Movie: Pendulum
9—TBA
11—Eddie's Father
12—Merv Griffin
13—Movie continued

1 P.M.
2—Little Concert
4—All My Children
5—Doctors
6—Hogans Heroes
7—Guiding Light
8—Movie continued
9—Music; Ripples
11—Movie: Spare the Rod
12—Merv Griffin
13—Movie continued

1:30 P.M.
2—Ed Allen
4—Let's Make A Deal
5—Another world
6—FBI
7—Edge of Night
8—Movie continued
9—Music; Explorers
11—Movie continued
12—Match Game
13—Virginian

2 P.M.
2—Coronation Street
4—Newlywed Game
5—How to Survive a Marriage
6—FBI Continued.
7—Price Is Right
8—Movie continued
9—Work; Caroline's Corner
11—Movie continued
12—Price Is Right
13—Virginian continued

2:30 P.M.
2—Edge of Night
4—One Life to Live
5—Somerset
6—Edge of Night
7—Match Game
8—Somerset
9—Earthkeeping
11—Cartoons (2:45)
12—Mike Douglas
13—Virginian continued

3 P.M.
2—Juliette
4—General Hospital
5—Name That Tune
6—It's Your Move
7—Tattletales
8—Another World
9—Idea Thing
11—Casper — Cartoon
12—Mike Douglas
13—Cisco Kid

3:30 P.M.
2—Take 30
4—Girl in My Life
5—Movie: Pride of St. Louis
6—Take 30
7—Movie: I'd Climb the Highest Mountain
8—What's the Good Word?
9—English — Fact and Fancy
11—Speed Racer
12—Mike Douglas
13—Cartoons

4 P.M.
2—Family Court
4—Brady Bunch
5—Movie continued
6—Family Court
7—Movie continued
8—He Knows, She Knows
9—Sesame Street
11—Flintstones
12—Funorama
13—Cliffhangers

4:30 P.M.
2—Eye of the Beholder
4—Bonanza
5—Movie continued
6—Eye of the Beholder
7—Movie continued
8—Brady Bunch
9—Sesame Street
11—Munsters
12—Bewitched (4:50)
13—Bullwinkle

5 P.M.
2—Skipper and Comoany
4—Bonanza
5—Movie continued
6—Flying Nun
7—News
8—CFL: Calgary at Hamilton
9—Mister Rogers
11—Gilligan's Island
12—Outsider (5:20)
13—Westerners

5:30 P.M.
2—Baseball: Chicago at Montreal
4—News
5—News
6—Baseball: Chicago at Montreal
7—News
8—Football continued
9—Electric Company
11—Bewitched
12—Outsider
13—Batman

ALL TIMES ARE LOCAL

CHANNELS RESERVE RIGHT TO MAKE LAST-MINUTE CHANGES

EVENING PROGRAMS

6 P.M.
2—Baseball continued
4—News
5—News
6—Baseball continued
7—News
8—Football continued
9—Zoom
11—That Girl
12—Outsider continued
13—Time Tunnel

6:30 P.M.
2—Baseball continued
4—News
5—News
6—Baseball continued
7—Mike Douglas
8—Football continued
9—Book Beat
11—FBI
12—News
13—Time Tunnel

7 P.M.
2—Baseball continued
4—To Tell the Truth
5—Truth of Consequences
6—Baseball continued
7—Mike Douglas
8—Football continued
9—Fall Preview
10—Victoria Power Squadron
11—FBI Continued
12—Challenging Sea
13—Voyage

7:30 P.M.
2—Baseball continued
4—Unlamed World
5—Treasure Hunt
6—Baseball continued
7—New Price is Right
8—Banlo Parlor
9—Day at Night
10—Pele — Soccer Champ.
11—Ironside
12—Hollywood Squares
13—Voyage continued

8 P.M.
2—Hourglass
4—That's My Mama
5—Little House on the Prairie
6—TBA
7—Sons and Daughters
8—That's My Mama
9—You Don't To Yourself
10—Britain on Parade
11—Ironside continued
12—Doctor in the House
13—Movie: Meet Danny Wilson

8:30 P.M.
2—Hourglass
4—Movie: Savages
5—Little House continued
6—Explorers
7—Sons, Daughters, continued
9—Movie: M-A-S-H
10—American Dream Machine
10—It's Your Dime
11—Beverly Hillbillies
12—M.A.S.H.
13—Movie continued

9 P.M.
2—Wild Kingdom
4—Movie continued
5—Lucas Tanner
6—Sons and Daughters
7—Cannon
8—Movie continued
9—Dream Machine continued
10—It's Your Dime
11—Movie: The Five Pennies
12—Owen Marshall
13—Movie continued

9:30 P.M.
2—Let's Do It
4—Movie continued
5—Lucas Tanner continued
6—Sons, Daughters continued
7—Cannon continued
8—Movie continued
9—Boarding House
10—It's Your Dime
11—Movie continued
12—Owen Marshall continued
13—Movie continued

10 P.M.
2—Partridge Family
4—Get Christie Love!
5—Petrocelli
6—Oral Roberts
7—Manhunter
8—Movie continued
9—Festival Films
11—Movie continued
12—Cool Million
13—NFL Action

10:30 P.M.
2—Romantic Rebellion
4—Christie Love continued
5—Petrocelli continued
6—Oral Roberts continued
7—Manhunter continued
8—Movie continued
9—Day at Night
11—Movie continued
12—Cool Million continued
13—Peter Gunn

11 P.M.
2—News
4—News
5—News
6—News
7—News
8—News
11—Oral Roberts
12—Cool Million continued
13—Name of the Game

11:30 P.M.
2—News
4—Wide World Special
5—Johnny Carson
6—News
7—Movie: Family Flight (11:45)
8—News
11—Untouchables
12—Movie: Marlowe
13—Name of the Game

12 MIDNIGHT
2—Movie: Kitten with a Whip
4—Special Continued
5—Johnny Carson
6—Movie: Great St. Trinian's Robbery
7—Movie continued
8—Movie: The Desperadoes
12—Movie continued
13—Name of the Game

12:30 A.M.
2—Movie continued
4—Special continued
5—Tomorrow (1:00)
6—Movie: The Aquarians (2:00)
7—Movie continued
8—Movie: Abandon Ship (1:55)
12—Movie continued

ALL TIMES ARE LOCAL

CHANNELS RESERVE RIGHT TO MAKE LAST-MINUTE CHANGES

Highlights and New Season Premieres

Banjo Parlor, on 8 at 7:30. A new day and time opens the second season for this musical series hosted by Vancouver's Marty Gillan. (30 mins.)

That's My Mama, on 4 at 8. A plan to spend an entire honest business day upsets the barbershop and the family in tonight's episode of the new comedy series starring Theresa Merritt and Clifton Davis. (30 mins.)

Little House on the Prairie, on 5 and 8 at 8. Debut of a new drama series inspired by Laura Ingalls Wilder's book. On the Banks of Plum Creek, about farm life a century ago. The Ingalls family purchases land in southwestern Minnesota but there is no money left to buy a plow and seed from the local merchant. Michael Landon (Bonanza) directed and stars. (60 mins.)

Sons and Daughters, on 7 at 8, and 6 at 9. The TV movie Senior Year spawned this series about the rocky romance of two high school sweethearts in the 1950s. The opening episode begins with a gift of an expensive locket. It's meant to be a simple token of love, but there is nothing simple about the problems it creates. Gary Frank and Glynnis O'Connor star. (30 mins.)

You Owe It to Yourself, on 9 at 8. Debut of a new game show hosted by Allan Ludden, designed to inform viewers on money management. (30 mins.)

Great American Dream Machine, on 9 at 8:30. American attitudes toward death are explored in segments ranging from the satiric to the solemn. They include: 1. A spectrum of sentiment from Mark Twain to sympathy cards, with Dick Cavett, Kurt Vonnegut Jr., Viveca Lindfors and Hurd Hatfield reading the selections. 2. Two Marshall Efron essays, Is There Sex After Death?, and How to Write Your Own Famous Last Words. 3. A montage of movie death scenes. (60 mins.)

M-A-S-H, on 12 at 8:30. The Emmy-winning M-A-S-H team opens its third season with a madcap reception for a visiting general, played by Harry Morgan. All the regular cast members are back. (30 mins.)

Lucas Tanner, on 5 at 9. Debut of a new drama series starring David Hartman as a compassionate high school teacher who begins the season with a delicate problem — trying to cope with a bitter young girl who is falling in love with him. (60 mins.)

Cannon, on 7 at 9. Cannon's (William Conrad) fourth season finds him using a young woman (Stephanie Powers) as a decoy to trap her former boyfriend, a gangster who has come back to town. (60 mins.)

Owen Marshall, on 12 at 9. Arthur Hill returns as Owen Marshall, Counsellor at Law that finds him reopening a murder case he helped win when he was an assistant DA. (60 mins.)

Get Christie Love!, on 4 at 10. Debut of the new crime-drama series starring Teresa Graves as a flamboyant policewoman who's unwilling to let procedure interfere with catching criminals. In this opening episode, she infiltrates an international robbery ring in hope of finding the top man. (60 mins.)

Petrocelli, on 5 at 10. Debut of a new drama series starring Barry Newman as a big city lawyer who moves his practice to a small, rugged town. Tonight's opener finds him defending a millionaire's wife accused of killing one of her husband's employees. An excellent supporting cast includes William Windom, Joseph Campanella and Rosemary Forsythe. (60 mins.)

Manhunter, on 7 at 10. Debut of another new crime-drama series starring Ken Howard (star of last year's Adam's Rib) as an amateur Depression-era crimefighter with a knack for catching criminals. Tonight's episode finds him hot on the trail of a train-robbing family headed by matriarchal Ma Gentry (played by Ida Lupino). (60 mins.)

Festival Films, on 9 at 10. The days of vaudeville are recalled in Broadway Babies, an award-winning documentary shot at a New York City automat where old stars meet and sometimes perform. (30 mins.)

Romantic Rebellion, on 2 at 10:30. Host Kenneth Clark examines the works of Edgar Degas (1834-1917), the last artist considered in Clark's study of the struggle between Classical and Romantic art. He focuses on the French painter's life and the development of his Classical style, concentrating on Degas' determination to achieve the ideal. (30 mins.)

Wide World Concert, on 4 at 11:30. Fifty contestants compete to become the 15th Miss American Teen-Ager in this pageant filmed last week in Miami. There is no talent or swimsuit competition — entrants are judged on such qualities as beauty, poise, personality, scholastic achievement and community service. (90 mins.)

Movies

Meet Danny Nelson (xx), on 11 at 8. In a close parallel to his own career, Frank Sinatra portrays a nobody who rises to become a singing star, in this 1952 drama co-starring Shelley Winters, Raymond Burr and Alex Nicol.

Savages, on 4 at 8:30. The ABC Wednesday Night Movie series debuts with this 1974 drama starring Andy Griffith as a sadistic hunter who relentlessly pursues a defenseless young guide in the desert.

M-A-S-H (xxxx), on 8 at 8:30. This is the 1970 comedy that spawned the now successful TV series, and like the TV version, it takes mostly a lighthearted look at Army surgeons in wartime Korea. But the movie, starring Elliott Gould (Trapper) and Donald Sutherland (Hawkeye), goes further in combining outlandish pranks and insults with explicit bloody operating room scenes. Gary Burghoff portrays Radar, the only member of the movie cast to play in the TV series.

The Five Pennies (xxx), on 11 at 9. A sentimental 1959 musical starring Danny Kaye in the role of Red Nichols, famed jazzman of the Twenties. Some great music (Louis Armstrong) and an excellent supporting cast (Barbara Bel Geddes, Bob Crosby and Harry Guardino) make this film worthwhile.

Marlowe (xx), on 12 at 11:30. A 1970 crime-drama starring James Garner as novelist Raymond Chandler's famed private eye, involved in a missing-persons case complete with gangsters, mysterious women and an ice-pick killer.

Family Flight (gx), on 7 at 11:45. Rod Taylor and Dina Merrill star in this made-for-TV drama about a family of four whose small plane crash-lands in a remote desert area in Baja California.

Kitten with a Whip (x), on 2 at midnight. A sleazy little 1964 drama about a female juvenile deliquent who breaks into the home of an aspiring political figure and nearly ruins his career. Ann-Margret and John Forsythe star.

The Great St. Trinian's Train Robbery (xx), on 6 at midnight. A 1969 English-made farce about train thieves who take refuge at an all-girls' school, starring Frankie Howard and Dora Bryan.

The Desperados (x), on 8 at midnight. A violent 1968 western set in post-Civil War America, starring Jack Palance, Vince Edwards and George Maharis.

Abandon Ship (xxx), on 8 at 1:15. Tyrone Power, Mai Zetterling and Lloyd Nolan star in this tense and terrifying 1957 drama about the fate of 26 survivors of a luxury liner disaster all crammed into a lifeboat that can only hold 12 safely. Tyrone Power is excellent as the officer who has to decide who is to live or die. The attractive Miss Zetterling is now a gifted movie director.

The Aquarians (xx), on 6 at 2. An Ivan Tors semi-documentary about underwater explorers investigating the source of a deadly pollutant.

'You're Under Arrest' on Wednesdays

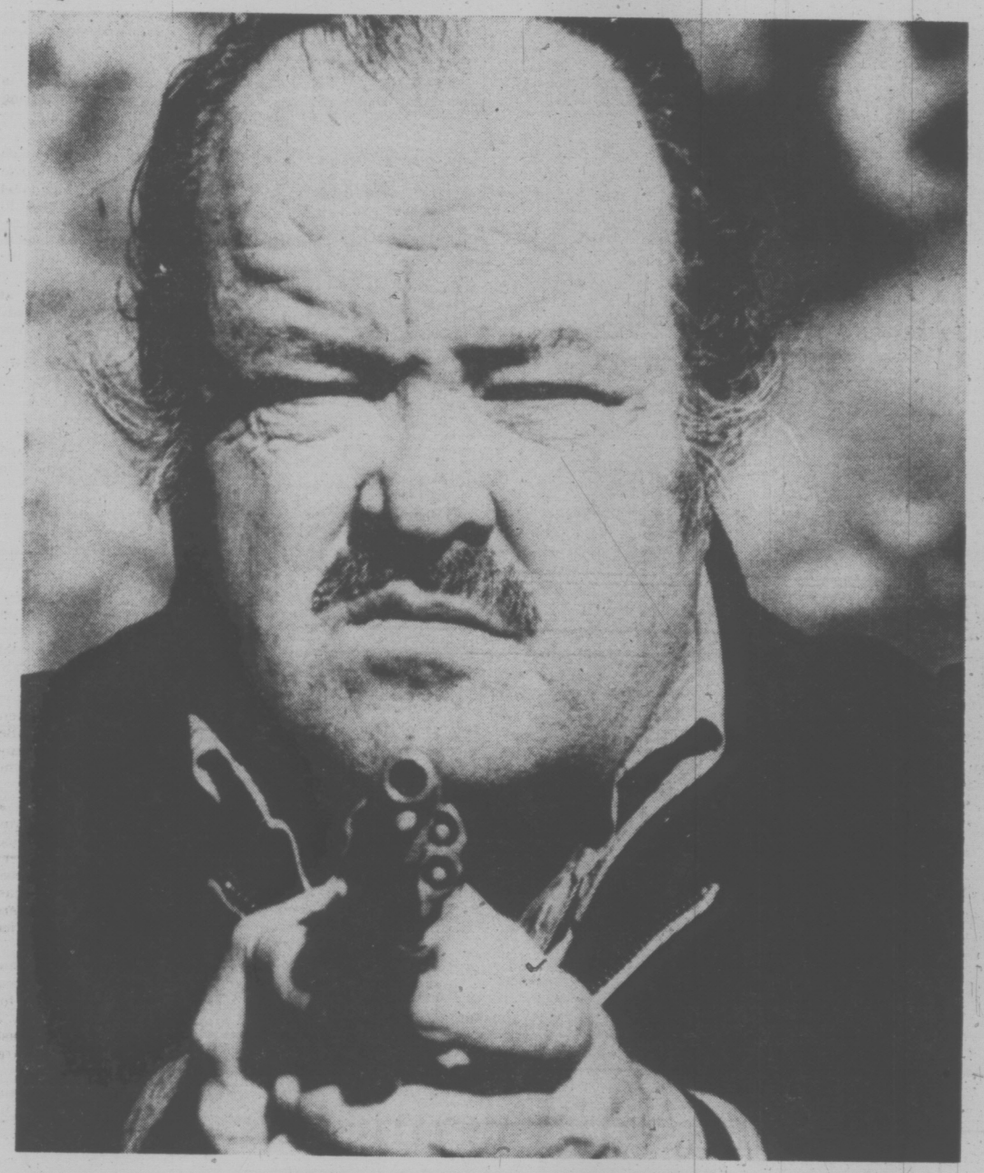

CANNON – On Channel 7 at 9 p.m.

CHRISTIE LOVE
On 4 at 10 p.m.

CBC-TV Fall Schedule Highlighted by Imports

Themed evenings, serialized drama with a cross-country storyline, two new half-hour variety series, once-a-month documentary and current affairs showcase specials, new mini-series, music and variety specials, a prime time series featuring Canadian film-makers' work, a weekday noontime newscast, and a greater frequency for the Ombudsman programs — these are some the new developments evident in CBC-TV's 1974-75 season, in the areas of Canadian-produced programming which occupy the major part of the schedule.

Among new imports in 1974-75, three situation comedies from the United States, two from Britain, and a number of imported spcials will add to the CBC-TV schedule.

In the fall '74 CBC-TV schedule, new series like Adrienne at Large, a current affairs half-hour featuring ACTRA Award-winner Adrienne Clarkson (Best Public Affairs Broadcaster, TV), will be joined in the prime time schedule by a repeat showing of the highly acclaimed series First Person Singular, the TV memoirs of former Prime Minister Lester B. Pearson.

A number of new Canadian-produced and imported series will help comprise a "second season" starting on the network after the turn of the year, in 1975. These include a Sunday afternoon series of repeats of "the best of prime time" Canadian-produced programming, a time slot accommodating not only shows of the immediate past but outstanding programs of past months.

New Canadian and British series on the CBC:

Adrienne at Large (debut: Sept. 26) moves the redoubtable Ms. Clarkson to a prime-time slot and a travel and interview format.

Billy Liar (debut: mid-April) is a British situation comedy based on the familiar novel and stage play.

Gallery (debut: early in January) is a catch-all documentary series that will focus on such topics as Hollywood stars of the 1930s and Junior A hockey.

Hogse of Pride (debut: Sept. 19) features Budd Knapp, Murray Westgate, Colin Fox, Julie Amato, Charmion King, Neil Dainard, Linda Sorenson, and Florence Paterson as members of a far-flung Canadian family in a sort of peripatetic Whiteoaks of Jalna.

A Naked Mind (debut: Sept. 9) is a four-week mini-series on mental health, to be followed by a related four-parter out of Montreal called Is There Life After Youth?

The Oldtimers (debut: Nov. 11): eight film portraits of pioneer Canadians produced by Donnalu Wigmore.

Opening Night (debut: Oct. 9) will present four plays adapted from the stage and produced by Robert Allen.

The Pallisers (debut: possibly April) is an hour drama series from Britain starring Susan Hampshire and Philip Latham in a dramatization of the Victorian novels of Anthony Tollope.

Performance (debut: early December) comprises 20 hour-long dramas including a stage hit by Toronto Workshop Productions based on "Ten Lost Years," Barry Broadfoot's best-seller on Canada in the hungry 1930s.

Science Magazine, (debut: early in January) will probe new developments in medicine, astronomy, physics, ecology and the social sciences.

Sprocket (debut: mid-January): short films shot by amateurs.

Stompin' Tom's Canada (debut: Sept. 26) is the result of a summer-long tour of the provinces by the country singer, whose home base is Edmonton.

Take Time (debut: Sept. 21) features singer-composer Noel Harrison in a variety series produced in Halifax.

A Third Testament (debut: Nov. 13) is a six-part CBC-Time-Life co-production written and narrated by Malcolm Muggeridge. The miniseries focuses on the lives of such famous Christians as Saint Augustine and Blaise Pascal.

New on the CBC's daytime schedule: a five-minute-newscast weekdays at 12:30 p.m.; a children's series scheduled at 4:30 p.m. Mondays, Wednesdays and Fridays, titled **Dr. Zonk and the Zunkins** and described hopefully **as a** meld of Sesame Street and Laugh-In.

Among CBC sports and specials: themed evenings including a two-hour Norman Campbell production of **She Stoops to Conquer** and a look at Franco's Spain; a two-part drama special, **Sam Adams** (Sept. 15, 22), about a small-town police chief; hour-long documentaries at 10 p.m. every fourth Sunday; **Four Wayne and Shuster specials**; coverage of the Canada Winter Games at Lethbridge, Alta.

THURSDAY, SEPTEMBER 12

6 A.M.
4—Jeff's Collie
5—Today
6—Canada A.M.
7—J. P. Patches
8—Canada A.M.
11—Porky Pig
12—Frisky Frolics
13—Cartoons

8:30 A.M.
4—News
5—Today
6—Island Good Morning
7—Captain Kangaroo
8—Romper Room
11—New Zoo Revue
12—Frisky Frolics
13—Cisco Kid

9 A.M.
4—News
5—Seattle Today
6—Party Game
7—News
8—Karen's Yoga
9—Environment
11—Joker's Wild
12—Joker's Wild
13—Burke's Law

9:30 A.M.
4—Not For Women Only
5—Seattle Today
6—Pay Cards
7—News
8—Pay Cards
9—Electric Company
11—Gambit
12—Gambit
13—Burke's Law

10 A.M.
2—Mon Ami; Friendly Giant
4—Merv Griffin
5—High Rollers
6—Mon Ami; Friendly Giant
7—Now You See It
8—Consumer Show
9—Music; You
11—Calendar
12—Now You See It
13—Shortcuts to Sewing

10:30 A.M.
2—Mr. Dressup
4—Merv Griffin
5—Hollywood Squares
6—Mr. Dressup
7—Love of Life
8—Definition
9—Art; Covers
11—Calendar
12—Love of Life
13—Jack LaLanne

11 A.M.
2—Sesame Street
4—Merv Griffin
5—Jackpot
6—Talk Back
7—Young and the Restless
8—Jean Cannem
9—Music; Ritoples
11—Get Smart
12—Young and the Restless
13—Honey West

11:30 A.M.
2—Sesame Street
4—Pyramid Game
5—Celebrity Sweepstakes
6—Talk Back
7—Search for Tomorrow
8—Jean Cannem
9—Sesame Street
11—Mayberry R.F.D.
12—Search for Tomorrow
13—Galloping Gourmet

12 NOON
2—Luncheon Date
4—Password
5—Jeopardy
6—News; Ida Clarkson
7—News
8—News; It's Your Move
9—Sesame Street
11—My Favorite Martian
12—Merv Griffin
13—Movie; Gun Battle of Monterey

12:30 P.M.
2—Luncheon Date
4—Split Second
5—Days of Lives
6—Ida Clarkson
7—As the World Turns
8—Movie: Brother, John (12:45)
9—TBA
11—Eddie's Father
12—Merv Griffin
13—Movie continued

1 P.M.
2—Little Concert
4—All My Children
5—Doctors
6—Hogan's Heroes
7—Guiding Light
8—Movie continued
9—Work; Music
11—Movie: Svengali
12—Merv Griffin
13—Movie continued

1:30 P.M.
2—Ed Allen
4—Let's Make a Deal
5—Another World
6—FBI
7—Edge of Night
8—Movie continued
9—Art; Math
11—Movie continued
12—Match Game
13—Virginian

2 P.M.
2—Generation
4—Newlywed Game
5—How to Survive a Marriage
6—FBI continued
7—Price is Right
8—Movie continued
9—Music; Science
11—Movie continued
12—Price is Right
13—Virginian Continued

2:30 P.M.
2—Edge of Night
4—One Life to Live
5—Somerset
6—Edge of Night
7—Match Game
8—Somerset
9—Covers; Families, Friends
11—Cartoons (2:45)
12—Mike Douglas
13—Virginian Continued

3 P.M.
2—Juliette
4—General Hospital
5—Name That Tune
6—It's Your Move
7—Tattletales
8—Another World
9—Day at Night
11—Casper Cartoon
12—Mike Douglas
13—Cisco Kid

3:30 P.M.
2—Take 30
4—Girl In Life
5—Movie; Call Me Mister
6—Take 30
7—Movie; Interlude
8—What's the Good Word
9—Speak Out
11—Speed Racer
12—Mike Douglas
13—Cartoons

4 P.M.
2—Family Court
4—Brady Bunch
5—Movie continued
6—Family Court
7—Movie continued
8—He Knows, She Knows
9—Sesame Street
11—Flintstones
12—Funorama
13—Cliffhangers

4:30 P.M.
2—Hi Diddle Day
4—Bonanza
5—Movie continued
6—Hi Diddle Day
7—Movie continued
8—Brady Bunch
9—Sesame Street
11—Munsters
12—Bewitched (4:50)
13—Bullwinkle

5 P.M.
2—CFL: Lions vs Argonauts
4—Bonanza
5—Movie continued
6—CFL: Lions vs Argonauts
7—News
8—Ironside
9—Mister Rogers
11—Gilligan's Island
12—Circle of Fear (5:20)
13—Westerners

5:30 P.M.
2—Football continued
4—News
5—News
6—Football continued
7—News
8—Ironside continued
9—Electric Company
11—Bewitched
12—Circle of Fear
13—Batman

ALL TIMES ARE LOCAL

CHANNELS RESERVE RIGHT TO MAKE LAST-MINUTE CHANGES

EVENING PROGRAMS

6 P.M.
2—Football continued
4—News
5—News
6—Football continued
7—News
8—News
9—Zoom
11—That Girl
12—Circle of Fear
13—Lost In Space

6:30 P.M.
2—Football continued
4—News
5—News
6—Football continued
7—Mike Douglas
8—News
9—Day at Night
11—FBI
12—News
13—Lost In Space

7 P.M.
2—Football continued
4—To Tell the Truth
5—Truth or Consequences
6—Football continued
7—Mike Douglas
8—Funny Farm
9—Alternatives for Washington
10—Sky Tonight
11—FBI continued
12—Magician
13—Land of Giants

7:30 P.M.
2—TBA
4—Wild Refuge
5—Let's Make a Deal
6—Sportsweek
7—Jeopardy
8—Excuse My French
9—Environment
10—You and the Law
11—Ironside
12—Billy Graham continued
13—Land of the Giants

8 P.M.
2—Hourglass
4—Odd Couple
5—Sierra
6—Lawrence Welk
7—The Waltons
8—Kung Fu
9—Evening at Pops
10—Student Forum
11—Ironside continued
12—The Waltons
13—Movie: Mister Carey

8:30 P.M.
2—Hourglass
4—Paper Moon
5—Sierra continued
6—Lawrence Welk
7—Waltons continued
8—Kung Fu continued
9—Evening at Pops
10—Project Travel
11—Beverly Hillbillies
12—Waltons Continued
13—Movie continued

9 P.M.
2—Songlscene
4—Streets of San Francisco
5—Ironside
6—Police Woman
7—Waltons continued
8—Kung Fu continued
9—International performance
10—Capital Planning
11—Movie; Fear Strikes Out
12—Waltons continued
13—Movie continued

9:30 P.M.
2—Cellidh
4—'Frisco Streets continued
5—Ironside continued
6—Police Woman continued
7—Waltons continued
8—Kung Fu continued
9—Performance continued
10—Capital Planning
11—Movie continued
12—Waltons continued
13—Movie continued

10 P.M.
2—Partridge Family
4—Harry O
5—Movin' On
6—Rockford Files
7—Perry Como — Special
8—Maclear
9—Bellevue Film Festival
11—Movie continued
12—Movie: Heat of Anger
13—Washington Debates

10:30 P.M.
2—Sportsweek
4—Harry O continued
5—Movin' On continued
6—Rockford Files continued
7—Special continued
8—Police Surgeon
9—Day at Night
11—Movie continued
12—Movie continued
13—Debates continued

11 P.M.
2—News
4—News
5—News
6—News
7—News
8—News
11—Untouchables
12—Movie continued; News
13—Name of the Game

11:30 P.M.
2—News
4—Wide World Special
5—Johnny Carson
6—News
7—Movie: Marlowe (11:45)
8—News
11—Untouchables
12—Movie: Gunfight at O.K. Corral
13—Name of the Game

12 MIDNIGHT
2—Movie; Kind Hearts and Coronets
4—Special continued
5—Johnny Carson
6—Movie: Eleanor Roosevelt Story
7—Movie continued
8—Movie: Jubal
12—Movie continued
13—Name of the Game

12:30 A.M.
2—Movie continued
4—Special continued
5—Tomorrow (1:00)
6—Movie: Last of the Buccaneers (1:55)
7—Movie continued
8—Movie: Count Three and Pray (2:05)
12—Movie continued

ALL TIMES ARE LOCAL

CHANNELS RESERVE RIGHT TO MAKE LAST-MINUTE CHANGES

Highlights and New Season Premieres

Funny Farm, on 8 at 7. Debut of a new comedy series (in the ilk of Hee Haw) featuring country humor, songs and sketches. Blake Emmons is host. (30 mins.)

Excuse My French, on 8 at 7:30. Debut of a new CTV comedy series about the comic trials and tribulations of a marriage between an English-Canadian law student and a French-Canadian waitress. (30 mins.)

Sierra, on 5 at 8. Debut of a new drama series about National Park Service rangers. Filmed mostly in Yosemite National Park in California, the series opens with the rescue of an injured mountain climber, and a run-in with a hungry bear. Regular cast members include James C. Richardson, Ernest Thompson and Mike Warren with tonight's guest cast — Jess Walton and Dick Van Patten. (60 mins.)

The Waltons, on 7 and 12 at 8. It's the third season for this highly successful CBS series, with the opening story focusing on Grandpa, played by Will Geer. He decided to take on the government in a fight to stop them taking over his sister-in-law's land. All the regular cast members are back. (The program is two hours long for this week only).

Kung Fu, on 8 at 8. Caine (David Carradine) enters his third season in a search for his grandfather's murderer. The episode also introduces a new and recurring adversary — The Order of the Avenging Dragon, whose members are sworn to destroy the fugutive priest. An excellent guest cast (Patricia Neal, Edward Albert, Eddie Albert (son of Edward), highlights this special two-hour opener.

Paper Moon, on 4 at 8:30. The award-winning film by the same name spawned this series starring Christopher Connelly as a charming drifter and Jodie Foster as his precocious 11-year-old partner (who bear an amazing likeness to Ryan and Tatum O'Neal who starred in the original film). Tonight's opener finds the bible-peddling Moze (Connelly) trying to be talked into settling down by a conniving Addie (Miss Foster). (30 mins.)

Streets of San Francisco, on 4 at 9. Detective Mike Stone (Karl Malden) and Inspector Steve Keller (Michael Douglas) launch their third season with an investigation of the shooting death of a fellow officer. The dead cop's partner is concealing the fact that responsibility lies in his own drunken mishandling of his job. Guest cast includes Leslie Nielsen and Jacqueline Scott. (60 mins.)

Ironside, on 5 at 9. Raymond Burr as San Francisco's shrewd chief of detectives opens his eighth season with a complex murder case with supernatural overtones. A leading suspect is the victim's daughter an anguished young woman who believes herself to be possessed by the malicious of her younger brother. Guest cast includes Barbara Allen, Bill Bixby and Carolyn Jones. (60 mins.)

Police Woman, on 6 at 9. The series Police Story spawned this new crime-drama starring Angie Dickinson as Sgt. Pepper Anderson. Tonight's cast involves the arresting of a gang of particularly vicious bank robbers. Regulars include Earl Holliman and Ed Bernard as her fellow members in the special criminal-conspiracy investigating team. Guest cast includes Paul Burke. (60 mins.)

International Performance, on 9 at 9. A performance of 17th century music filmed on location at the Versailles palace of Louis XIV. (60 mins.)

Harry O, on 4 at 10. Debut of another new crime-drama series starring David Janssen as Harry Orwell, a former San Diego cop turned private eye. Tonight's case has him investigating the mysterious disappearance of an AWOL sailor, with his only clue a shoe sent in the mail to his sister. Guest cast includes Julie Sommars and Michael McGuire. (60 mins.)

Movin' On, on 5 at 10. Debut of a new drama series about the adventures of two truck drivers, played by veteran supporting actor Claude Akins and Frank Converse. Guest cast includes Michael J. Pollard (co-star in Bonnie and Clyde). (60 mins.)

Rockford Files, on 6 at 10. Debut of yet another crime-drama series, this one starring James Garner, a private eye with a dry sense of humor, who takes on cases the police can't solve. His first client is a young heir, who is the leading suspect in the death of his wealthy parents. (60 mins.)

Perry Como's Summer of '74, on 7 at 10. A musical-variety hour with host Perry Como and his guests Michele Lee Paul Lynde and Jimmy Walker (Good Times). (60 mins.)

Maclear, on 8 at 10. Michael Maclear, one of this country's top television reporters begins a new series of investigative documentaries. In the opening program, he follows The Miracle Seekers, people who travel to the Philippines to seek relief or cures from ailments and diseases through something called "psychic surgery." Psychic surgery described by Maclear, is "surgery without knife, blood without a cut, bare hands penetrating the body to remove tissue without any anesthesia, pain or scar." (30 mins.)

Wide World Special, on 4 at 11:30. Geraldo Rivera's Good-Night America looks at the world of the Hell's Angels in tonight's program. (90 mins.)

Movies

Interlude (xxx), on 7 at 3:30. (Part 1). A fine classical score highlights this sentimental 1968 English-made drama about the ill-fated love affair between a married symphony conductor and a young journalist, well-played by Oskar Werner and Barbara Ferris. (Part 2 tomorrow, same time and channel.)

Mister Corey (xx), on 13 at 8. Tony Curtis is well-cast in this 1957 story about a young busboy who rises to power in the gambling world.

Fear Strikes Out (xxxx), on 11 at 9. An excellent 1957 biography of baseball's Jim Piersall, and the pressures that led to his mental breakdown, highlighted by a fine cast that includes Anthony Perkins and Karl Malden.

Heat of Anger (xx), on 12 at 10. Susan Hayward plays an attorney defending a powerful business on a murder charge, in this 1972 made-for-TV-drama, co-starring James Stacy, Lee J. Cobb and Fritz Weaver.

Gunfight at the O.K. Corral (xxx), on 12 at 11:30. An excellent 1957 western tracing the events leading up to the celebrated shoot-out between Wyatt Earp and Doc Holliday and the Clanton gang, on October 26, 1881. A fine cast includes Burt Lancaster and Kirk Douglas.

Marlowe (xx), on 7 at 11:45. 1970 crime-drama starring James Garner as author Raymond Chandler's famed private eye, involved in a missing-persons case complete with gangsters, mysterious women and an ice-pick murderer.

Kind Hearts and Coronets (xxxx), on 2 at midnight. A fiendishly funny 1949 satiric comedy that handles murder as a joke and getting away with it. Alec Guinness has a tour de farce in eight distinct roles.

The Eleanor Roosevelt Story (xxxx), on 6 at midnight. An eloquent, inspiring 1965 documentary of Mrs. FDR, graphically portrayed in newsreel and still pictures and especially in the words of Archibald MacLeish's brilliant narrative, spoken by Eric Savereid.

Jubal (xx), on 8 at midnight. A well-acted 1956 western starring Glenn Ford as a young drifter who finds more trouble than he bargained for when he takes a job on a large ranch.

Count Three and Pray (xxxx), on 8 at 2:05. A first-rate western drama about a Civil War veteran and his influence on a small town when he becomes a self-ordained minister. Van Heflin and Joanne Woodward star.

Key to Ratings:
Excellent xxxx
Good xxx
Fair xx
Poor x

A Trio of Couples on Thursdays

PAPER MOON – On Channel 4 at 8:30 p.m.

THE ODD COUPLE – On 4 at 8 p.m.

STREETS OF SAN FRANCISCO – On 4 at 9 p.m.

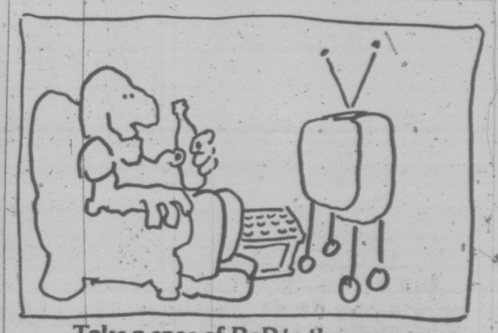

Take a case of PoP to the game.

While you're sweating it out with your favourite team, it's great to know you've got enough of The PoP Shoppe pop on hand to fight off the meanest thirst.

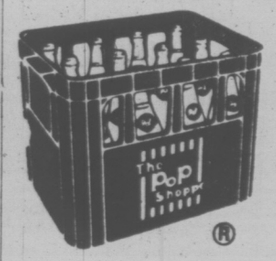

All your favorite soft drink flavours PLUS GREAT TASTING DIET DRINKS.

MIX 'N MATCH
$2.39 Per Case 24—10-oz. Bottles
$2.69 Per Case 12—30-oz. Bottles
PLUS REFUNDABLE DEPOSIT

The PoP Shoppe
Real soft drinks without the real hard price.
*1973 PoP Shoppe of Canada Limited *T.M. Reg'd PoP Shoppe of Canada Limited

THE PoP SHOPPE SALES PLANT
491 Burnside Rd. 382-1232
ALSO AVAILABLE AT:
COLWOOD—1824 Island Highway
ESQUIMALT—1211 Esquimalt Rd.
HILLSIDE MOHAWK—
1623 Hillside Ave.

FRIDAY, SEPTEMBER 13

9 A.M.
4—Jeff's Collie
5—Today
6—Canada A.M.
7—J. P. Patches
8—Canada A.M.
11—Porky Pig
12—Frisky Frolics
13—Cartoons

8:30 A.M.
4—News
5—Today
6—Island Good Morning
7—Captain Kangaroo
8—Romper Room
11—New Zoo Revue
12—Frisky Frolics
13—Cisco Kid

9 A.M.
4—News
5—Seattle Today
6—Party Game
7—News
8—Kareen's Yoga
9—Bicycle: Kaivak
11—Joker's Wild
12—Joker's Wild
13—Burkes Law

9:30 A.M.
4—Not for Women Only
5—Seattle Today
6—Pay Cards
7—News
8—Pay Cards
9—Kaivak: World
11—Gambit
12—Gambit
13—Burkes Law

10 A.M.
2—Mon Ami: Friendly Giant
4—Merv Griffin
5—Hush Rollers
6—Mon Ami: Friendly Giant
7—Now You See It
8—Consumer Show
9—Reach Out: Explorers
11—Calendar
12—Now You See It
13—Detectives

10:30 A.M.
2—Mr. Dressup
4—Merv Griffin
5—Hollywood Squares
6—Mr. Dressup
7—Love of Life
8—Definition
9—Art: Music
11—Calendar
12—Love of Life
13—Jack La Lanne

11 A.M.
2—Sesame Street
4—Merv Griffin
5—Jackpot
6—Talk Back
7—Young and the Restless
8—Jean Cannem
9—Bicycle Story: My Thing
11—Get Smart
12—Young and Restless
13—Honey West

11:30 A.M.
2—Sesame Street
4—Pyramid Game
5—Celebrity Sweepstakes
6—Talk Back
7—Search for Tomorrow
8—Jean Cannem
9—Sesame Street
11—Maryberry R.F.D.
12—Search for Tomorrow
13—Galloping Gourmet

12 NOON
2—Luncheon Date
4—Passwords
5—Jeopardy
6—News: Ida Clarkson
7—News
8—News; It's Your Move
9—Sesame Street
11—My Favorite Martian
12—Merv Griffin
13—Movie: Hold Back the Night

12:30 P.M.
2—Luncheon Date
4—Split Second
5—Days of Our Lives
6—Ida Clarkson
7—As the World Turns
8—Movie: Cactus Flower
9—TBA
11—Eddie's Father
12—Merv Griffin
13—Movie continued

1 P.M.
2—Little Concert
4—All My Children
5—Doctors
6—Hogan's Heroes
7—Guiding Light
8—Movie continued
9—Music: All About You
11—Movie: The Outcast
12—Merv Griffin
13—Movie continued

1:30 P.M.
2—Ed Allen
4—Let's Make a Deal
5—Another World
6—The FBI
7—Edge of Night
8—Movie continued
9—Music: Art
11—Movie continued
12—Match Game
13—Virginian

2 P.M.
2—Lively Women
4—Newlywed Game
5—How to Survive a Marriage
6—FBI Continued
7—Price is Right
8—Movie continued
9—Families: Friends: Bicycles
11—Movie continued
12—Price is Right
13—Virginian continued

2:30 P.M.
2—Edge of Night
4—One Life to Live
5—Somerset
6—Edge of Night
7—Match Game
8—Somerset
9—Cover: My Thing
11—Movie: Cartoons
12—Mike Douglas
13—Movie continued

3 P.M.
2—Juliette
4—General Hospital
5—Name That Tune
6—It's Your Move
7—Tattletales
8—Another World
9—Chrome-Plated Nightmare
11—Casper — Cartoon
12—Mike Douglas
13—Cisco Kid

3:30 P.M.
2—Take 30
4—Girl of My Life
5—Movie: Assault on the Wayne
6—Take 30
7—Movie: Interlude
8—What's the Good Word
11—Speed Racer
12—Mike Douglas
13—Cartoons

4 P.M.
2—Family Court
4—Brady Bunch
5—Movie continued
6—Family Court
7—Movie continued
8—He Knows. She Knows
9—Sesame Street
11—Flintstones
12—Cartoons
13—Cliffhangers

4:30 P.M.
2—Eye of the Beholder
4—Bonanza
5—Movie continued
6—Eye of the Beholder
7—Movie continued
8—Brady Bunch
9—Sesame Street
11—Munsters
12—Bewitched (4:50)
13—Bullwinkle

5 P.M.
2—Vancouver Aquarium
4—Bonanza
5—Movie continued
6—Flying Nun
7—News
8—Ironside
9—Mister Rogers
11—Gilligan's Island
12—Invaders (5:30)
13—Westerners

5:30 P.M.
2—Partridge Family
4—News
5—News
6—News
7—News
8—Mod Squad
9—Electric Company
11—Bewitched
12—Invaders
13—Batman

ALL TIMES ARE LOCAL

CHANNELS RESERVE RIGHT TO MAKE LAST-MINUTE CHANGES

EVENING PROGRAMS

6 P.M.
2—Friends and Lovers
4—News
5—News
6—News
8—News
9—Zoom
11—That Girl
12—Invaders
13—Time Tunnel

6:30 P.M.
2—Hourglass
4—News
5—News
6—News
7—Mike Douglas
8—News
9—Food Preservation
11—FBI
12—News
13—Time Tunnel

7 P.M.
2—Provincial Premiere Conference
4—To Tell the Truth
5—Truth or Consequences
6—Planet of the Apes
7—Mike Douglas
8—Swiss Family Robinson
9—Fall Preview
10—Arts Calendar
11—FBI continued
12—Paul Anka Special
13—Voyage

7:30 P.M.
2—Enroute
4—Issues '74
5—Hollywood Squares
6—Planet of the Apes continued
7—Wild World of Animals
8—Six Million Dollar Man
9—Book Beat
10—Eksperimento Esperanto
11—Ironside
12—Special continued
13—Voyage continued

8 P.M.
2—All In the Family
4—Kodiak
5—Sanford and Son
6—All in the Family
7—Planet of the Apes
8—Six Million continued
9—Washington Week
10—Karate
11—Ironside continued
12—Planet of the Apes
13—Movie: Touch of Evil

8:30 P.M.
2—M-A-S-H
4—Six Million Dollar Man
5—Chico and the Man
6—M-A-S-H
7—Planet of the Apes continued
8—TBA
9—Wall Street Week
10—Sounds of Youth
11—Beverly Hillbillies
12—Planet of the Apes continued
13—Movie continued

9 P.M.
2—Something to Sing About
4—Six Million continued
5—Rockford Files
6—Something to Sing About
7—Movie: M-A-S-H
8—Columbo
9—Masterpiece Theatre
10—Victoria Power Squadron
11—Movie: Crack in the World
12—Movie: Cast A Giant Shadow
13—Movie continued

9:30 P.M.
2—Something to Sing About
4—Texas Wheelers
5—Rockford Files continued
6—Something to Sing About
7—Movie continued
8—Columbo continued
9—Masterpiece continued
10—Contact
11—Movie continued
12—Movie continued
13—Movie continued

10 P.M.
2—Rhoda
4—Night Stalker
5—Police Woman
6—Night Stalker
7—Movie continued
8—Columbo continued
9—Video Visionaries
11—Movie continued
12—Movie continued
13—Gerry Andal

10:30 P.M.
2—Man About The House
4—Night Stalker continued
5—Police Woman continued
6—Night Stalker continued
7—Movie continued
8—Columbo continued
9—Day at Night
11—Movie continued
12—Movie continued
13—Gerry Andal

11 P.M.
2—News
4—News
5—News
6—News
7—News
8—News
11—Unfouchables
12—Movie continued
13—Name of the Game

11:30 P.M.
2—News
4—Wide World Concert
5—Johnny Carson
6—News
7—Movie: Invisible Man
8—News
11—Unfouchables
12—Movie: Grand Slam (11:50)
13—Name of the Game

12 MIDNIGHT
2—Movie: To Kill a Mockingbird
4—Concert continued
5—Johnny Carson
6—Movie: Secret Agent 101
7—Movie continued
8—Movie: Curse of the Stone Hand
12—Movie continued
13—Name of the Game

12:30 A.M.
2—Movie continued
4—Concert continued
5—Rock Concert (1:00)
6—Movie: Call To Danger (1:40)
7—Movie: The Deathmaster (1:10)
8—Movie: Torture Garden (1:30)
12—Movie continued

ALL TIMES ARE LOCAL

CHANNELS RESERVE RIGHT TO MAKE LAST-MINUTE CHANGES

Highlights and New Season Premieres

Planet of the Apes, on 6 at 7 and 7 and 12 at 8. Debut of a new science fiction series, loosely based on the movie of the same name. The differnce here is that the race of intelligent apes now control Earth. Roddy MacDowall (continuing his movie role) stars. (60 mins.)

Swiss Family Robinson, on 8 at 7. Debut of a family adventure series adapted for television of the J. R. Wyss classic. In tonight's opener, the shipwrecked Robinsons begin their struggle to survive. (30 mins.)

Merv Griffin Presents Paul Anka, on 12 at 7. From the stage at Caesars Palace, host Merv Griffin hosts a musical-variety show with guests Paul Anka, Wayne Newton, singer Claudia Coates and the Gauchos, a song-and-dance trio, from Argentina. (60 mins.)

Six Million Dollar Man, on 8 at 7:30 and 4 at 8:30. Steve Austin (Lee Majors) begins his second season of superhuman service to the government, in an episode that finds him confronting a gang that is assembling an atomic bomb. (60 mins.)

All in the Family, on 2 and 6 at 8. A four-part economic crsis opens the fifth season for the Bunker family. In Part 1, they face the alarming fact that Archie's union is going on strike. All the regular cast members are back. (30 mins.)

Kodiak, on 4 at 8. Debut of a new outdoor crime-drama series filmed in Alaska. Clint Walker portrays a member of the Alaska State Patrol with tonight's episode focusing on the hunt for a killer who murdered a downed pilot and stole an $80,000 payroll. (30 mins.)

Sanford and Son, on 5 at 8. Wily Fred (Redd Foxx) and his long-suffering son Lamont (Demond Wilson) begin their fourth season with a party. (30 mins.)

M-A-S-H, on 2 and 6 at 8:30. Tonight's episode uncovers a surprising offer by the Red Chinese that puts a crimp in Hawkeye (Alan Alda) and Trapper's (Wayne Rogers) plans for a three-day leave in Tokyo. (30 mins.)

Chico and the Man, on 5 at 8:30. Debut of a new comedy series starring Jack Albertson as a sour old garage owner, and Freddie Prinze as an enterprising Chicano, set in a Los Angeles ghetto. Tonight's opener has Chico (Prinze) trying to wangle a partnership in the garage. (30 mins.)

Something to Sing About, on 2 and 6 at 9. A music special starring Tommy Common and singing group Sweet Majac. (60 mins.)

Rockford Files, on 5 at 9. Debut of a new crime-drama series starring James Garner as a private eye who takes on cases the police can't solve. His first client is a young heir who is the leading suspect in the death of his wealthy parents. (60 mins.)

Columbo, on 8 at 9. Peter Falk as the bumbling Lieutenant Columbo jogs into his fourth season, trying to keep pace with a physical fitness expert, who is also a murderer. Guest cast includes Robert Conrad and Pat Harrington. (2 hrs.)

Masterpiece Theatre, on 9 at 9. Ian Carmichael returns as Lord Peter Wimsey in a four-part adaptation of The Unpleasantness at the Bellona Club. Part 1 finds him investigating the mysterious death of an elderly club member. (60 mins.)

Texas Wheelers on 4 at 9:30. Debut of a new offbeat comedy series about an itinerant rascal and his fiercely independent kids. In this opening segment Pa (Jack Elam) returns from an eight-month drunk to a mixed reception from his offspring. (30 mins.)

Rhoda, on 2 at 10. In the second episode of this new series starring Valerie Harper, finds Rhoda moving back to her home town of New York and burdened with a city-dweller's nightmare — trying to find a cheap apartment. (30 mins.)

The Night Stalker, on 4 and 6 at 10. Debut of a new drama series starring Darren McGavin as Carl Kolchak, a reporter with a fascination for stories of the supernatural. In the opening episode, gangsters are murdered by a former colleague they killed and buried. (60 mins.)

Police Woman, on 5 at 10. Police Story spawned this series, starring Angie Dickinson as Sgt. Pepper Anderson, a member of the criminal-conspiracy investigating team. Her first assignment is to arrest a particularly vicious gang of bank robbers. (60 mins.)

Wide World in Concert, on 4 at 11:30. Comedian Gabriel Kaplan hosts with pop music special featuring the performances of Rufus, Blue Magic, Bad Company and jazz-rock performers P.F.M. (90 mins.)

Midnight Special, on 5 at 1. Film clips from the movie, Ladies and Gentlemen — The Rolling Stones, highlight this rock music special featuring the O'Jays and James Brown. (90 mins.)

Movies

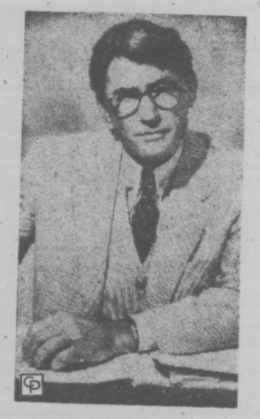

GREGORY PECK
. . . on 2 at midnight

Touch of Evil (xxx), on 13 at 8. An absorbing 1958 mystery starring, written and directed by Orson Welles, about a corrupt detective in a Mexican border town. Unsuccessful when first released, the film is now considered to be one of Welles' best. An excellent supporting cast includes Charlton Heston and Janet Leigh with cameo appearances by Marlene Dietrich and Joseph Cotten.

M—A—S—H, on 7 at 9. This is the 1970 smash hit that spawned the TV series by the same name. Like the TV version, the movie takes a light-hearted look at Army surgeons in wartime Korea, but goes further in combining outlandish pranks and insults with explicitly bloody operating-room scenes. As the original Hawkeye and Trapper, Donald Sutherland and Elliott Gould are excellent, with the familiar face of Gary Burghoff repeating his role as Radar.

Cast a Giant Shadow (xx), on 12 at 9. A highly romanticized, but interesting, 1966 account of the Israeli-Arab conflict in the days when Israel first became a state. Kirk Douglas, Senta Berger and Angie Dickinson star with cameo appearances by John Wayne, Frank Sinatra and Yul Brynner.

The Invisible Man (xxx), 7 at 11:45. An excellent 1933 film adaptation of the H. G. Wells story, starring Claude Rains.

Grand Slam (xxx), on 12 at 11:50. An exciting and well-made 1967 crime-drama about a retired professor who masterminds a diamond heist in Rio de Janeiro, starring Edward G. Robinson and Janet Leigh.

To Kill a Mockingbird (xxxx), on 2 at midnight. A superb 1962 Oscar-winning film adaptation of Harper Lee's sensitive novel blending racial prejudice in the Deep South with the maturing of two youngsters. Gregory Peck is flawless in the role of an Alabama lawyer bringing up his motherless children (beautifully played by Mary Badham and Phillip Alford). In its own quiet way, this film is one of the best movies dealing with race relations that the American film industry has ever made. Recommended.

The Torture Garden, on 8 at 1:30. An entertaining 1968 English-made quartet of horror stories, starring Jack Palance, Peter Cushing and Burgess Meredith.

CBC AM-FM Radio Highlights

SATURDAY

12:10 (AM) Our Native Land — Crafts of our People: From the Whycocomagh Reserve on Cape Breton Island to Vancouver Island off the West Coast the program goes shopping for native crafts and discovers that many small craft shops buy their stock from native peoples on nearby reserves, while others buy across the country in a stock exchange program. The largest craft centre is probably that of Max GrosLouis in Quebec who turns out mocassins, canoes and snowshoes in the hundreds — all made by native peoples. One of the most unique crafts is that of making wooden flowers.

1:30 (AM) Hot Air — Host Bob Smith introduces recordings of Helen O'Connell and Bob Eberle with the Jimmy Dorsey Orchestra of the mid-40s.

8:00 (FM) The Entertainers — More episodes of Adanac Avenue and One More Time. Also, an interview with Paul McCartney, who talks about his newest album, Band on the Run, and the possibility of a Beatles reunion. Plus the songs of Jodi Drake, and Alexis, a singer from Vancouver.

8:03 (AM) CBC Stage — She Would Be Telling Him on the Island, by Francoise Xenakis, is the story of a wife being given permission to visit her husband incarcerated on a penal island belonging to a country run by a dictatorship. Stars Jon Granik, Vivien Reis.

SUNDAY

4:30 (FM) Studio '74 — Tolstoy's Anna Karenina — Tenth Episode: Vronsky tells Dolly that their situation would be much happier if Anna could be persuaded to ask Karenin for the divorce she refused before. Anna does so, but there is no reply. Levin and Kitty are also in Moscow, awaiting the birth of Kitty's first child.

5:03 (AM) Variety International — Part I — Tony Bennett in concert with the Royal Philharmonic Orchestra, conducted by Bob Farnon at Royal Albert Hall, London. Part II — Dorothy Lamour concludes the Bob Hope Story.

7:03 (AM) The Entertainers — More episodes of Adanac Avenue and One More Time. Also, an interview with Paul McCartney, who talks about his newest album Band on the Run, and the possibility of a Beatles reunion. Plus the songs of Jodi Drake and Alexis, a singer.

MONDAY

8:30 (AM) Identities — George Falada, a Czech who came to Canada in 1968, sings and tells the story of the Tramps, a group of Czechs whose dreamland is the Canadian frontier. Many now work as trappers and loggers in the northern and western parts of Canada. Some members of the Scandinavian Workers Club in B.C. talk about their labour group. A documentary on the funeral and burial customs of European countries contrasted with Canadian customs. Children in a working class district tell what the words "Jew," "Italian," and "Black" mean to them.

10:03 (FM) Ideas — Passengers — No Exit: While urban passengers complain of automobile congestion and economists point to mass transit as a generally less expensive way to commute, most people still choose to travel by auto. Why is society automobile dependent and is there a conspiracy to Detroit and the oil industry to suppress inventions that modify cars? Is there also a political game to discourage alternatives to the automobile?

10:30 (AM) — CBC Playhouse—Crying in the Wilderness, by J. McQueen Hems. The action takes place on a small island off the coast of Scotland and the story tells of one man's battle against the military and the press over a government decision to bomb the island for experimental purposes. Daddy Ogilvie, an ex-priest, takes a stand for preserving the environment and he makes a sacrificial protest against the callousness of reporters and the public. Stars Bill Osler, Nonnie Griffin, Terence Durant and Chris Wiggins.

TUESDAY

8:03 (AM) CBC Tuesday night — There are no old times left — None at All — A personal recollection of the Ottawa Valley written by poet Joan Finnigan whose family were valley pioneers. The valley history is of rivermen, for whom the river was a highway of lumbermen, giants of men who leave legends larger than life, of settlers lured by promises, of small towns rigorously Protestant. The valley history is mingled with folklore and ridden with superstition. Joan Finnigan's account is an impressionistic survey of poetry, reminiscenes and valley songs and dances. Readers are Ruth Sprinford, Sandy Webster, Joan Finnigan and Kevin Conlon. Produced in Ottawa by Bill Terry.

10:03 (FM) Ideas — How to Face Doomsday Without Really Dying — The Doomsday Dialogues: This is the first of a four-part series prepared for Ideas by science fiction author and editor, Judith Merril. This program explores problems of population, energy, climate, air, water, the failure of socio-economic industrial institutions, as well as possible solutions, particularly as envisaged in the genre of science fiction literature.

CBC-AM 690
CBC-FM 105.7

WEDNESDAY

9:00 (FM) Music of Today — Starting today, a 10-program radio series commemorating the centennial of Arnold Schoenberg (1874-1951), written and presented by Glenn Gould, in conversation with Ken Haslam. Most of the piano music features Gould recordings. Today: Gould's Favourite Schoenberg: Stngs, Op. 6, No. 4; Serenade, Op. 24 (excerpts); Chamber Symphony No. 1.

10:03 (FM) Ideas — Ritual — The Ritual of Dance: In Primitive societies the dancer danced for his gods. Today, dance is sophisticated language of gesture, pattern and feeling danced for a human audience. Is the ritual base still there? The program presents a collage of views.

11:03 (AM) The Bush and the Salon — In Search of Owen Roblin, a poem for voices specially commissioned from poet Al Purdy. Roblin was an early 19th century pioneer in the area of eastern Ontario around Amelisburg (where Purdy lives), and the poem is a hunt back through time for him. At the same time the poet comes to terms with his own past and ancestral background. Incidental flute music is devised and played by Robert Aitken. The readers are: Eve Crawford, Linda Sorensen, Ted Follows, Jon Granik, Frank Perry, Henry Ramer and Sandy Webster. Directed by John Reeves.

THURSDAY

8:30 (FM) Opera Time — Host: Ruby Mercer. Boris Godunov (Mussorgsky) (highlights) (Nicolai Ghiaurov in the title role; Galina Vishnevskaya, Zoltan Keleman, Martti Talvela; Vienna State Opera Chorus and Vienna Philharmonic Orchestra conducted by Herbert von Karajan). Intermission guests: Don Garrard, Canadian bass-baritone; Emile Belcourt, Canadian tenor; Heinrich Bender, conductor.

10:03 (FM) Ideas — Murder — Psychopathic Murder and Literature: Traces the development of the attitude of the psychopathic mind through romantic literature to the Moor's Murders. Inserts from Colin Wilson, author of A Casebook of Murder and The Code of the Assassin.

10:03 (AM) Music and Opinion — Guest is violinist Yehudi Menuhin; Guest panelist: Nicholas Goldschmidt, artistic director of the 1974 Guelph Spring Festival.

FRIDAY

8:03 (AM) Between Ourselves — King Juba. Stephen Juba has been mayor of Winnipeg for 18 years, a Canadian record for any city of comparable size. A civic election has been announced for October 22 and it is expected Mayor Juba will again declare himself a candidate and there is little doubt he will again be Winnipeg's 100th anniversary, it a winner. 1974 marks Winnipeg's 100th birthday. In other words, he's been mayor for almost one-fifth of the city's history and for one-third of his own. This program is an examination of Winnipeg's famous, and at times, infamous mayor, prepared and produced by Trudie Richards, with interviews by Irene Carter.

9:03 (FM) The Bush and the Salon — In Search of Owen Roblin, a poem for voices specially commissioned from poet Al Purdy. Roblin was an early 19th century pioneer in the area of eastern Ontario around Amelisburg (where Purdy lives), and the poem is a hunt back through time for him. At the same time the poet comes to terms with his own past and ancestral background. Incidental flute music is devised and played by Robert Aitken. The readers are: Eve Crawford, Linda Sorensen, Ted Follows, Jon Granik, Frank Perry, Henry Ramer and Sandy Webster. Directed by John Reeves. Repeat of July, 1973.

Three New Series for Friday Night

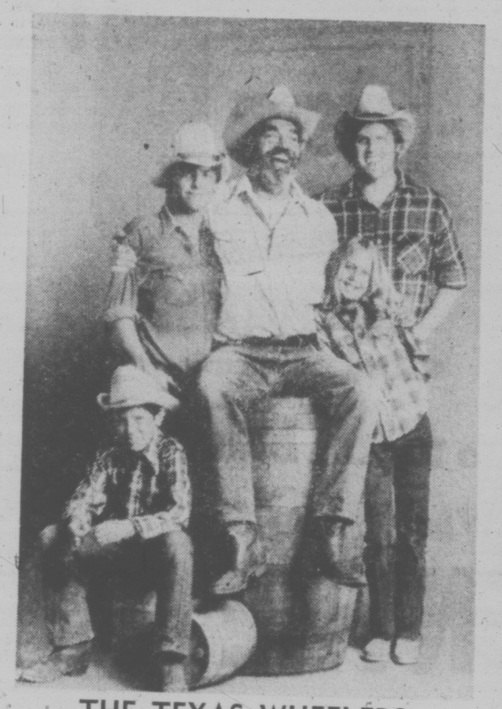

THE TEXAS WHEELERS
On 4 at 9:30 p.m.

PLANET OF THE APES
On 7 and 12 at 8 p.m.

KODIAK
On 4 at 8 p.m.

ACTION!

is the name of the game!

CANADA–RUSSIA HOCKEY!

See it on National Television this Fall

ELECTROHOME
...an extra degree of excellence.

COLOR TV

26" ELECTROHOME

- Fully Automatic
- Automatic Color-Lok
- Automatic Color Tint

100% SOLID STATE

1-YEAR WARRANTY
ON
PARTS AND LABOUR
6-YEAR WARRANTY ON PICTURE TUBE

20" PORTABLE
• Fully Automatic

SHOP 10 a.m. to 10 p.m. DAILY

"We Service What We Sell!"

CC TV
Phone 477-6971

CITY CENTRE TV

Shelbourne at McKenzie

Next to K Mart in the Mall

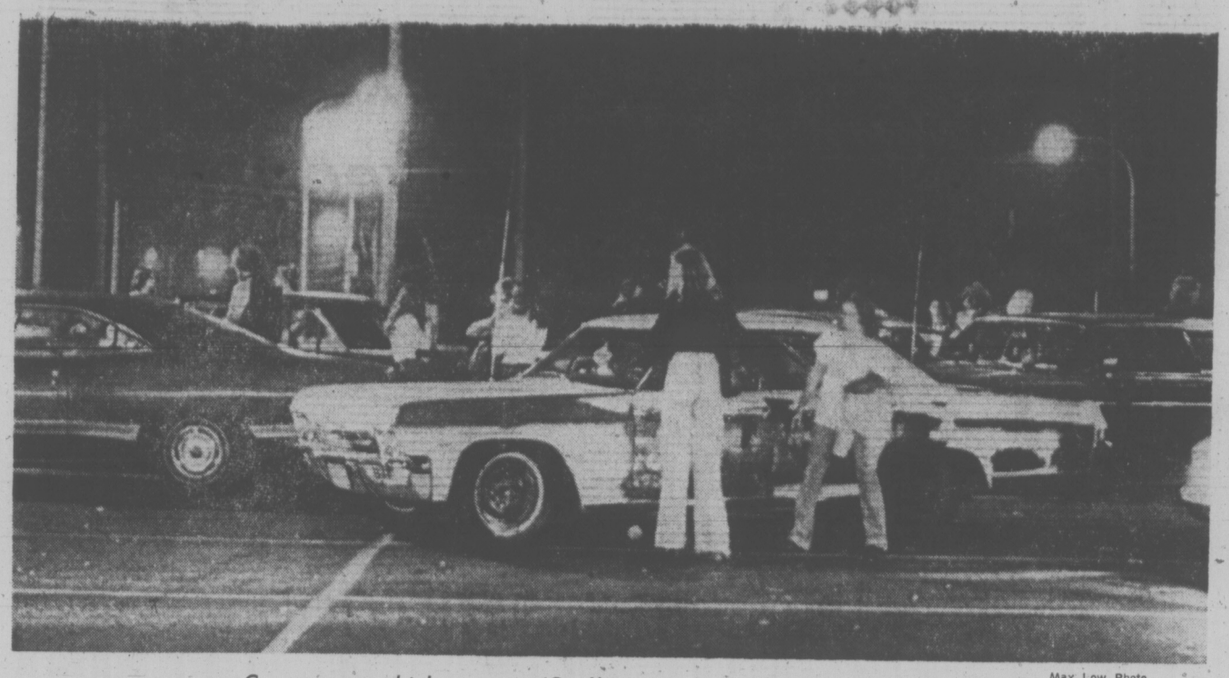

Cars, guys, chicks create 'Graffiti' scene at Town and Country

Max Low Photo.

It's Hard to Shake Graffiti Hangover

Nostalgic "American Graffiti" ran for an incredible 45 weeks in Victoria and was seen by more than 100,000 viewers.

Now, Victoria is suffering from the after-effects, the hangover created by the great impact of this movie.

Once again, like the 1950s and '60s, the young are taking to the streets and highways in fast and fancy cars.

They are cruising through the city in search of company, of thrills and of a way of life they are trying to recreate.

★ ★ ★

Many are searching for a challenge, a test of speed and nerves; and, with no legalized drag strip now on Vancouver Island, they are looking for that challenge on the roads.

Parents, police and municipal authorities are worried.

Police say they will come down hard on offenders following four recent speed-related deaths on the roads — three on the Pat Bay Highway and one on the Lake Cowichan Road.

★ ★ ★

People have started saying again it's time there was another drag strip built to get the racers off the road.

And yet, there are many to whom speed is not the only god.

There are many who worship the car; and there are many who just want to be a part of something that is happening.

They go, the young, to the parking lot at the Town and Country Shopping Centre to park, to meet and to chat of cars.

— Times reporter Max Low went there, too, and tells on Page 16 of the moods and feelings of some of the young people whose world is the wild world of wheels.

WEATHER
Tonight: Mostly Cloudy
Saturday: Mostly Cloudy

Victoria Times

tv week inside today

91st YEAR, No. 74 ★ ★ ★ VICTORIA, B.C., FRIDAY SEPTEMBER 6, 1974 15 CENTS DAILY, 20 CENTS SATURDAY

DISTILLERY FLAMBE

COGNAC, France (AP)—Thousands of gallons of cognac went up in flames today in a fire in the aging cellars of the House of Martell, one of France's largest distillers.

No injuries were reported.

Flames dozens of feet high rose from the buildings, but firemen were unable to approach the scene because of the intense heat. Barrels of cognac exploded throughout the morning.

Workers at the distillery tried to remove cognac stocks from adjoining buildings, fearing the fire would spread.

Flaming cognac flowed through the distillery's sewers, and manholes exploded in the heat.

Beryl Demands Action on Eggs

Times News Services

OTTAWA — Chairman Beryl Plumptre of the food prices review board said today that she regards the latest disclosures of millions of rotten eggs as a very sad situation.

But, she told a news conference that the time is past when her board, members of the cabinet and others should be squabbling about the waste.

Instead, the government should act immediately to do something about the egg marketing situation, beginning with a full explanation by Agriculture Minister Eugene Whelan of what led to the current egg crisis and what the government plans.

It was particularly important to straighten out the farm marketing system now, since two other commodities — turkeys and eggs — will soon be produced and sold by agencies similar to the Canadian Egg Marketing Agency, she added.

"If they follow the same route, I don't see why they won't be just as big a failure," Mrs. Plumptre said.

A spokesman for the CEMA said Thursday said that at least three million more eggs have been discovered to be unusuable since last month when nine million eggs stored in Quebec apple bins were found in the same state.

Other farm spokesmen say the total could rise as high as "15 or 16 million rotten eggs."

The agency has been buying more eggs than it can sell in recent months to help farmers get rid of surpluses.

As well, it has paid higher prices for the surplus eggs than it was able to receive for those that were sold.

Thursday, James D. Fisher, a spokesman for CEMA, estimated that about three million Ontario eggs had been found degraded during a routine check of egg grades called for under CEMA rules and federal agriculture regulations.

But he said he had not knowledge another two million eggs had been discovered contaminated after purchose by freezing and drying processers in Ontario.

A TRANQUIL REFUGE

A swim in a crystal clear pool; a rest on clean sand; an ear cocked to the call of a woodpecker; a place to picnic or tent without a few hundred other people shattering the peace of the woods.

That's Koksilah River Park, featured today on Page 14, by Times staff reporter Humphry Davy.

...AND SUDDENLY HE'S A HERO

Times News Services

VANCOUVER — When he saw the flashing red lights on the police cruisers, Eric Moffet stopped because he was scared of a drinking-driving charge.

Twenty minutes later, Moffet was a hero, when he successfully wrestled a gun away from a man who had pumped 10 slugs into a hotel — something police had been trying to do for almost an hour.

Moffet, who was on his way home from a party pulled into the service station lot when the drama was taking place after he saw the gunman when he was making a U-turn to get away from the cluster of officers and cruisers at the scene.

"I suddenly thought I could talk him out of it," said the slight redhead.

He spent 20 minutes talking to the gunman before he could get close enough to snatch the gun from him.

Police then moved in and arrested the gunman, a 23-year-old unemployed repairman from Edmonton with a history of mental illness.

They said nothing to Moffet about his drinking and he climbed into his car and went on to his Surrey home.

Asked if he would have done the same thing if he had been completely sober, Moffet admitted he didn't know.

"Ask me in the morning," he said, "I'll probably pass out."

Ottawa Will Cut Spending

Times News Services

OTTAWA — The next federal budget, due around the end of October will contain cuts in government spending, Finance Minister John Turner said today.

Some of the cuts would be in social programs, he told an informal press conference in his Parliament Hill office.

He repeated, however, previous statements that the economy was sound and took a roundhouse swing at Statistics Canada for what he termed "editorializing."

"There is no recession," he said. "Statistics Canada should just produce the damn statitstics."

A report released here, today, meanwhile, said that a three-year program of food price controls that flopped in the U.S. would have failed in Canada as well.

The Food Prices Review Board report said "because of the international nature of agricultural markets and the need for flexibility in both production and marketing, a price control system of the kind attempted in the United States would appear to be unsuited for the food sector of a market-oriented economy."

The study began with a 25-year review of price data which showed "the pattern of change in food prices in Canada and the United States was remarkably similar."

U.S. and Canadian food prices during the control period were then compared because "if the U.S. food price experience during the controls period had been significantly better than that in Canada, a benefit of controls would be apparent."

The study showed "no significant change in the relationship of food prices between the two countries was recorded over the period as a whole when controls were in effect."

During the months January-May 1970 and the same months in 1974, "increases in retail food prices in both Canada and the United States were identical: 38 per cent, "the repord added.

"It would appear reasonable to conclude Canada could not have arrested the rise in food prices by the imposition of a price control system in the food sector similar to that in the United States.

"On the contrary, any such move might well have caused greater market distortion and price instability than actually did occur. The evidence suggests that the controls in the food sector, while having some effect early in the era of controls, were ineffective in preventing substantial price increases over the life of the program as a whole."

AND NOW FUN GUN HEIST

A robber escaped with $1,000 Thursday after holding up a Vancouver Credit Union with a gun similar to a Thompson sub-machine gun replica being sold in Vancouver.

Police said the robber entered the credit union office, put the gun on the counter and ordered the cashier to fill up the brown paper bag he was carrying.

The holdup man then told an employee to "turn around and start walking," and then fled. Employees told police the gun looked like the one recently seized by police.

Increase Upheld For Bell Canada

OTTAWA (CP) — The federal government has upheld the series of rate increases granted to Bell Canada by the Canadian transport commission. Communications Minister Gerard Pelletier said today the rate increases granted by the commission about three weeks ago "would not appear unreasonable" under inflationary conditions in the country.

WORDPLAY

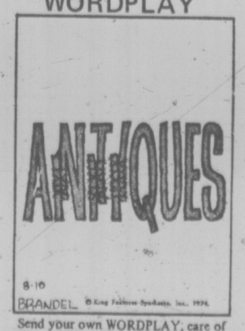

Send your own WORDPLAY, care of this newspaper.

Beer Up Monday

The shortage of beer bottles in British Columbia will put up the price of a case of beer Monday, it was announced today.

The current 25 cents a case deposit included in the price, refundable on return of bottles, will be increased to 50 cents, said Liquor Administration Chairman William Bruce.

Price of a case will be $3.35, including the 60-cent deposit and 14 cents tax.

Bruce described the move as an "interim measure to get bottles back in circulation."

Meanwhile Attorney-General Alex Macdonald confirmed Thursday that there will be an increase in the price of draught beer in B.C. but he didn't say when.

Several weeks ago, Macdonald said any increase in the beer price, now at 25 cents a glass, would have to wait until settlement of the dispute between hotel owners and the Beverage Room Dispensers' Union.

With that dispute now ended, Macdonald said he will again review beer prices for hotels and new neighborhood pubs and indicated that he would consider accepting a small price increase.

Saanich Woman Killed And Man Shot in Chest

A woman was shot dead in her Saanich home Thursday afternoon and the man she was living with is in hospital with a gunshot wound.

Dead is Mrs. Marlene Hutcheon, 34.

In "fair" condition at Royal Jubilee Hospital is Roland Tobacco, 35. He has a chest wound.

Investigating officers said today they are not looking for any third party at this point.

Both Mrs. Hutcheon and Tobacco were found by Saanich police in a house at 1238 Oakmount Rd., west of Cedar Hill Park, after an unidentified man phoned Victoria police to report a woman had been shot there.

Because Oakmount is just north of the city in Saanich, city police notified Saanich on a direct "hot line" between the two departments.

Police took possession of a shotgun at the house. Mrs. Hutcheon was pronounced dead there by a doctor.

The dead woman was the mother of three children who are living elsewhere in Greater Victoria. She had recently started work at a furniture store.

Tobacco operated his own lawn maintenance business.

Koreans Mob Embassy

SEOUL (UPI) — Hundreds of angry South Koreans stormed the Japanese embassy today in a wild spree of violence, smashing windows and desks, hurling ink across the building and setting fire to a Jeep.

At the height of the rampage, several youths tore off their shirts and plunged knives into their stomachs in suicide attempts, police said. At least 200 demonstrators tore through police lines and ransacked the embassy to protest the attempted assassination last month of President Park Chung-Hee, police said.

Japanese ambassador Torao Ushiroku was inside the building but was unharmed, police said.

Mavros to Meet Ousted Makarios

Times News Services

Machine gun and mortar fire blazed across the Nicosia cease-fire line Thursday but talks between warring Greek and Turkish factions on the island continued today as Greek Foreign Minister George Mavros announced that he would hold his own meeting Saturday with deposed president Makarios.

He did not disclose the site of the meeting, only that it would be "in Europe" and added that the former leader could not return to the troubled island because "he would be assassinated."

In Ottawa, it was announced, the federal government will take special steps to speed up the flow of Greek Cypriots who want to join friends and relatives in Canada.

Immigration Minister Robert Andras said an immigration officer will leave for Cyprus soon to accept immigration applications which are normally processed through Canadian consular offices in Tel Aviv or Athens.

Cypriots displaced by the Greek-Turkish war on the Mediterranean island may also receive special medical examinations by immigration department doctors or Canadian military doctors stationed on Cyprus with the United Nations peacekeeping force, he said.

As a result the waiting time for an immigration application from Cyprus should be cut to "only a fraction" of the normal six to nine months.

NEWS BRIEFS

Fishing Clamps

WASHINGTON (AP) — The United States imposed tighter controls Thursday on foreign fishing over the U.S. continental shelf. New procedures will provide for "more liberal boarding practices" to inspect ships fishing with trawling or bottom gear likely to catch lobsters and other bottom species.

Big Oil Spill

NEW YORK (AP) — The grounding of a huge tanker in the Strait of Magellan has spilled 8.5 million gallons of oil and coated 18 miles of shoreline in southernmost South America.

Arab Offer

LONDON (AP) — The Kuwait offered $210.4 million today for St. Martin's Property Corp., a British real estate group, in a major new Arab bid for investment in the West. The Kuwaiti bid competes against an earlier one of $166.5 million from theCommercial Union Insurance Co.

INDEX

	Page
Births, Deaths	30
Classified	30-41
Comics	43
Entertainment	22-24
Family	27-29
Finance	8, 9
Sports	20, 21, 25, 26

Poker Players Lose $2,000 Kitty

By DEREK SIDENIUS
Times Staff

Two hooded men, one brandishing a sawed-off shot gun, Thursday broke up a poker game at the Criterion Club, a private social club on lower Yates.

One of them made off with about $2,000.

The other was captured when club owner, Les Hansen, 59, jumped him and wrestled the gun — a 12 gauge, single-barrel shot gun — from his hand.

In the struggle the gun discharged blowing a hole in a chair and spraying a back wall with pellets. No one was hit.

Victoria polict Sgt. Angus Stewart said a 42-year-old Victoria man is under guard in Victoria General Hospital this morning recovering from head injuries received in the struggle.

The suspect will face a charge of armed robbery "as soon as he is released from hospital," he added.

The men entered the upstairs club at 562 Yates shortly after 11 p.m. One had a nylon stocking over his head; the other a ski-hood Balaclava, Stewart said.

There were only seven people in the club at the time, seated at a table playing cards.

"This is a hold-up," the men said. "Lay down on the floor."

A patron about to enter the club saw what was going on and slipped away. He ran next door to the Kings Hotel and called police.

While the man wearing the ski hood held a shot gun on the patrons, his partner searched the men's pockets for cash.

After collecting an estimated $2,000, he then told Hansen to accompany him to the office. As Hansen went by he lunged at the gunman.

"I saw a split-second chance and took it," Hansen said today after a sleepless night.

"I was mad. They had treated us pretty rough on the floor, kicking us and poking us with the gun . . . I didn't want the guy to get away.

"I called to the others to help me but they just sat there stunned."

Hansen said he got hold of the gun and when the man started to get up hit him over the head with the barrel three times.

"He was knocked out cold."

The accomplice, who appeared unarmed, fled down the stairs and vanished seconds before police arrived.

Hansen said he pulled the ski hood off the unconscious man and recognized him as a former patron.

"Funny thing, about a half hour before they came in someone phoned to ask if there was a good game. I said 'a fair game', and he replied 'we'll be down in half an hour because I want to play cards.

"I recognized that voice the minute the man with the gun spoke," he said.

TORONTO MARKET TRADING

TORONTO 12:15 P.M. STOCKS
Distributed by CP
Toronto Stock Exchange—Sept. 6
Quotations in cents unless marked $. z—Odd lot, xd—Ex-dividend, xr—Ex-rights, xw—Ex-warrants. Net change is from previous board-lot closing sale.

Stock	Sales	High	Low	E p.m.	12:13 Ch'ge	Net
A—B						
Abby Glen	750	300	299	300		
Abitibi	2360	$9	8⅞	8⅞		
Abitbi 7½p	100	$39	39	39	—	1
Acklands	1600	$11	11	11		
Acres Ltd	320	$5¾	5¾	5¾	+	⅛
Acres A pr	350	$30¼	30¼	30¼		
Acdes wt	1020	20	20	20		
Adanac M	2150	23	23	23		
Advocate	270	106	106	106	+	1
Afton Min	100	340	340	340	+15	
A.G.F.M	300	152	152	152	+	1
Agnico E	1000	$6⅞	6¾	6¾	—	¼
Agra Ind	750	$5	490	5	+10	
Alt East G	1200	415	400	410	+30	
Alta Gas A	2600	$10⅛	10⅛	10⅛		
Alta G C p	101	$54	54	54		
Alcan	1740	$27¾	27⅜	27¾	+	⅛
Alcan pr	270	$22¾	22¾	22¾		
Algoma St	2263	$24½	24⅜	24⅜	—	⅛
Allarco Dv	200	$8¼	8¼	8¼		
Alliance B	600	55	5	5	+10	
Alminex	400	435	425	435	+	5
Alpa Ind	100	$9¾	9¾	9¾	+	⅛
Alum 4½ p	410	$32¼	32¼	32¼		
Am Bonza	1050	125	125	125	—	5
A Leduc	10000	4	4	4		
A Quasar P	400	57	7	7	+	¼
Andres W	500	$7⅞	7⅞	7⅞	+	¼
Anglo-cn	700	$19⅜	19¼	19⅜		
Ang U Dev	1100	65	64	65	+	4
Aquitaine	2700	$16½	16¼	16⅜	+	⅜
Argus	650	15	15	15	—	3
Argus C pr	100	10	10	10	+	¼
Asamera	1500	$7⅝	7⅜	7⅜		
Atco A	1100	$9⅞	9¾	9⅞	+	⅜
Ato Hard A	1000	$10	9¾	10	+	¾
Avoca M	1000	31	31	31	+	1
Bankeno	4850	195	180	190	+10	
Bank Mtl	7258	$12½	12¼	12⅜	—	¼
Bank N S	6824	$32¾	32¼	32½	+	¼
Bartaco	7500	50	50	50	—25	
Bathst p	250	$10⅝	10⅝	10⅝		
Becker B p	600	285	280	280		
Bell Can	11502	$42⅛	40⅝	42	+	⅜
Bell A pr	872	$41¾	41	41¾	+	⅜
Bell B pr	170	$42	42	42	—	¼
Beth Cop A	690	$9¾	9½	9¾	+	¼
Block Bros	500	270	270	270	+	5
Bombrdr	200	225	225	225		
Bovis Cor	200	114	114	114		
Bow Valy	4160	$13⅞	12½	12⅞	+	½
BP Can	1004	$11½	11½	11½		
Bralor Res	1900	115	110	110	+	5
Bramalea	1200	315	305	310		
Brameda	2000	27	27	27		
Brascan A	2333	$12⅛	11⅞	12		
Brenda M	300	445	445	445	+35	
Bright A	220	$10¾	10¾	10¾		
Brinco	568	$6¾	6¾	6¾		
BC Forest	100	$9¾	9¾	9¾	+	¼
BC Sugar A	150	$18¼	18¼	18¼	—	⅛
B Phone	1495	$49½	48½	49	—	⅝
BCPh 4.84	285	$11¾	11¾	11¾		
Brunswk	2300	375	345	360	+10	
Budd Auto	100	56	6	6	—	⅛
Bulora Cor	1500	117	115	117	+	5
Burns Fds	145	$9¼	9¼	9¼	—	½
C—E						
Cad Fw	18300	$10	9	10	+	⅝
CAE Ind	150	$6¾	6¾	6¾	+	¼
Cal Pow	200	$19	19	19	+	¼
Cal P 4½ p	210	$40¾	40¾	40¾		
Calvert	1000	18	18	18	+	1
Cam Mine	1500	14	14	14	+	1
Camflo	200	$14⅝	14⅝	14⅝	—	⅜
Cam Chib	600	445	440	440	—	5
Campau 7p	100	57¼	7¼	7¼		
Can Cem L	120	$9½	9½	9½		
C Geother	500	50	50	50		
C Nor West	7350	265	255	265	+10	
C Pakrs C	810	$19	18¾	18¾	—	¼
Can Perm	475	$12⅞	12¾	12⅞	+	¼
CS Pete	9900	211	199	201	+	4
C Tung	600	390	390	390	+	5
Cdn Can A	800	$11½	11½	11½		
Cdn Cel	2400	405	390	390	—15	
C Ex Gas	4100	210	201	201	—	9
C Homestd	2600	290	275	290	+	5
C Hydr	800	415	415	415	—	5
C Imp Bank	1610	$21⅝	21	21⅝	+	⅝
C Ind Gas	1654	495	480	480	—10	
C Manoir	1100	440	325	330	+	5
C Merrill	100	230	230	230	+	5
CP Inve	510	$12½	12⅜	12½	+	⅛
CP Inve pr	125	$24¼	24¼	24¼		
CPin w	21700	52	43	45	—	1
C P Ltd	6250	$12⅞	12⅛	12⅜	—	⅛
CPL A p	1100	58¼	8¼	8¼		
Cdn Salt	400	513	13	13	—	½
Cdn Sup O	100	$29¾	29¾	29¾	—	¼
Cdn Tire	482	$31¾	30½	30½	—	⅛
Cdn Tire A	1825	$31¼	30¼	31	+	½
C Utilties	805	57	7	7	+	¼
CWN G 4 pr	100	58½	8½	8½	+	¼
Canron	550	$17⅞	17¾	17¾	—	¾
Carl OK	1920	255	250	250	—	5
Cassiar	210	470	470	470		
Cassidy L	100	405	405	405		
Cassidy p	400	57½	7½	7½		
CC Yachts	100	260	260	260	—	5
Celanese	2250	480	465	480	+10	
Chiettan D	4725	400	395	400	+20	
Chrysler	940	$12⅞	12⅞	12⅞	+	¼
Coch Will	2800	120	116	116	—	4
Coldhtm	200	200	200	200		
Coles Book	100	55	5	5		
Cominco	1852	$25⅝	24⅞	25⅛	—	⅛
Com Cap	1000	170	160	160	—10	
C Holiday I	100	465	465	465	+15	
Computel	225	330	330	330		
Conlagas	1000	155	150	150	—15	
Con Bath	1107	$25½	25¼	25½	+	¼
Con Bath w	500	48	48	48	+	3
C Bath 68 w	100	$8½	8½	8½		
Con Bldg	4400	205	196	205	+	5
C Durham	4000	55	54	54	—	2
C Morisn	500	107	106	107	—	3
Con Nichol	1000	7	7	7	—	2
Cons Prof	2700	57	57	57	—	3
C Rambler	1500	255	255	255	—	3
Con Distrb	150	57	7	7	+	¼
Cons Gas	1142	$14½	14¼	14½	—	⅛
Control F	500	165	165	165		
Cornat Ind	100	400	400	400		
Corp Food	300	460	445	460	+55	
Crestbrk	800	275	275	275		
Cstland	1000	18	18	18	+	6
Crwn Life	760	$40	40	40		
Crain R L	300	$9⅞	9⅞	9⅞	+	⅜
Coseka R	1100	168	160	162		
C Zelrba A	215	$14½	14½	14½		
Crow Nest	125	$12	12	12	—	9
Cuvier M	3000	80	78	80	+	4
Daon Dev	800	$6⅛	6	6	—	⅛
D Aragon	20000	14	14	14		
Decca R	400	270	270	270		
D Eldona	2100	33	33	33		
Delta Ben	100	175	175	175	+25	
Denison	1475	$40½	39⅞	40⅛	—	⅛
Dicknsn	1000	$8⅛	8	8⅛	+	⅛
Digtech	210	85	85	85		
Discovry	1000	125	125	125	—10	
Distl Seag	3070	328	27⅝	28	—	¼
Domar I	150	380	380	380	—20	
Dome	225	554	54	54		
Dome Pete	975	22	21½	22	+	1
D Bridge	100	$37¼	37¼	37¼	—	½
Dofasco	1361	$25½	25¼	25½	+	⅛
Dofasco p	200	60	60	60		
Dom Store	550	$13¼	13½	13¼	+	¼
D Textile	800	8½	8½	8½	—	¼
Domtar	3280	$20½	20⅜	20½		
Donlee M	300	325	325	325	—15	
Douglas L	800	210	205	210	+	5
Dr Mc C A	300	$12½	12½	12½	—	¾
Du Pont	200	$27½	27½	27½		
Dustbane	100	55	5	5	+25	
Dylex Ltd	400	425	425	425	+10	
Dylex L A	1825	420	415	420		
Dynasty	750	57¼	7⅛	7¼	+	¼
Estn Can S	200	510	10	10		
Estn Prov	125	275	275	275		
East Mal	600	490	480	490	+10	
Electro A	500	480	475	480	+	5
Elect Asoc	100	160	160	160	—10	
Elks, Stors	250	$8¾	8¾	8¾		
Emco	1900	$6⅛	6	6⅛	+	⅛
F—J						
Falcon C	775	$8½	8¼	8⅜		
Falcon	625	$33¼	32½	33¼		
Fed Diver	400	142	142	142		
Fed Ind Ltd	400	475	475	475		
F Mar	500	31	31	31	—	1
Ford Cnda	210	565	65	65		
Francana	100	59½	9½	9½		
Francan r	9200	6	5	6	+	1
Frobex	5000	15	15	15		
Galf Ml Irn	262	475	475	475	—	50
GMC	300	$38⅛	38	38⅛	+	½
Genstar L	200	$15⅜	15⅜	15⅜		
Gnt Masct	600	71	71	71	—	3
Giant Yk	300	$9¾	9¾	9¾		
Gibraltar	200	56⅜	6¼	6¼		
Gozlan	300	56	6	6		
Granduc	200	150	150	150		
Gt Oil Sds	204	56¼	6	6¼	+	¼
GL Nickl	1000	105	105	105		
GL Paper	450	$17	16½	16½		
GL Pap w	100	275	275	275	—25	
Gt West S	1150	350	345	350		
Greyhnd C	1000	45	45	45	—	5
GSW Cl A	100	$5¼	5¼	5¼	—	¼
Guar Trst	1480	55⅝	55⅝	55⅝		
Gulf Can	605	$24⅜	24⅛	24⅜	—	⅛
Hamboro C	200	235	235	235	+10	
Ham Tr	200	56¾	6¾	6¾	—	¼
Hard Crp A	300	445	445	445	+10	
Harlequin	100	$12¾	12¾	12¾		
Harris J S	200	390	390	390	—10	
Hawker S	1093	465	460	465	+15	
Hayes D A	210	$5⅛	5⅛	5⅛		
Holinger A	225	$24½	24½	24½		
Homco A	800	280	280	280		
Home A	575	524	24	24		
H Bramor	200	290	290	290		
Houston O	2800	120	115	119	—	1
Hoden DH	700	450	450	450		
Hud Bay A	1650	$15½	15⅛	15½	+	⅛
H Bay Co	1000	$12⅞	12	12		
HB Oil Gas	605	522	21¾	21¾	—	¼
Hu-Pam	2000	25	25	25		
Huron Eri	217	$18	17⅜	18		
Husky Oil	6150	$14⅛	13¾	14⅛	+	⅛
Husky E w	2100	450	450	450		
Hydra Ex	1000	55	55	55		
IAC	600	$15	14⅞	15	+	½
Imasco A	490	$19⅜	19⅜	19⅜	—	⅛
Imp Oil A	7301	$27¾	27	27⅛	—	⅝
Indusmin	1100	$5¼	5⅛	5¼	+	⅛
Indusmin	1100	$5¼	5⅛	5¼	+	⅛
Inland Gas	310	5¾	5¾	5¾		
Inter-City	300	385	385	385		
Inter C A p	100	$13	13	13		
IBM	726	$180	177¾	180	+2	
Int Mogul	600	400	395	400		
Inco	11400	$25¾	25	25⅛	—	¼
Int Obaska	1000	20	20	20	+	1
Interpool	200	$8¼	8¼	8¼	+	½
Intpr Pipe	3398	$12¼	12	12¼	+	¼
Int Pipe w	500	170	170	170	+10	
Inv Grp A	100	$5½	5½	5½	+	⅛
Inv Grp 5 p	500	13	13	13	—	¼
Iron Bay T	1900	490	480	480		
Iso	2100	95	95	95		
ITL Ind	800	120	120	120		
IU Intl	6580	$10⅞	10⅜	10¾	+	⅛
Ivaco Ind	400	12	12	12		
IWC Com	400	117	117	117		
IWC Cr	5300	1	1	1		
Jannock	2500	490	480	490	—10	
Jannock D	112	55	5	5	—	¼
Jannock B	262	$10¾	10¾	10¾		
Joliet	1000	20	20	20		
Jorex	46900	19	18	19	+	1
K—N						
Kaiser Re	2004	340	330	330	+10	
Kaiser w	4200	135	125	131	+	1
Kaps Tran	1450	200	195	200	+	½
Keen Ind	800	390	380	390	—10	
Kelsey H	175	$6¾	6¾	6¾		
Kerr Add	1200	$11¼	11	11⅛		
Koffler	1100	430	420	430	+15	
Labatt A	480	$16⅞	16⅞	16⅞	—	⅛
Labatt A p	200	$16¾	16¾	16¾	—	¼
Lacnx	11000	65	60	60	—	7
Lakehead	300	12	12	12	+1½	
LOnt Cem	210	260	260	260		
Laurasia	3000	51	51	51	+	1
Leigh Inst	1200	190	180	190	+12	
Lincoln Tr	8250	510	8½	10	+1¼	
Lob Co A	1600	$6¾	6½	6¾		
Lob Co B	1360	$6⅝	6½	6⅝	—	⅛
Lob Inc	300	340	340	340	+	5
Lochiel	2800	110	105	110	+	6
Lost River	1500	200	200	200		
Lytton M	5000	116	115	116		
Maclarn A	235	527	27	27		
Maclarn B	9175	$26½	26½	26½	—1½	
MB Ltd	1520	$23¼	23⅛	23¼	+	⅛
Madeline	1800	435	420	430	+15	
Madsen	2400	105	103	103		
Maist Wil	1100	250	240	250	+15	
Malartic	100	130	130	130	+25	
Man Bar	500	95	95	95	+	5
Maritime	232	$15¾	15¾	15¾		
Martin	1000	28	28	28		
Mass Fer	6340	$13⅜	13⅛	13⅜	+	¼
Mattgmi	1000	$12⅞	12¾	12¾	—	⅛
Mc Intyre	100	$23½	23½	23½		
McLagn w	200	250	250	250	—100	
MDS Health	200	150	150	150	—	2
MDS Health	200	150	150	150	—	1
Mentor	400	141	141	141	—	4
Mercantil	540	$12½	12¼	12½	+	½
Merland E	2400	105	105	105		
Meta Uran	1000	11½	11½	11½		
Mex LP pr	500	55	5	5		
Microsyst	2143	310	300	310	+15	
Mindamr	3000	50	43	50	+	2
Mindustrl	250	5¾	5¾	5¾		
Moffat A	200	450	450	450		
Mols A	32500	516	16	16	—	⅛
Molson B	200	$14½	14½	14½		
Mon Life	275	$26¼	26¼	26¼		
Monarc W	100	150	150	150	—10	
Mpire	6070	$41¼	40½	41⅛	+	⅜
Multi-Mi	500	43	43	43	+	2
Multi Acc	200	295	295	295	+	5
Murphy	200	55	5	5	—	½
NaCrs I	2700	55	490	5	+10	
Nat Pete	2500	20	20	20	—	3
Nat Trust	200	$11¼	11¼	11¼	—	½
NBU Mine	500	275	275	275	—10	
NB Tel	145	$12¼	12¼	12¼		
N Kelore	5500	27	25	27	+	2
N Que Ragl	600	285	285	285	—15	
N Senator	2000	16	16	16		
N Yok Oil	5000	40	40	40		
Niag Struc	220	515	15	15		
Noranda A	3695	532	31½	32	—	¼
Norbaska	220	11	11	11		
Norlex	See list below.					
Normick P	100	325	325	325	+25	
NC Oils	2200	300	290	300	+10	
N Canada	1000	49	41	48	—	1
Nor Ctl G	1961	$9½	9⅜	9½		
Nor C 1270 p	220	$25¾	25¾	25¾		
Nor Ct 150 p	100	$17½	17½	17½		
Nor Ctl w	700	190	185	185	—	5
Nor Elect	10000	520	19½	20	+	½
Northgat	2150	415	400	410		
NS Savngs	100	$11¼	11¼	11¼	—	1
NRD Min	1000	33	33	33	—	2
Nudlama	1000	95	95	95		
Nufort Res	1001	16	16	16	—	2
Numac	2900	$8¾	8¼	8½	—	⅛
Nu-Wst A	1000	55	5	5		
NW Fin	214	84	84	84		
O—S						
Oakwood P	9880	77	70	77	+	2
Ocdentl Pt	1900	$8¼	8¼	8¼	+	⅛
Ocelot Ind	1400	380	360	370	—20	
Oil Patch	2500	165	165	165		
Orchan	300	370	370	370		
Orlando R	450	59¾	9¾	9¾		
OSF Ind	100	480	480	480	—10	
Oshawa A	1041	55	5	5		
P to S						
Pac Pete	3140	$16½	16⅜	16½	+	¼
Pac West A	200	$13¼	13¼	13¼	+	⅜
Pamour	2700	$13	13	13		
Pancana I	1500	86	86	86	+	1
PanCdn P	1630	58	7⅞	8		
Pan Ocean	4801	$8⅜	8	8¼	+	¼
Patino N V	21	$20¼	20¼	20¼		
Paulin	220	330	330	330		
Pe Ben O	400	270	255	255		
Peerless	300	400	400	400		
Pennant	400	100	100	100		
P Dept S	500	440	440	440	+10	
Peyto Oils	2200	275	270	270	+	5
Phillips Cb	500	59¾	9¾	9¾	+	¼
Photo Eng	275	$18	18	18		
Pick Crow	252	40	40	40		
Pine Point	1575	$27½	27½	27⅞	+	⅜
Pitt Eng C	500	58	8	8	+	¼
Placer	900	515	15	15		
Pominex	500	45	45	45	+	⅝
Ponder	1000	50	50	50	—	5
Pow Corp	350	59	9	9	—	⅛
Prado Exp	700	170	150	150		
Preston	1500	$11¼	10⅞	11¼	+	⅜
Price Co	235	$11⅛	11⅛	11⅛		
Prov B Can	200	$12⅞	12⅞	12⅞	—	⅛
Pure Silv	1000	145	140	140	—10	
Q Mattgmi	900	36½	36½	36½	—3½	
Que Sturg	1050	5¾	5¾	5¾	—	⅛
Qnwer	16625	170	170	170	+	3
Ranger	800	$15¾	15½	15⅝		
Reed Oslr A	200	56⅛	5¾	6⅛	+	⅜
Reitman A	1000	56½	6⅝	6⅜	+	⅛
Rembrant	220	56½	6½	6½		
Res Servic	3400	165	165	165	—	5
Revnu Prp	1100	95	95	95	+	2
Rio Algom	1970	$26	26	26		
Roman	900	58¾	8½	8¾		
Ronald Fd	125	$17¼	17¼	17¼		
Rothman	250	58½	8½	8½		
Rothm 2p	300	$11	11	11	+	⅛
Rothmn w	1500	135	135	135		
Royal Bnk	6074	$26	24⅞	26	+	1
Royal Tr A	200	$17¾	17¾	17¾		
Russel A	1500	$15⅛	15	15⅛		
Saellite	3000	4	4	4	+	½
Scotts	400	55	5	5	+10	
Seco Cem	100	$7⅛	7⅛	7⅛		
Shell Can	1625	$11⅞	11⅝	11¾	—	⅛
Sherritt	770	57¾	7⅝	7⅝		
Siebens	750	58	7⅞	8	+	⅛
Silvmg	1000	22	22	22		
Simpsons	5487	56½	6¼	6¼	—	⅛
Simpson S	349	59⅛	9	9⅛	+	⅛
Sklar M	600	275	265	275	+10	
Skye Res	1500	245	235	245	+20	
Skyline H	400	235	235	235		
Slater Stl	200	59⅝	9⅝	9⅝	+	⅜
Slat W Can	700	405	390	400	+25	
Sogepet	1000	140	140	140	+10	
Southm A	200	522	22	22		
Spar Aero	1000	195	190	195	+	5
Spoon	1000	23	23	23	+	2
Stelco A	2910	$28	27¾	27⅞		
Steep R	1000	120	120	120	+	3
Strathrn A	115	115	115	115	—10	
Sullivan	1000	220	215	220	+	5
Sundale O	2125	420	420	420	—	5
Superior A	300	200	200	200		
Superior E	500	65	65	65	—	5
Systems D	1800	395	375	375	+10	
T—Z						
Teck Cor A	700	310	310	310	+10	
Teck Cor B	100	295	295	295	+10	
Texaco	686	530	30	30		
Texaco pr	27	$43	43	43		
Texasglf	5165	$23¼	23⅛	23⅛	+	⅛
Texmont	2000	18½	18½	18½	+	1½
Texore	1000	15	15	15	—	2
Tex-Sol	2160	16	16	16		
Thoms N T	1900	200	200	200	+20	
Thom L	5000	32	32	32		
Thom N A	1000	59¾	9½	9½		
Tormex M	5100	120	115	120	+	4
Tor Dm Bk	2823	$31¼	31⅛	31⅛	—	¼
Tor Star B	2530	$10¼	10	10	—	¼
Total Pet	3500	$5½	5¼	5⅜	—	⅛
Total P A p	225	$11¼	11¼	11¼		
Traders A	1050	59	8⅞	8⅞	—	⅛
Trnsair	100	165	165	165		
TrCan PL	3105	$8¾	8⅜	8¾	+	⅛
TrCan B pr	210	$24¾	24¾	24¾		
TrCan PL w	25	65	65	65		
Tr Can Res	1200	64	64	64		
Trans Mt	605	$12⅛	12⅛	12⅛		
Trizec Crp	210	$16⅞	16⅞	16⅞		
Turbo R	2200	59	59	59		
Ulster Pet	1300	67	67	67	+	2
Ultramar	500	325	325	325	+20	
Un Carbid	250	$18¼	18¼	18¼	+	¼
Un Gas	6140	57¾	7½	7¾	+	⅛
U Asb	15600	275	260	261	+11	
U Can	12860	59	8½	8⅞	+	⅜
U Keno	400	57	6⅞	7	+	¼
U Siscoe	4400	330	330	330	—20	
Un Tire	1100	255	255	255	+10	
Un Tr r	2700	2	2	2		
Univr Gas	800	190	185	185		
Upp Can	2350	148	145	148	+12	
Van Der	200	425	425	425		
Van Ness	2000	225	225	225	+	5
Vencap	1200	80	80	80		
Versatl A	450	370	370	370		
Vestgron	500	59	9	9	—	¼
Voyagr P	100	310	310	310		
VS Serv A	200	300	300	300		
Walax A	300	59½	9½	9½		
Walk GW A	965	538	37¼	37⅜	+	⅜
Weldwod	200	58	8	8		
Wstburne	250	57½	7½	7½		
Wcoast Pt	600	265	250	265	+20	
Westcost	400	516¾	16¾	16¾		
Wcoast w	2300	125	120	125		
Westeel	175	5173⅞	173⅞	173⅞	+	¼
W Dec	15365	420	390	395	+	5
West Mine	600	215	215	215	+	5
Westfield	500	51	51	51	+	1
Westnhse	700	514¾	14½	14½		
Weston	200	522¼	22⅜	22⅜		
Whitnorse	1800	275	275	275		
White Pas	269	57	6¼	7		
Willroy	200	175	175	175	—	5
Woodr	10000	10	8½	9½	—	½
Woodwd A	270	$18¼	18	18¼		
Yk Bear	230	235	235	235	—	1
Yukon C	1000	80	80	80		
Zellers	19875	56⅞	6¾	6¾	—	⅛
Zenmac	1000	7	7	7		
Trust Units						
BBC R un	100	59¾	9¾	9¾	+	⅛
BBC R wt	2300	85	85	85		
BM-Rt un	350	510	9¾	9¾		
BM-Rt wt	2280	99	99	99		
C Perm un	935	571¼	7¼	7¼	—	⅛
Heitman u	400	56¼	6¼	6¼	—	⅛
Heitman w	3233	53	50	53	+	5
TD Rlt un	200	$20½	20½	20½	—	¼
TD Rett w	800	148	143	143	—	7

Sales to noon: 758,749.

Primary Distribution

The shares of the following companies may be considered as being in primary distribution through the facilities of the Exchange pursuant to a Statement of Material Fact.

e — previously issued shrs.

Norlex

$ EXCHANGE

In Victoria today purchase of U.S. funds in terms of Canadian dollars was .9800 U.S. by the Royal Bank with .9805 for cheques and .9805 for coins. Selling rates were .9905 for cheques and .9910 for cash.

MONTREAL (CP) — U.S. dollar in terms of Canadian funds at noon today was up 2-25 at $0.98 18-25. Pound sterling was up 23-100 at $2.28 19-100.

In New York, the Canadian dollar was down 1-10 at $1.017-25. Pound sterling was up 1-20 at $2.31 3-20.

CUSTOMS BROKERS TIGHTEN CREDIT RULE

TORONTO — The 300-member Dominion Chartered Customs House Brokers Association is tightening up on credit to importers for payment of import duties and sales and excise taxes.

"The situation has been getting entirely out of hand," William Kearns, president of the association's 60-member Toronto division, said in an interview Thursday.

The association asked importers, through advertisements in Toronto and Montreal, to make advance payments to customs brokers for outlays involved in the release of shipments from customs.

The brokers charge about two per cent of the shipment value to arrange for release from customs, delivery and tracing where required. They say they have to borrow large sums to pay import duties and other taxes, often waiting a month before being reimbursed by the importer.

"We're talking of about $500 million a year," said Mr. Kearns.

EARNINGS

National Drug and Chemical Co. of Canada Ltd., 26 weeks ended July 27: 1974, $319,000, 43 cents a share; 1973, $316,000, 43 cents.

Ponder Oils Ltd., six months ended June 30: 1974, $132,698, 4.8 cents a share; 1973, $35,002, 1.3 cents.

Roman Corp. Ltd., six months ended June 30: 1974, $1,153,000, 44 cents a share; 1973, $596,000, 23 cents.

St. Lawrence Cement Co., six months ended June 30: 1974, $2,488,000, 80 cents a share; 1973, $2,499,300, 82 cents.

Scott's Restaurants Co. Ltd., 28 weeks ended July 14: 1974, $2,900,506, 34.6 cents a share; 1973, $2,607,851, 31.1 cents.

Siebens Oil and Gas Ltd., nine months ended July 31: 1974, $2,938,444, 32 cents a share; 1973, $2,068,511, 23 cents.

Teck Corp. Ltd., nine months ended June 30: 1974, $4,340,000, 63.7 cents a share; 1973, $2,928,000, 42.9 cents.

Woodford Investments Ltd., six months ended June 30: 1974, $125,323 loss, seven cents a share; 1973, $32,269, two cents.

OPEN HOUSE
1259 GARKHILL ROAD
Saturday, 1-4:30 P.M.
$46,500 – MLS

Quick possession in a neighborhood of well kept homes. This stucco home has 2 bedrooms plus 1 in basement. Fenced-in garden, close to schools. Possible to assume $20,000 mortgage at 9%.

JANINE HALL
386-2911 or 592-6826

OPEN HOUSE
SATURDAY, SEPT. 7, 2:00-4:00 P.M.
1599 O'Neill Road
(Whiffin Spit Road, left on Deerlope Road to O'Neill Road)

NEW Subdivision — NEW Home

Take ADVANTAGE of YOUR opportunity to view this delightful 3-bedroom bungalow. DISCOVER the VALUE offered at $53,900! It's EASY to buy—even YOUR HEALTH will BENEFIT, when YOU stroll out to the sundeck and enjoy the fresh salt air—or, take a short walk to the water's edge! Over ½ of an acre of treed splendor offers privacy galore!! For information and RESULTS please call

JEANNETTE or GORD. G. COWAN
385-5741
OLYMPIC REALTY LTD.

COME VIEW EXCEPTIONAL
TOWNHOUSE VALUE

Oak Bay Ave. at Yale St.

Luxurious self-owned townhouses, architect designed with brick and cedar exteriors, quality construction, superior finish.

PRICES $42,500 — $49,900

FEATURING:
Private entry through patio courtyard, attractive living room, cosy kitchen, 1½ bathrooms, laundry room, 2 bedrooms, ample storage. Service courtyard to private and guest parking.

OAK BAY AVE. AT YALE ST.

TOWNHOUSES LOCATION:
½ Block to Oak Bay Village; shops, restaurants, Banks, Beauty parlours, theatre, library and Senior Citizens Centre. Bus at door 10 minute walk to seafront.

OPEN DAILY 1—4 and 6:30—8:30
(Except Sunday)

A visit will entice you to a brand new concept in living.

FOR FURTHER INFORMATION Call 592-2407

WHYTE & GOWER
OAK BAY PROPERTIES LTD.
2227 Oak Bay Avenue
"Victoria's Leading Condominium Brokers"

Market Bucks General Slumps

By AL FORREST
Business Editor

Value o ftrading on major Canadian stock exchanges in August was down 34 per cent from the level of the previous August, according to figures released today by the exchanges.

Vancouver bucked the downtrend and rose 11 per cent, thanks to a brisk sale of Pacific Western Airlines shares. The Alberta government paid just over $20 million for 1.5 million PWA shares on the VSE in August.

Value of shares traded in Toronto, Vancouver and Montreal in August totalled $415 million, down 34 per cent from $626 million the previous August.

Toronto Stock Exchange trading totalled $263 million, down from $433 million, and the lowest monthly total since the summer of 1970.

Vancouver trading was worth $60 million, up strongly from $54 million, but considerably below earlier forecasts.

Trading on the Montreal exchange was worth $92 million, down from $139 million the previous August.

Apart from the PWA story in Vancouver, the trading picture was fairly bleak across the board.

Volume of trading in the three major centres was down to 91 million shares for August, from 124 million the previous August.

Toronto's volume fell to 32 million from 42 million, Vancouver's was down to 44 million from 62 million and Montreal's slid to 15 million from 20 million shares.

The value of average daily trading on the Toronto Stock Exchange fell to $12.5 million from $12.7 million in July.

The exchange said in its recent application for a surcharge on large brokerage orders that the industry needs a trading value of $23 million a day to break even. The last $23 million day was in April. Average daily value this year has been $20.4 million.

The Toronto Stock Exchange index fell by almost 10 per cent during August, losing 17.93 points to close at 166.95, its largest percentage decline since November, 1973.

The 10 per cent drop reduced the paper value of shares listed on the exchange by about $5.4 billion.

Every industrial sub-group fell during the month along with golds, base metals and western oils.

For the first eight months of this year the value of shares traded on the Toronto exchange totalled $3.4 billion, down 18.2 per cent from the same period in 1973.

Of this amount, industrial issue declined 26.3 per cent to $2.4 billion while oils rose 7.6 per cent to $371.8 million and mines were up 14 per cent to $632.4 million.

Removed from the list during August were Deer Horn Mines Ltd., Green Point Mines, Life Investors International common class A and Shully's Industries Ltd. Jonsmith Mines Ltd. shares were removed at the request of the company.

Paragon Properties shares were absorbed by Daon Development Corporation.

business

Royal Bank

The Royal Bank of Canada reports a balance of revenue of $168.8 million for the nine months ended July 31, an increase of 17 per cent over the same period lastyear.

The bank's third-quarter interim report, released to shareholders, showed balance of revenue for the quarter just ended at $62.2 million up 18.5 per cent over last year and seven per cent higher than the record first quarter.

Grosvenor Int.

Grosvenor International Holdings Ltd. and subsidiaries, a Pacific basin real estate investment and development company based here, reports earnings for the six months to the end of June produced net income of $605,000 equal to 46 cents a share. Because of changes in accounting methods at the beginning of this year and the absence of a mid-year financial statement in 1973 there is no comparable six-months earning figure for last year.

B.C. Turf

British Columbia Turf Ltd. reports net earnings of $137,718, equal to 14 cents a share, for the six months ended June 30, compared with $25,308 or two cents a share last year earlier.

Revenues rose to $306,493 from $82,102.

Results are based on 39 days of racing at Exhibition Park, with the same number of race days taken into account in the 1973 comparative figures. A further 69 days of racing are scheduled during the second half, for a total of 100 this year.

Cad. Fairview

The Cadillac Fairview Corp. Ltd. reports net income for the three months ended May 31 of $3,096,000 or 12.6 cents a share. Cash flow, on a combined basis, was $8,030,000 or 33 cents a share. It was the company's first quarterly report since Fairview Corp. Ltd., Cadillac Development Co. Ltd. and Canadian Equity and Development Co. Ltd. merged May 31.

National Trust

National Trust Co. Ltd. reports net income for the nine months ended July 31 of $5,121,800 or $1.35 a share compared with $4,985,200 or $1.32 for the corresponding period of 1973. Total income was $74,266,700 in 1974 compared with $58,112,400 in 1973.

Crestwood Kitchens

Crestwood Kitchens Ltd. reports a net profit of $258,438 for the six months ended June 30, 1974 compared with a net loss of $12,137 for the corresponding 1973 period. Sales in the 1974 period were $3,483,362 compared with $2,434,386 in the corresponding period.

GULF CANADA VICE-PRESIDENT

C. G. Walker

Gulf Ojl Canada Limited announces the election of C. G. Walker as Vice-President, with headquarters in Toronto. Mr. Walker joined the Company in 1939 at Regina and has served in various marketing management capacities in Western Canada and at Head Office. Most recently he was Executive Director, Marketing. His new duties will include coordination of relations with provincial governments, boards and other agencies.

LABATT'S FACELIFT

Labatt's Brewery on Government St. will start a $200,000 renovation program next month which will restore the building to its turn of the century state.

A steeped roof will replace the flat one and the outside surface will be sandblasted.

The renovations will include the removal of the revolving time and temperature sign on the roof, to comply with city legislation which goes into effect in August, 1975, making roof signs illegal.

GOLD

LONDON (AP) — Closing gold prices in U.S. dollars an ounce: London $157.50; Paris $160.67; Frankfurt $157.91; Zurich $158.25; Hong Kong $154.74; Beirut $5,053 a kilo.

CASE EXISTOLOGICAL LABORATORIES LTD. of 130 ALBERT STREET, SUITE B6, OTTAWA, ONTARIO and VICTORIA, BRITISH COLUMBIA, is pleased to announce the appointment of MR. KEITH P. FARRELL as DIRECTOR, EASTERN DIVISION.

MR. FARRELL received his early training in England where he graduated in Engineering at London University and in Naval Architecture at The Royal Naval College, Greenwich. He came to Canada in 1949 to be responsible for the design of the St. Laurent Class of Naval Destroyer, the first destroyers to be designed in Canada. He subsequently served in the Canadian Armed Forces in the rank of Captain (NAVY) in senior design and management appointments and lately as Director, Technical Services, Quebec Region.

He is active in professional societies as a Member of the Society of Naval Architects and Marine Engineers, is a Fellow of the Royal Institute of Naval Architects and is on the Council of the Navy League of Canada.

MUTUAL FUNDS

THURSDAY

Acrofund	92	101	Eat Lev	256	256	Pac Comp	555	555
AFG Jap	487	535	Eat Vent	224	224	Pac Div	395	395
AGF Specl	178		Eaton Vik	426	426	Pac Res	185	185
All Cdn Cpd	481	523	Entaree Inv	461	461	Pac Ref	379	372
All Cdn Div	493	538	GIS Comp	722		Pac U.S.	256	256
All Cdn N E	291	316	GIS Inc	247	247	Plan Res	275	302
All Cdn R.G	358	381	Gr Eq	496	545	Prev Mut	616	673
All Cdn Vent	229	249	Gudn Ent	71	81	Princ Gr	309	339
All Cdn 4000	332	361	Guard Gr	667	667	Princ Vent	174	192
Am Gr	356	391	Cdn N A	267	294	Prov Mut	569	622
And Eq	417	456	Gdn Res En	189	208	Prov Stk	429	469
Assoc Inv	482	487	Gdn Sec Inc	943	1037	Prud Gr	481	526
Can Cum	356	391		408	449	Royfund Inc	502	523
Can Gr	421	463	Harvard Gr	380	380	Royfund Ltd.	546	569
Cdn Gas En	997	1098	Int Eng	190	209	Sav Inv Am	573	630
Cdn Inv	416	380	Int Gr	455	500	Sav Inv Cdn	529	581
Cdn Sec Gr	410	451	Int Inc	361	397	Sav Inv Ret	483	531
Cdn S.A. Gld	767	802	Inv Gr	885	967	Utd Accum	347	381
Cdn Trust	424	466	Inv Intl	405	442	Untd Ac Ret	376	413
Canagex Fd	798	840	Inv Jap Gr	600	656	Untd Amer	97	107
Can Bd Fd	875	884	Inv Mtge	487	518	Untd Hor	128	141
Coll Mut	416	457	Inv Mut	446	488	Untd Pen	242	266
Dom Comp	489	531	Inv Ref	437	478	Untd Sec	443	487
Eat Gr	647	647	Mut Ac	497	546	Untd Vent	188	207
Eat Com	1123	1123	Mut Inc	411		Untd Ven R	316	347
Eat Income	424	424	Nat Res	354	389	Univ Sav Eq	664	731
Eat Intl	458	458	P.H.N. Fd	562	562	Xanadu	237	237

BONDS

THURSDAY

(Street prices)

Day loans 9.4 available; special call loans—selective at 10¾-11 pc; com. paper—no rate changes. IAC 11.632 36 days; short cda—easing from open by 10 cents and active 91¼/77 trading 100.45 yield 9.03; mid cda—off ⅛ from close 4½/83 trading 71⅜ yield 9.27 and active; long cda — quiet and trading on opening bids, 9½/94 trade 93½-¾ yield 10.27; prov market featured by NB Power, 11/99 retract 1979 trade 100¼-⅜; short yield 10.93, other issues off ¼ from close; corp mkt—steady and quiet—good demand for triple A issues, IMO 10⅝/94 97⅞ yield 10.95. Steico 10⅞/94 98⅜ yield 11.08; US mar III. pwr 10½/2004 AA rated.

CANADIAN PACIFIC INVESTMENTS LIMITED

PREFERRED SHARES, SERIES A DIVIDEND NOTICE

Notice is hereby given that a dividend of 2⅜% (47.5 cents per share) on the outstanding 4¾% Cumulative Redeemable Convertible Voting Preferred Shares, Series A of the Company, being the half-yearly instalment payable on November 1, 1974, has been declared payable on November 1, 1974 to shareholders of record at the close of business on October 11, 1974.

By order of the Board.
G. S. MacLean,
Secretary.
Montreal, Quebec, August 30, 1974.

COUNSELLOR

Applications are invited for a senior counselling position in an alcohol and drug dependency clinic in Prince George. Responsibilities will include individual group and family counselling in an out-patient setting and participation in educational programs.

The applicant must be able to work with a therapeutic team and relate well to other community services. Graduation from a recognized university with a degree in Social Work, Psychology or other related field plus training and experience in counselling and group therapy desired.

Reply stating education experience, personal data and salary expectations to:

The Alcoholism Foundation of British Columbia,
175 West Broadway,
Vancouver, B.C.

DIRECTOR OF CASEWORK SERVICES

Applications are invited for the position of Director of Casework Services in an out-patient service located in Vancouver specializing in the drug free treatment of persons dependent on alcohol and other drugs. Responsibilities will include program development in co-operation with the Clinical Director, supervision of the counselling staff, participation in the development and operation of a training program for counsellors and the management of a small caseload of dependent persons.

The applicant must be able to work effectively with a therapeutic team and relate well to other community services. Graduation from a recognized university with a Master's degree in Social Work or Psychology or other related field essential with at least two years experience at a senior level of supervision or counselling.

Reply stating education experience, personal data and salary expectations to:

The Alcoholism Foundation of British Columbia
175 West Broadway,
Vancouver, B.C.

WATERFRONT
BEAUTIFUL SANDY BEACH
Open To View
SATURDAY 1:30-4:30 P.M.
5047 CORDOVA BAY ROAD

Excellent three-bedroom, family home in A-1 condition overlooking Straits and Mount Baker. Living room with fireplace and panoramic view picture window, dining room in-line, modern cabinet electric kitchen with breakfast nook, three bedrooms plus den and full basement, two private patios for relaxation, easy care property with terrace down to sandy beach. NOW OFFERED AT REDUCED PRICE OF $69,500—OWNERS WILL CONSIDER TRADES AS PART PAYMENT. MLS 8677.

National Trust

DON CLARK
388-5451 388-5451

LANGFORD

OPEN HOUSE
Friday 6-9 p.m., Saturday 1-4:30 p.m.
2809 MILLSTREAM AVENUE

Three bedrooms plus a fourth in the basement of this lovely family home close to shopping area. Attractive brick fireplace, wall-to-wall carpeting, master bedroom has huge closet and en suite. The bright kitchen opens onto a large wrap-around sundeck. Basement has an unfinished rumpus room, plus laundry area and roughed-in plumbing. Large carport and plenty of room for a trailer or boat on the lot as well (beside the fir and pine trees.) **PRICE REDUCED TO $49,900 FOR QUICK SALE.**

FOR SALE Royal Trust

THE ROYAL TRUST COMPANY
ALMER OLSON
384-8001 or Res. 478-4446

COME VIEW
Victoria's Newest Condominium Suites
at
1115 ROCKLAND AVE.

SATURDAY, 1-5

See these large luxurious suites.
Floor areas to 1308 sq. ft., 1½ Baths.

You May Choose from
- **Two-Bedroom, from $33,000**
- **Three-Bedroom—$41,000**

FEATURES: Controlled entry, elevator, pressurized corridors, hobby shop, games room, free parking assigned, ample storage.

LOCATION: This most popular residential condominium area is close to shopping, walking distance to downtown or Beacon Hill Park. Bus transportation is close by.

For Further Information Call
592-2407
Whyte & Gower
Oak Bay Properties Ltd.
2227 Oak Bay Ave.
"Victoria's Leading Condominium Brokers"

Projects Sold:

Oak Bay Towers	Watson Manor	Pakington Manor
Marquee Court	Mary Stuart Apts.	360 Dallas
1440 Beach Drive	Hycroft Arms	Fairlyn Manor
1040 Southgate	Dean House	Granite House
Myhree Terrace	Tigh-na-Mara	Chevington Manor

OPEN HOUSE
FRIDAY AND SATURDAY, 1 P.M. TO 7 P.M.
COWICHAN BAY ARMS
Corner of Wilmot and Prichard Roads
COWICHAN BAY, VANCOUVER ISLAND
40 Luxury Strata Title Homes • 1 and 2 Bedroom Units
★ MAGNIFICENT SEA VIEWS
★ QUALITY CONSTRUCTION
★ EXCELLENT FINANCING

EXCLUSIVE AGENTS
J. H. WHITTOME & CO. LTD.
DUNCAN, B.C.

For further information and special appointment to view—
Call 746-6161 or evenings phone 746-5628 or 748-9817.

Victoria Times
FRIDAY, SEPT. 6, 1974 19
SECOND SECTION

HELP WANTED

★★★

Crops Lost Because Pickers Scarce

Wasted bean crop ruefully examined by Mattick —Irving Strickland Photo.

By PAT DUFOUR
Times Staff

Tons of food crops are being lost on Vancouver Island farms for lack of farm help.

At least two Saanich farmers—one in the business for 45 years and the other one of the largest growers in the area—blame senior governments.

Both say the cutoff of immigrants into Canada and the give-away programs of welfare and unemployment insurance has put the supply of crop pickers into jeopardy, making farmers wonder if it's worth carrying on.

Geoff Vantreight, 4437 Tyndall, whose land holdings are extensive, growing both food crops and spring flowers, said the situation is critical.

"I lay the blame squarely on government," Vantreight said. "Why the hell do they pay people on welfare and unemployment insurance for doing nothing when there are crops that need picking?

"I use Canada Manpower but they can't do much when we can only pay $2 or $2.50 an hour. People can go into mills or other places and get much more."

Vantreight said "hippies" and others were not prepared to work when they can draw welfare benefits and live the good life instead.

"We have some of them, living six or seven in a house, drawing benefits. They're not interested in working," he said, "and you and I are paying for it."

He faulted Canada's immigration policies.

"We need some immigrants. They cut the East Indians off," Vantreight said. "We have a heck of a time. It's discouraging to grow a crop and when picking season comes have the crop wasted for lack of pickers."

Bill Mattick of 5273 Cordova Bay, who turned 65 Thursday, has been in the farming business for 45 years.

He used to cultivate 350 acres. This year it's down to 30 acres and a good percentage of his crops will rot and be mowed under because of lack of help.

"What's the good of the provincial government freezing land for farming when you can't get the bodies to get the job done?" he asked.

Cynically, he agreed that Statistics Canada was right when it said farmers had enjoyed a 50 per cent increase in income in 1973.

"In 1972 I lost $8,400 in farming but only lost $4,700 in 1973," he said.

He agreed with Vantreight that relaxing of immigration restrictions could ease the problem.

Looking out on a field of beans being ploughed under Mattick said:

"People holler about their food bills but they are up on their backs if I want to bring in some labor from China."

Mattick said the low wages of farm help, which is not covered by provincial minimum wage regulations, makes welfare payments more attracive and doesn't attract youngsters, no longer willing to work hard for money when their parents can afford to give them healthy allowances.

Mattick said the provincial land freeze is a financial pummelling for farmers.

"If we can't get people to harvest the crops, what the hell are we growing them for?" he asked.

Teachers Accused Of Blocking Reform

By SUSAN RUTTAN
Times Staff

"Dictatorial and insular" practices of the B.C. Teachers Federation are creating situations which school boards are blamed for but can't control, Saanich school board charged today.

The board's attack on the BCTF was a major portion of its brief to the standing legislative committee on health, education and human resources, meeting today in Vancouver.

"We find that the BCTF's official policies make it most difficult to effect the change and reform advocated in (Education Minister Eileen Dailly's) White Paper," said the Saanich brief.

"While its prime interest seems to be with the working conditions of its members, it is actually depriving them of their professional freedom of action."

The committee received briefs today from Vancouver Island school boards, including the Saanich one presented by trustees Jack Armstrong and Ann Foerster, and one from Greater Victoria school board presented by chairman Peter Bunn.

Among eight specific charges levelled at the BCTF were:

— "The BCTF has been unable to police its own ranks nor has it allowed school boards to deal effectively with incompetents.

— "It has persisted in the claim that longer years of training and experience will automatically make a better teacher."

— "It has tried to prevent consultation and discussion of educational matters between teachers and superintendants or boards unless cleared by the local executive of the BCTF.

— "It has threatened teachers with disciplinary action . . . if they do not report to the association certain learning conditions to which the BCTF objects.

— "It has demanded learning and working conditions contracts which would undermine a board's ability to be responsible and accountable to the wishes of the community."

All these practices, said the Saanich board, are "an infringement upon the democratic process and if continued, can lead to a breakdown in public confidence in our educational system."

Jim MacFarlan, president of the BCTF, answered all the Saanich board's charges, saying: "The problem with Jack Armstrong is that he's like Rip Van Winkle. Either that or he's still back in 1945."

Learning and working conditions contracts, such as the one in force in Burnaby, represent the modern trend to more consultations with the workers in management decisions, he said.

He denied the BCTF tries to prevent consultation between teachers and school boards. The BCTF wants more consultation, on a regular basis outlined in the teachers' contract, with representatives of all the teachers, not just a few teachers handpicked by the board, MacFarlan said.

"Saanich is a good example of the failure of boards to agree that teachers ought to be consulted," he said.

Regarding incompetent teacher, MacFarlan said the BCTF has no legal right to discipline such teachers, although it is seeking such right.

And it is school boards, he said that have been slow to use the established procedure of dismissing teacher after three bad reports.

Gov't Buys Thetis Land

The provincial government land bank has purchased 500 acres adjoining Thetis Lake Park for about $750,000.

Earl Pallister, chairman of the Capital Region parks committee, said a total of 245 acres will be kept in a natural state to protect the watershed draining into the lake.

The remaining land would be set aside as a housing land bank, he said.

The land was bought from Thetis Park Estates Ltd.

Pallister said the board recommended to the government that it purchase the land to save the lake from eventual pollution from a proposed housing project on the lake's watershed.

"The land is now in public hands," he said. "It is no longer in danger of being developed by promoters."

The land was formerly publicly-owned but was sold by the Social Credit government in the late 50s despite protests from the Thetis Park Nature Sanctuary Association.

★ ★ ★

The association, supported by conservation and recreational clubs, fought for years to regain the property.

Harold Matthews, former president, and a member of a committee which sought to have the government or regional district buy the land, said it "has been a long fight."

"I only wish Dr. Lewis Clark was alive to hear the news," he said.

Clark, a former head of the Chemistry department at the University of Victoria, and author of a book on wildflowers, was a member of the committee. He died earlier this year.

Others who served on the committee were Eric Garman, a forester, and Robert McInnes, a social worker.

Matthews said the only thing left to do now is for the city to turn over the park to the Capital Regional District.

Earlier this week, the city informed the regional district it was not prepared "at this time" to turn over the park to the region.

Woman Killed By Car

A 70-year-old woman was killed Thursday when she was struck by a car in the driveway of her Sidney apartment.

Elizabeth Tate Beaumont, 10025 Rest Haven Drive, died almost instantly.

Sidney RCMP said the driver of the car, Eva Mildred Lang, 10043 3rd Street, Sidney was turning into the driveway of the apartment to visit some friends at 1:10 p.m. when the accident occurred.

Thirteen hours earlier a one-year-old child died of skull fractures received in a three-car accident at Patricia Bay Highway and McDonald Park Road at 8:50 p.m. Wednesday.

Police said baby Gena Haywood had been flung out of a kiddie seat in the rear of a car driven by her father Martin James Haywood, 9927 7th Street, Sidney.

No 'Imports' Please!

Victoria has plenty of careless drivers without importing any, Judge William Ostler said Thursday in fining two Manitoba men who apparently were drag-racing their motorbikes on Douglas Street.

Allan Robins, 21, and Russell Wilton, 21, both of 1005 Falmouth, each were fined $150 for careless driving on Wednesday.

"I would imagine you have read in the papers recently sufficient news about this sort of driving and the tragedy that might occur," Ostler said in provincial court.

Ostler said a report would be sent to the superintendent of motor-vehicles recommending the riders, who hold Manitoba licences, not be given B.C. licences.

Court was told police were behind the Colony Inn, 2852 Douglas, about 9 p.m. Wednesday watching traffic when they heard bikes approaching. They were three abreast in what appeared to be a drag race, Prosecutor Gordon Macdonald said.

Robins and Wilton were arrested. Both said they came here two weeks ago looking for work.

Robins also was fined $75 for possession of marijuana. A hash pipe was found in the police cruiser after the arrests and Robins admitted owning it.

Rec Centre Top Objective

A new recreation centre and land for housing are the top preferences of James Bay residents.

They were responding to a door-to-door survey asking for ideas on what kind of neighborhood improvement program the people in the area want.

These ideas and others will be discussed Saturday at a public meeting in James Bay Community School, corner of Simcoe and Oswego, at 3 p.m.

The results of the meeting will determine what projects the James Bay Neighborhood Improvement Program should present to Victoria city council next Tuesday.

The federal government has given $2 million to be shared jointly by Vic West and James Bay communities. One of the aims of the project is to let people have a larger role in saying how the grant from senior levels of government should be spent.

Feasibility, design, and cost analysis must be completed by Nov. 1.

CHAIRS CAN SERVE as desks in a pinch and that's what Gordon Head elementary school is suffering. First student count is 675, up 153 from last year, and so there's a temporary classroom in gymnasium. Portable classrooms are on the way. (Bill Halkett photo.)

Ask The Times

Q. I've read somewhere that a man went for months without being able to stop an attack of the hiccoughs. Can you tell me how long they lasted and what was his cure? T.F.

A. The cure apparently was a prayer to the patron saint of lost causes, St. Jude, the Guinness Book of Records says. But the bout wasn't only a matter of months. Jack O'Leary, of Los Angeles, was afflicted with an attack which lasted from June 13, 1948 to June 1, 1956. O'Leary did have a week's respite during 1951, however. His weight fell from 126 pounds to 74 pounds.

Q. A TV commercial for unbreakable glass shows a baseball player tossing balls at it, without breakage. It is used in some American schools, so why not here? The school board just bleats about vandalism when it could solve the problem with unbreakable glass. R.S.

A. A school board official says unbreakable glass, which is really clear plastic, is used in school windows beyond the reach of students. Reason is that unbreakable glass is much softer than real glass, can be scratched or cut with a knife.

In one local case, he said, a big boulder went right through the unbreakable glass. Also, this "glass" can't be put in large panes because it is rather wavy and gives odd reflections.

$27,000 Slip on Floor

A Victoria man who slipped on a playroom floor and injured his leg was awarded $27,000 in damages in Supreme Court in Vancouver Thursday.

Howard Francis Langlois, 1162 Bewdley, suffered permanent leg injuries during a fall at a party at the home of Phoenix Roadrunners hockey player Bob Barlow, 4912 Wesley.

Mr. Justice Victor Dryer made the award to Langlois because he was forced to retire at the age of 42 from the Canadian Armed Forces with a reduced pension.

Barlow's wife, Marilyn, was a co-defendant in the court action.

Mr. Justice Dryer said Langlois slipped when he entered the playroom at the Barlow home where talcum powder had been sprinkled on the floor.

As a result of the injuries, Langlois had to retire after 30 years of armed forces service, seven years earlier than he had planned. As a result, he received 46 per cent of his wages as pension instead of 60 per cent.

Mr. Justice Dryer said Langlois was not aware of the powder on the floor and that the defendants should have warned him of this dangerous condition.

—Bill Halkett Photo.

New Workhorse All Charged Up

Step on the electricity, and B.C. Hydro's new 6,000-pound battery-powered electric van moves out for service calls with no pollution, no noise, no fumes, just two 1,200-pound batteries.

Hydro's energy services manager George Hargreaves said the $12,000 experimental addition to the power authority's service fleet can perform a full-day's work between eight-hour battery charges.

The van can travel 50 miles at 20 miles an hour, 40 miles at 30 m.p.h., 30 miles at 40 m.p.h. and 20 miles at 50 m.p.h.

Widespread use of the vans isn't expected until battery research allows more efficient power through batteries, but petroleum costs and air pollution could make the vans look pretty good before too long, says Hargreaves.

Presentation Wasn't All Greek!

By AUDREY JOHNSON
Times Staff

There are many problems associated with the presentation of Greek classical theatre. The primary one being how to contrive to make it seem other than an archaic exercise, a heritage piece, curious but remote.

In its production of Prometheus by Aeschylus, which premiered Thursday at UVic's Phoenix Theatre, Company One solves the problem intermittently.

But speaking from the viewpoint of the audience members who might come there to be entertained, they will, I think, not find what they seek generally.

The principal reasons are that at the moment the small acting company — three girls and three young men — seem uncomfortable to the point of being stilted; and the pace is extra-ordinarily slow throughout.

It is difficult to become absorbed in the legend or wooed by the poetry while being elbowed by these discomforts.

On the other hand, the translation and adaptation provided by Peter Smith, UVic's dean of fine arts, has a flow and a freedom, reaching at times into a contemporary idiom, that falls most attractively on the ear.

The company speaks well, except for occasional moments when the vocal level is too low. There are also pleasing and expressive patterns of movement (the choreographer is Jacqueline Sears) and in carrying out story theatre techniques there is a fair use of mime.

Masks are used extensively by male members of the cast and these are excellent in design. The leather masks by Bill West are striking in their expressiveness.

Artistic director Carl Hare has conceived a smooth blend of styles, using the Greek chorus and story theatre based on improvisational work with the company which is new this season.

He has also provided a brilliant focus for the play by having the outstanding Canadian artist, Carole Sabiston, design a thickly-dimensioned textile crag against which, by means of an ingenious double ladder, a fantastically giant figure of Prometheus is manacled before our eyes.

The one-hour-long Prometheus play is preceded by a presentation from the writings of Greek poets describing the creation of the world, the origin of man and the relations between man and woman and man and god.

Here too, the translator and adaptor is Dr. Smith, who provides us with the interesting realization of how close the ancient Greeks came to our presently accepted scientific reconstruction of the birth of our universe.

Company One, under Hare's guidance has developed these events as a response to the requests of teachers who wished the group to provide material based on Greek myth and drama. It will be taken to schools and communities throughout the province at the close of its present run at the Phoenix.

Man Jailed 9 Months, Spent Welfare on Pot

CALGARY (CP) — A 20-year-old Montreal man who used welfare money to buy $200 worth of marijuna was jailed nine months Thursday after pleading guilty to possession for the purpose of trafficking.

Court was told that Daniel Thibeault was arrested three months ago when he passed through Calgary on his way home from Vancouver. Police found six marijuana cigarettes on him and another 897 grams in a locker at the Greyhound bus terminal.

They Practice Dances Weekly After Old Ways Forgotten

By SILVIO DOBRI
Owen Sound Sun-Times

CHIPPEWA HILL, Ont. (CP) — The Saugeen Reserve Indians have forgotten their native dances and now they are relearning them.

"Our people have simply forgotten that part of their heritage," said Gary Mason, the young man instrumental in organizing a small group of dancers.

Interest in Indian dancing picked up on this reserve, 20 miles west of Owen Sound, following a request to the members of the reserve to take part in Canada's Centennial celebration in 1967.

Organizing the Native Dancers was not easy. With no one on the local reserve to teach them, the group turned to their brothers on other reserves for help.

Members of the Walpole Island reserve came here to teach the young people the basic steps. From there it was a matter of picking things up on their own.

"At the moment we have about 20 dancers, most of them teen-agers, who are keeping the tradition alive," Mr. Mason said.

PRACTISE WEEKLY

The dancers hold weekly practice sessions in the reserve community hall, rehearsing social dances.

Dances are distinguished by the drum beat. Lyrics are almost non-existent.

Mr. Mason said medicine songs contain lyrics but the dances do not.

The young people are learning to sing songs from recordings and people who know them.

Dressed in colorful costumes the dancers execute their movements with precision following an imaginary foot pattern drawn by their forefathers.

Following natures example the men wear the more colorful plumage and dress. Flowers carried by the women are part of the Chippewa tradition.

"Pow-wows have helped a great deal in getting people interested in dancing," said Mr. Mason.

Local dancers attend as many as five pow-wows each summer to learn new dances.

Arts Boards Suggested

A report on access to the arts, released by the provincial government today, recommends establishment of 19 regional arts boards composed of representatives of the community, the arts and government.

The report, prepared by provincial cultural amateur (arts discussion leader) Nini Baird, was made public by Provincial Secretary Ernest Hall.

It recommends that, to provide a sound local base for cultural development, the existing system of community arts councils be retained but their horizons broadened.

The regional boards, including Victoria, would elect 19 of 22 members of a proposed B.C. Arts Board. The other three would be appointed by the government.

The board would be charged with "maintaining an overview of the growth and development of the arts for the entire province."

Hall said he is reviewing the report and will make a policy statement on provincial government supports of the arts in the fall.

California Couple Killed

VANCOUVER (CP) — A California couple was killed in a two-car collision here Tuesday. The accident also claimed the life of a local resident.

Dead are Ernesto Augusto Figueiredo, 59, and his 56-year-old wife Elvina Maria, of San Francisco, Calif. The name of a 52-year-old Vancouver woman also killed in the collision was not released.

The two occupants of the other car received only minor injuries and did not require hospitalization.

CREST MOTOR INN
BUSINESSMEN'S LUNCHEON
11:30 a.m. to 3:00 p.m.
Featuring Daily Specials
PROVINCIAL DINING ROOM AND COFFEE SHOP
OPEN WEEKDAYS 7 a.m.-10 p.m.
SUNDAYS and HOLIDAYS 8 a.m.-10 p.m.
386-2421
544 BELLEVILLE ST.
Facing the Inner Harbour

MEMORIAL ARENA
ROLLER SKATING
Tonight, 8—10 p.m.

JOHN MINSHALL PRESENTS
MON. and TUES. SEPT. 16 and 17, 8:30
SPECIAL MATINEE Tues., Sept. 17 at 4:30
The most popular musical theatre production in Canadian History — THE TORONTO STAR
ANNE OF GREEN GABLES
ROYAL THEATRE
Tickets available at McPherson Box Office 386-6121 Arena Box Office 384 1522 $6, $5 $4. Children and Golden Age ½ Price at Matinee only

GR. PEARKES Arena 3100 TILLICUM 386-6664
PUBLIC ICE SKATING
FRIDAY 7:00-9:45 p.m.—Public
SATURDAY Family 10:30-12 noon 1:30-3:30 p.m.—Public 8:00-10:00 p.m.—Public
SUNDAY 1:30-3:30 p.m.—Public 7:00-9:00 p.m.—Public
PARENTS AND TOTS Mon., Wed., Fri.—10-11:30 a.m. Thurs.—1:30-3 p.m.
Learning Carts Available

OPEN SUNDAYS 5-9 P.M.
DINING WITH A DIFFERENCE
Gay Nineties Spare Rib House
WHERE KEN PEAKER Plays Your SING-A-LONG MUSIC
A SPARKLING ATMOSPHERE for PERSONALIZED MUSICAL HAPPENINGS
World-Famous SPARERIBS — Full Dinner Menu
825 Burdett — CHERRY BANK HOTEL — 385-5380
"They do their specialty, spare ribs very well indeed. Informal sing-a-long type of atmosphere; service leisurely." Financial Post Magazine

the Duke's
Steak and Lobster, $6.95
LIVE ENTERTAINMENT
SAT.—CONTEMPORARY MUSIC
4558 CORDOVA BAY RD.,
EVENING RESERVATIONS, PLEASE, 658-8922

Tokaj HUNGARIAN RESTAURANT Villa
Experience the Cuisine of Hungary Tonight!
"This Week's Special"
VEAL PAPRIKA with Petite Dumplings
LUNCH 11:30—2:00
DINNER 5:00—10:00
RESERVATIONS 383-4732
1122 YATES ST.
Ample Free Parking

AMITY SINGERS
Auditions for the coming season under Director T. V. will be held,
MON. & TUES., SEPT. 9, 10
All positions open, interested singers are urged to contact Betty Moyles at 598-1990 or Barbara Mordaunt at 477-6470.

Imperial Inn
"The Inn for all Reasons"
THE NEW WINDSOR ROOM
Elegant dining with pleasant surroundings and a pool-side view.
for reservations — 382-2111
1961 DOUGLAS STREET

VALDY
IS BACK! ONE SHOW ONLY
SATURDAY, SEPT. 14—8:30 P.M.
McPherson Playhouse
$3.00 $4.00 $5.00
All seats reserved — Playhouse Box Office

Bacchanalia Cabaret
Under New Management
BLAKE AND GARY
"SPRAGUE CENTRE" 388-6684, 905 Esquimalt Road (Kitty corner from Maverick Market)
Featuring
RUDY THOMPKINS
formerly with the "PLATERS"
TUESDAY to SATURDAY, 8 p.m. to 2 a.m.

Leonardo Da Vinci Centre
195 BAY STREET, VICTORIA
PRESENTS CONTINENTAL DANCING DELIGHT
to the sounds of
THE SKYLIGHTERS
Victoria's Most Famous Orchestra
SATURDAY – 9 'TIL 1 A.M.

ESQUIMALT SPORTS CENTRE
ROLLER SKATING TONIGHT
7:30-10 p.m.
SKATE RENTALS AVAILABLE

NOW in VICTORIA
FAMOUS
BENS HOT SMOKED MEAT SANDWICHES
EXCLUSIVELY AT
Jason's 45 Bastion Sq.

THEATRE Wagon Wheel RESTAURANT
Old Country Sing-a-Long & Dance
WITH ERIC, BOB & JOHNNY
Tuesday thru Saturday 6-9 p.m. - Show 9 - 2 a.m.
Come to Dinner - Beef's our Specialty.
THE WILSON INN 850 Blanshard St. - Reservations 385-6787

Company Theatre
PROMETHEUS
SEPT. 5-14 (except 8th) 8 P.M.
University of Victoria Phoenix Theatre
Tickets $2.00; Students and Senior Citizens $1.50
BOX OFFICE 477-4821
Weekdays 10 a.m.-4 p.m., Saturdays 12-4 p.m.

AFTERNOON AND EVENING CLASSES IN INTERIOR DECORATING
Joseph Egoyan
Once again the fascinating study of interior decorating will be introduced to you by theoretical and practical analysis. These lectures will be held above the store and also supplemented by on-location studies in selected homes, including a visit at the residence of Mr. Egoyan to discuss the problems arising in furniture arrangement, color schemes, lighting effects, drapery and carpet selection, and proper use of pictures and accessories.
Mr. Joseph Egoyan, B.A., Ed., your instructor, is well qualified with extensive theoretical and practical knowledge. He is a graduate from the Art Institute of Chicago and the California College of Arts and Crafts; has taught at Oakland Tech High, Calif.; the American College in Cairo, and the Evening Adult Education program in Victoria. In addition, he has a wealth of practical experiences in retail field as proprietor of Ego Arts Gallery in Cairo for five years, and Ego Interiors in Victoria for twelve years. Mr. Egoyan is also a qualified artist and has exhibited his art works in a number of one-man shows in the U.A.R., and U.S.A. He won the first prize in the Vancouver Island Jury Show at the Art Gallery of Victoria, also a one-man art show theme "BIRDS" was displayed at the B.C. Provincial Museum, which was on display at Burnaby Art Gallery and is now at Ego Interiors.
For the past nine years this course in interior decorating has been given by Mr. Egoyan on the basis of twice yearly in three separate classes weekly. At an average of 20 students in each class, almost a thousand students have taken the course to date. THE CLASSES WILL BE HELD WEDNESDAY AFTERNOONS FROM 1 TO 2:30 P.M., AND ALSO EVENINGS ON MONDAY OR WEDNESDAY, 7:30 TO 9 P.M.
CLASSES START SEPTEMBER 23 AND 25 AT EGO INTERIORS. TOTAL COST OF EIGHT LECTURES ONCE A WEEK, $20.00.
For Further Information, Call in Person or Phone
ego interiors
1028 FORT ST. (near Cook)
Business Phone: 382-3200
Evenings: 477-2017

FALL PART-TIME PROGRAM
INTRODUCTION TO: drawing, painting, pottery, dance, photography, and more. Starting Sept. 9
Northwest Coast Institute of the Arts
506 Fort St.
382-4843

The Nordic invasion . . .
Little Denmark
GLEN STEVESON at the Piano
9-12 — Bastion Square Only
IN 2 LOCATIONS
312 COOK ST. OPEN FROM 5:00 p.m. to 10:00 p.m.
31 BASTION SQ. OPEN FROM 11:30 a.m.-2:00 p.m. 5:00 p.m.-11:00 p.m.
DELIGHTFUL DANISH and CANADIAN CUISINE

Rooftop dining
The Parrot House
The Parrot House Restaurant presents a delightful new experience in dining, serving gourmet and popular dishes in a delightful atmosphere with a full-circle panorama of the city, sea, and mountains.
Open Monday to Saturday for Luncheon and Dinner
Chateau Victoria
740 BURDETT AVENUE / TELEPHONE 382-9258

Esso Voyageur Esso RESTAURANT
Family Dining • 90 Seat Dining Room • Air Conditioned • Banquet Facilities • Block and Party Ice • Gasoline • Propane • Marine Gas
OPEN 7 DAYS A WEEK
Use Your Esso or Chargex for Gas or Meals
For Reservations 652-1146
10 Miles Down Pat Bay Hwy. at Mt. Newton X Road

AT THE MARINA
Dine and Dance to THE IRV LANG TRIO
And the Songs of Ruth Steed
Famous For Our . . . ALASKA KING CRAB LEGS
For Reservations 598-4511
The BENNETT Family OAK BAY MARINA Restaurant

258 CONDOMINIUMS AND TOWNHOUSES

NEW MLS BEAUTY

One bedroom spotless unit on top floor with panoramic view. Only one block to sea and Beacon Hill Park. Finest wall-to-wall, fireplace, dishwasher, self-cleaning oven, garburator, separate dining room, elevator, private parking, double glass windows with screens, drapes included. Laundry room next door to unit, balcony with barbecue and woodbox. 2 years old and only $31,500. LEIGHTON NOBLE, 386-2955 or res. 658-8968. Mayfair Realty.

ONE-YEAR-OLD TOWNHOUSE situated in a quiet area close to Royal Colwood Golf Course. Three bedrooms, nice LR and DR, large recreation room. A real buy at $42,500 but make an offer. Owner has purchased. BEN GREIG, 388-6231 or 598-3105. Island Pacific Realty Ltd.

263 GARAGES FOR SALE, RENT OR WANTED

WANTED TO RENT, CLEAN garage. Sidney area preferred. Phone 386-2388 or 656-5288.

265 HOUSES WANTED TO BUY

Island Pacific Realty

3200 QUADRA 388-6231

SCOTTISH TEACHER
Urgently requires 2-bedroom home in any area with schools and bus transportation up to $50,000 CASH. CALL CHRIS GRIEG 388-6231 or 479-7995.

UVIC PROFESSOR
Requires 2 to 20 acres with liveable house, prefer Saanich Peninsula, but will consider other. Up to $80,000. URGENT. CHRIS GRIEG 388-6231 or 479-7995.

TOWNHOUSE WANTED
2 or 3-bedroom unit, up to $40,000. Quick decisions. Please call FREDDY STARKE, 388-6231 or 479-3866.

QUEBEC EXECUTIVE
Needs large 3-bedroom house on good-sized lot near elementary school not on a main street, around $60,000. Please phone FREDDY STARKE, 388-6231 or 479-3866.

ENGLISH LADY AND DAUGHTER
Requires 2-bedroom cottage in rural setting within 20-mile radius of Victoria. Possession can be arranged to suit owner. For quick action call FREDDY STARKE, 388-6231 or 479-3866.

WANTED FOR POTENTIAL PURCHASER
½ acre or more on Saanich Peninsula with old farm house in any condition. Purchaser can manage up to $50,000. Please call now. SHANE BEFURT, 388-6231 or 388-6275, Loc. 631. PURCHASER anxious to buy.

URGENTLY REQUIRED
2 and a 3-bedroom home on sewer up to $35,000 all cash quickly, call FREDDY STARKE, 388-6231 or 479-3866 anytime. Island Pacific Realty.

MUST BE SMALL
Up to $40,000. All cash. Two bedrooms and level lot. Required in any area on bus lines for prairie lady and daughter. Call CHRIS GREIG, 388-6231 or 479-7995.

GOLFER NEEDS
Urgently requires two bedroom home close to Golf Course with basement. Up to $47,000.00. Quickly call LARRY QUAGLIOTTI AT 479-6609 or 388-6231.

TWO ENGLISH LADIES
Urgently require 2 or 3 bedroom home with nice garden. Any nice area. All cash and up to $45,000. URGENT. CALL IRENE DALZIEL 388-6231 or 477-6380.

CASH FOR YOUR HOUSE
INVESTORS NEED HOUSE IN ANY AREA UP TO $35,000
IMMEDIATE DECISION. CALL
GLENN NICHOLLS 388-6231 OR 479-5971.
ISLAND PACIFIC REALTY

ALBERT HEAD — METCHOSIN
Up Island lady is looking for an older home in the Albert Head or Metchosin areas preferably. Good-sized lot or small acreage. Home with waterfront ideal, but will consider water view. An old farm with a solid older home would be exactly suitable to their needs. Cash purchase. Please call:
MR. STOTHERS—658-5285
OR NATIONAL TRUST—386-2961

HAVE SOME BUYERS
for 2 or 3 bedroom homes. Preferably less than 30 yrs old $35,000 up to $69,000. Call GERRY FINNIGAN, ISLAND PACIFIC REALTY, 388-6231 or 388-6275. Loc. 2516.

"WANTED"
Retired couple would like to buy a 2-bedroom, no-step bungalow, walking distance to Simpsons-Sears. Price up to $42,500. If you would like to sell, please call ELSIE O'BRIEN 386-2911 anytime. Homefinders, Wall and Redekop Realty Ltd.

"WANTED"
Young professor needs 2 bedrm.-3 bedrm. home in Oak Bay, near "Windsor Park". Will pay cash! Price up to $55,000. Replies confidential—Please call ELSIE O'BRIEN at 386-2911 anytime. Homefinders, Wall and Redekop Realty Ltd.

I WILL PAY ALL CASH
for your home if I find it suitable for rental or renovation. For immediate inspection and same day decisions, call:
BILL CARNEGIE
385-7761 (24 Hrs) 652-3627 (Res.)
D. F. HANLEY AGENCIES LTD.

HELP
Wanted for a young family with $15,000 cash, a lot or acreage with seclusion and 3 bedroom home — at $45,000.00
382-5171 THE ZIEGLERS 592-1768
Canada Trust Co.

CASH CLIENTS
Will pay all cash or cash to mortgage for your 2 or 3-bedroom home with basement if possible. Call Victor Wong, 385-2458 or 479-6569, Byron Price and Assoc Ltd.

WANTED: 2 OR 3-BEDROOM home in Colwood, Langford area. Basement preferred but will consider homes without. Please call MARILYN MOORE, 478-2482 or 386-2911. Homefinders, Wall & Redekop.

268 LISTINGS WANTED

SHAWNIGAN
PROPERTY WITH
743-5311 J. Ettema 743-2607
383-0311 G. Hodgson 384-7474
SHAWNIGAN REALTY LTD.
Shawnigan Lake 743-5311 / 383-0311

ROBERTS INVESTMENTS & MANAGEMENT LTD.
702-1175 Douglas St. 388-6691

WANTED
In Fairfield or James Bay area, 2 or 3-bedrm. home, $32,000-$35,000. Call JANINE HALL 386-2911 or 592-4826 Homefinders, Wall and Redekop

270 EXCHANGE REAL ESTATE

WESTERHAM ESTATES LTD. Exchange the real estate you don't need for what you now want. Phone for an appointment to discuss your proposal. Vic Smith 382-6151 or 385-2258.

271 LOTS FOR SALE

MELTON
REAL ESTATE (B.C.) LTD.
912 DOUGLAS ST.
MELTON—BRINGING MORE THAN THEIR NAME TO VICTORIA

TWO BROADMEAD LOTS
12,000 and 15,000 square feet ready to build on. Asking $31,000 and $27,900.
City lot 40x120, $20,000.
Swan Lake ½ acre holding property. Asking $12,900. Financing available.
Paul Smith 383-6905 — Roy Nielsen 386-9046, 386-9046

NORTH SAANICH BUILDING SITES
(all on MLS)
Drive by and inspect
CROVAR ROAD: ½ ac. treed, road under construction $20,000
BAXENDALE ROAD: ½ ac. treed, water main in, prime residential $25,000
WAIN ROAD: 1¾ ac. cleared, level. Keep a horse $26,000
DOGWOOD ROAD: ¾ ac. treed, secluded, golf clubs near $27,000
on these and others call
656-4000 K. DROST 656-2427
SAANICH PENINSULA PROPERTIES LTD., SIDNEY

ATTENTION BUILDERS
Owners say sell so this large (110'x112') treed seaview lot has been slashed in price with very attractive builders terms. Minimum down payment required. Fully serviced. MLS 8628.
WILF COTTON
388-6424 Res. 479-3876
BAYSHORE REALTY LTD.
512 Fort Street

FULLY SERVICED LOTS CENTRAL SAANICH
Ready for development — minimum 8,400 sq. ft. — all services underground — private cul-de-sac, excellent mature apple trees on all lots. Consideration to builders for details, please call:
ALAN WESTGATE
386-2111 656-3423
MONTREAL TRUST CO.

SOOKE
Two 2.82 acre lots located on beautiful Otter Point Road. One fully treed, one partially cleared. Hydro at front of property. The best part is with minimum down payment the owner will carry the balance. MLS 7954 and 7955. $25,000 each.
WILF COTTON
388-6424 Res. 479-3876
BAYSHORE REALTY LTD.
512 Fort Street

LOOKING FOR A LOT?
I have a list of lots — most in the Metchosin-Colwood area, but some also in other districts. Various sizes and prices. Some seaview. Give me a ring and lets find the one that suits you. 386-2911, JO LENNOX, 478-2563. Homefinders, Wall and Redekop. PS: If you have a lot for sale I'd like to add it to my list!
Homefinders Wall and Redekop

70x110 LOT TERMS
Good level building lot located in Sooke. $14,000—$5,000 D.P. Owner will carry balance of $9,000 at 14% per annum payable at $109.37 per month principal and interest, 20 year amortization, 5 year term.
SCOTT KENDREW
385-7761 (24 Hrs.) 598-5341 (Res.)
D. F. HANLEY AGENCIES LTD.

FIVE ONE-HALF ACRE LOTS"
First time advertised, a new subdivision of nicely treed half-acre lots on city water. Some with good sea views. Terms for builders. Near Amith Road in North Saanich.
IAN BOORMAN 386-7521 anytime
BOORMAN INVESTMENT CO., LTD.
1111 Government St.

WATERVIEW LOTS
Three exceptional very well priced lots with beautiful views of Saanich Inlet and the Malahat. Close to beach access. .5 to .64 of an acre. Planned for further potential in the future. Call us for details.
R. JOHNSON W. MICHAELS
382-4251
RITHET AGENCIES LIMITED.
714 Fort Street

BUILDING LOT COUNTRY SETTING
On water and hydro, parkland with creek at bottom of property. New Exclusive at $17,500.
385-7721 KENT MACLEOD 385-2016
GARDENER REALTY LTD.

50 x 120
Ready to build, present all offers 4044 Lakehill Place. Call ADELLA DAVIS — 385-8264 or SUE WARKE—479-7725 Island Pacific Realty 388-6231.

SEAVIEW LOT
High over Haro Straits with Mt. Baker for a background this 17,000 sq. ft. (4 acre) building site is offered at an asking price of $32,500. For further information call LEIGHTON NOBLE, 386-2955 or res. 658-8968. Mayfair Realty.

1½ ACRES CENTRAL SAANICH. On city water and perc. tested. Flat arable land — easy to build on. $29,500.
IAN BOORMAN 386-7521
BOORMAN INVESTMENT CO., LTD.
1111 Government St.

GORDON HEAD
Exceptionally fine high lot fully serviced 8,800 sq. ft. 83 ft. frontage in the best part of Gordon Head. Asking $24,500.
H. TOMLIN 477-1327
HENDERSON REALTY LTD.
385-9741

HOLDING LOTS
2 good lots on Loenholm Road, off Wilkinson Road, $6500 each. Sewer close by. MLS. Call ELSIE O'BRIEN.
Homefinders Wall and Redekop
386-2911

SHAWNIGAN LAKE
Recreation lot, approx. 3 acre. Located on the West Road, near the lake. Asking $5,500. MLS. Leo Van Dyk, Victoria, Realty Ltd. 386-3585.

BELLAMY ROAD
Treed, serviced lot. Perc tested for chrome glass septic system. Creek at rear. $17,000. Contact DONALD HAMILTON at 478-3552, Homefinders, Wall and Redekop at 386-2911 anytime.

3 LOTS
7 MIN. FROM DUNCAN
$12,900 each or make offer on all 3. All lots approx. ¾acre. Leave name and number on recorder 598-5042. Principals only.

LOT FOR SALE
Peaceful seaview lot, paved road, piped water. One block from sea, beach, and boat launch. Asking $12,000. MLS. Call BEN PARENT of NEWSTEAD REALTY.
598-5166 or 598-3641

GORDON HEAD
5 fully serviced lots on Rossiter Drive, just off Tyndall Ave. $20,500 each. Terms available. Days 477-6666 Eves. 592-3162.

271 LOTS FOR SALE

"½-ACRE LOT— $10,500"
Just off Qualicum waterfront. Beautiful treed lot on paved roads, with power in. Buy to hold, or build. Financing available to $5000 down.
GORDON ARGYLE
477-1841 652-3751
BLOCK BROS. REALTY

¾ ACRE, PAT BAY HIGHWAY
Just past Elk Lake, Cleared. Right side of Highway, easy access. Open for offers. M.L.S. 8684. Charman Pacific Realty Ltd.
DORIS ADAMS
385-9765 658-8105

Brentwood building lot 103'x111' on sewer and water. Asking $21,000.
WILLIAM ROGERS
656-3924 652-1891
MONTREAL TRUST CO.

FOR SALE
Fully serviced building lot on Banks St., in the village of Parksville. Walking distance to village. $7,500 cash. Phone 248-3906 after 5 p.m.

EXCELLENT WATERVIEW
Two choice elevated building lots near water. On hydro, water, phone and cable. Close to all levels of schooling. $15,000 and $15,500. Phone 642-3732.

LARGE TREED LOT, NEAR Cedar Hill Golf Course, offers seclusion, privacy, in a convenient area. Serviced, phone 477-6807 after 6:00 p.m.

VIEW—½ ACRE APPROXIMATELY overlooking Brentwood Bay. $16,000 terms. A. Klenman, 592-911—Town and Country Realty 382-7276.

LOTS FOR SALE
Treed lot—80x134, one block off McKenzie. Asking $13,500.
H. TOMLIN 477-1327
Henderson Realty Ltd.

LOTS FOR SALE, COUNTRY view, serviced, in established area. Close to downtown. $25,000 each. W. A. Frebold Realty, 386-7414, 24 hrs.

METCHOSIN 2.08 ACRES
Fantastic seaviews. Seclusion but close to all amenities. $39,800. BOB CARBY 386-2911 Homefinders Wall and Redekop.

WEST SAANICH ROAD
½ ACRE lot. Asking $21,900. MLS. 8468. BOB CARBY 386-2911 Homefinders, Wall and Redekop.

UNOBSTRUCTED SEA VIEW LOT in Brentwood Bay. Fully serviced. Close to transportation, park, etc. $21,000. 652-1440.

BUILDING LOT FOR SALE ON water and sewer line, 3½ miles from downtown, financing available 388-4248 or 479-3851.

PRIVATE SALE: QUIET, BEAUTIful lot with high trees, ready to view, on Broadmead, phone evenings, 383-3263.

BROADMEAD — VERY DESIRable 15,000 sq. ft. building lot, ready to build on. Now $28,000. Call 386-0139.

24 LOTS. $18,000 EACH. WITHIN 4 mile circle. Will include sewers. A. E. Haynes Ltd., 739 Fort St., 386-3271.

FULLY SERVICED FLAT LOT, close to Jubilee. 45x135', $17,900. 477-9251 after 4:30.

SMALL IRREGULAR LOT IN Sidney, approved 1200 sq. ft. house. 652-3483.

LARGE DUPLEX LOT IN DOWNtown area. $31,900 or offers. 479-2990 or 479-7981.

SOOKE AREA NEW SUBDIVISION. Treed lots, approx. 2-3 acres. Mountain views. 642-3508.

1.1 ACRE, TREED, BUILDING lot. North Saanich — Deep Cove area. Try your offer. 385-7494.

180' SEAVIEW LOT, PIPED water, hydro, near Ferry, airport and shopping. 478-6961.

LARGE CORNER LOT FOR sale, Colwood area. $17,000. 478-1259.

BROADMEAD VIEW LOT. 384-0974 weekdays after 6.

50X120 SEWERED BUILDING lot in Saanich, $18,900. 592-0662.

273 PROPERTY FOR SALE

SAANICH ACREAGE
Trees and Views
Rugged and secluded close-in, 7-acre property with arbutus and fir trees. Ideal building site with panoramic valley and water views, developed access. MLS opwe, developed access. MLS 9023.
Bruce Pollok — 385-2651
J. D. BOSDET LTD.
120-727 Johnson Street 386-3128

"LAND"
.98 of an acre—only $10,900. Beautiful, level treed property. Easy terms.
SAVARY ISLAND LOT
$3,500
Low down payment, a cheap price to pay and get away from it all.
AUDREY GRIMSHAW, 386-2911, Homefinders, Wall and Redekop Realty Ltd.

13,000 SQUARE FEET
$3.30 PER FOOT
Not yet zoned, but excellent possibilities. Across from Cana Construction, 1300 block Gladstone Ave., Bob Garside, Alltown Realty, 477-6973.

ADJOINING UNIVERSITY, ideal condominium or apartment site, sea view, level lot, 179' frontage. Approximately 43,000 sq. ft. on sewer, additional acre available. Principles only, $90,000 firm. 477-1681.

TWO ACRES
Asking $24,900. In an area of superior homes. All ready to build, lots of room for garden. Quickly call IRENE DALZIEL, 388-4231 or 477-9730. Island Pacific Realty.

45 ACRES, 8-MILE CIRCLE, PRIvacy with future potential. Owner financed. $135,000. 598-5701.

274 PROPERTY WANTED

TWO TO ONE HUNDRED Acres. Must be south of Parksville. Urgent. With or without house. Required for rich investor. But quickly. Going price for area. BEN GREIG 388-6231 or 598-3105 Island Pacific Realty.

WANTED: PROPERTY IN VANcouver or Vancouver Island area. Ranches, farms, business, office, building, apartments, etc. Will buy or trade for ranches, farms, or commercial property in the fertile San Joaquin Valley in central California. I will be in the Vancouver area in mid-September. Call or write Peter Manuele, P.O. Box 3719, Visalia, California. 93277.

NEEDED NOW
Several large parcels of wilderness acreage, genuine vendors will receive quick decision and prompt cash. For further information call: RALPH NEWTON-WHITE or LYNETTE DELAHUNT at 598-3321.
JACK MEARS,
OAK BAY REALTY LTD.

"CASH FOR YOUR LAKEFRONT PROPERTY"
I have several purchasers interested in lakefront property with or without home. If you have this type of property and wish to sell please call JO LENNOX 478-2563 or 386-2911. Homefinders, Wall and Redekop.

WANTED
Large lot or small acreage suitable for a mobile home within 30 minutes drive of Victoria. Maximum Price $22,000. Interested parties contact Pat Snow 592-3931 or 386-7545.
ISLAND HOMES LTD.

WE ARE INTERESTED IN YOUR residential property, by the lot or acreage. Any area considered. Hugo Hucker Const. Ltd., 382-9212.

CASH
For lots or acreage, phone Kasapi Construction, 386-6191.

BUY, SELL FAST THROUGH CLASSIFIED DIAL 386-2121

280 ACREAGE FOR SALE AND WANTED

6 ACRES
On West Saanich Rd. — good property to develop to your taste — $50,560.

7.5 ACRES
Beautiful home, 4 bedrooms, — 2 bathrms. — 2 floor to ceiling fireplaces; hardwood floors. Dining room off the living room. Mud room with sink at the back door. Utilities down — excellent pumping service — 300 gal. per hour well — creek through property. 3 acres cleared — extra large barn fenced corral — $122,000.00.

2 ACRES
Place an offer on this well treed property close to the city — $27,000.00.

12 ACRES
The last farm on a no through road — well fenced — approx. 7 acres cleared. A real farm. Home has room for further development. A barn and workshop. Good horse or cattle land — flat and excellent for vegetable garden. Creek on the property. Quiet area. $100,000.00.
382-5171 THE ZIEGLERS 592-1768
Canada Trust Co.

Western HOMES Ltd
$19,900
1.64 ACRES FANTASTIC
HIGH ARABLE LAND; SOME TREES, MOSTLY ROLLING MEADOW, WITH A BEAUTIFUL PICTURESQUE OUTLOOK. EXCELLENT LOCATION FOR HORSEMEN. ONLY 30 MIN. FROM THE CITY. ML 8457.
FOR FULL DETAILS CALL NOW
Jack Davis
386-3494 (24 hrs.)

J. D. BOSDET LTD.
120-727 JOHNSON 386-3128

7 ACRES TREES AND VIEWS
Located close in on the Peninsula, this property offers privacy and seclusion without being remote. There is an abundance of arbutus and fir trees with road roughed in to an ideal building site with panoramic valley and water views. Asking $57,000. Call:
Alice Moore — 592-4529.
Bruce Pollok — 385-2651.

YEAR ROUND STREAM
On this well-treed property on Otter Point Road in Sooke almost 3 acres for $25,000 with $5,000 down.

SPECULATORS
86 acres in Port Renfrew. 2,100 ft. of waterfront. Near hotel and Gov't Wharf. Easily subdivided into 4 parcels. Asking $95,000 with 1/3 down. 478-5561, Norma Saunders, 642-3455.
BLOCK BROS REALTY LTD

$7000 PER ACRE
APPROX. 18 acres of rolling land with many trees and ample water.
NORTH SAANICH
a five minute drive to Sidney and all amenities. A great opportunity to build your home and raise a family in a rural atmosphere.
Exclusive listing with:
JACK SWANSTON
388-4271 592-6338
J. H. Whittome and Co. Ltd.

80 ACRES METCHOSIN
This property can be sub-divided into 10 acre lots. Old farm building on property. Lots of timber. With reasonable down payment, owner will carry large balance at 7% interest. For more information, call me now.
BILL CARNEGIE
385-7761 (24 Hrs.) 652-3627 (Res.)
D. F. HANLEY AGENCIES LTD.

MUST BE SOLD $50,560 CENTRAL SAANICH
Gently sloping 6.4 acres mostly cleared and ideal for mini-farm with its excellent water supply and drainage. Averaging $7,900 an acre makes this a top bargain for similar acreage, only 11 miles from Victoria City Hall. Enquire at adjoining nursery, 6447 West Saanich Road, or call GASTON GODBOUT, 592-2407 or 598-7707 (ML 8439).
WHYTE and GOWER
OAK BAY PROPERTIES

ALMOST WATERFRONT SOOKE—1.8 ACRES
Public access to beach, sea and mountain views. Piped water and perc tested. $26,000 M.L. 8307
MURRAY BLANNIN
388-6424
BAYSHORE REALTY LTD.
512 Fort Street

2 ACRES SOOKE
Attractive treed lot in high location with view. 500 ft. well on property. (MLS 8710). Priced to sell at
$25,500
Mr. Belcher, 384-9335, 382-2848 Res.
david burr ltd.
FORMERLY
A. BERNARD and CO. LTD.
655 FORT ST. 384-9335

5.56 ACRES
Central Saanich
Mini-farm potential. Gently sloping farmland. Good building sites for house, barns and corrals. Excellent land to support animals. Municipal water to the property. MLS 8538. $54,900.
SCOTT KENDREW
385-7761 (24 Hrs.) 598-5341 (Res.)
D. F. HANLEY AGENCIES LTD.

SAANICH ACREAGE
7 Acres of rolling, treed property with beautiful valley views. Vendor will carry substantial first mortgage.
THE ZIEGLERS
382-5171 592-1768
The Canada Trust Co.

ACREAGE FOR SALE
5.4 acres of good growing land for horses, market garden or nursery. A lovely 2-bedroom, plus 1 in basement. All rooms large including a family kitchen and formal dining room. Greenhouse, barn, etc. On Municipal water. Price $89,000.
384-8001 BUD ZUCK 598-7215
Royal Trust Co.

2.2 ACRES OVERLOOKING Prospect Lake, nicely treed property, with city water and light. $35,000 with terms to vendor. A. E. Haynes Ltd., 739 Fort, 386-3271 or 658-8168.

Blenkinsop Valley
24 acres — meadows — portion treed and parklike — 400' steel barn. 592-6579.

40 ACRES POTENTIAL RECREAtion land available for lease. Wooded, varied terrain. Close in. Suitable archery, trail riding, etc. Victoria Press Box 333.

157 FORESTED ACRES IN Sooke. 18 miles from city centre, magnificent sea views. $100,000. Phone 382-8521 or 598-6654.

280 ACREAGE FOR SALE AND WANTED

RURAL PROPERTIES
1—Two 10-acre treed parcels on Malahat Drive with superlative unobstructed views down Finlayson Arm. Asking $35,000 each. New MLS.
2—11.2 acres on West Saanich Rd. treed view property. Asking $55,000. MLS.
3—10.3 acres off Munns Rd. in Highlands for that secluded building site. Asking $45,000.
DAVID BILLINGHAM
388-6424
BAYSHORE REALTY LTD.,
512 Fort Street

WANTED
Large or small tracts of land. Bonda Fide investor on hand. From Duncan to Victoria and West to Sooke. Call:
JOHN HOLMS of JACK MEARS
OAK BAY REALTY LTD. at 598-3344 anytime.

MINI FARM
4.84 acres, all seclusion in popular developing area, 6 miles from city. Older 2-bedroom house with new automatic oil heat and copper plumbing. Good well or city water, 2 garages, 4-horse stable with loft, large chicken house, all in a partly treed, parklike setting. Price $72,000 For appointment to view phone J. H. Neufield, 479-6838 after 5 p.m.

ACREAGE
10 ACRES
Saanich Peninsula beautiful view water and power on the property. Owner anxious to sell. Bring your offers. BILL MOHR at 598-3321 or 598-6716.
JACK MEARS
OAK BAY REALTY LTD.

FAMILY OR RETIREMENT
5 miles North of Duncan, 1250 sq. ft. living, 2½ bathrooms, 3 bedrooms all furnished, in immaculate condition. Garage, workshop, utility room, sufficient water from 2 wells. 6 acres of land. Price only $39,500. MLS.
384-8001 BUD ZUCK 598-7215
Royal Trust Co.

21 ACRE RANCH FOR SALE — Metchosin district. See Financial page for details.

2 ACRES, 3-BEDROOM HOME, Cobble Hill. $45,000. Offers. 743-5362.

285 UP-ISLAND PROPERTIES

VANCOUVER ISLAND BUY LAND — NOW!
LOTS — ACREAGE — WATERFRONT
A. ½ acre just south of Nanaimo. Trees and privacy, walking distance to river. Price $7,950.00.
B. West Coast — Ucluelet. Water and sewer, terms $100 down, $100 monthly. Price $9,950.
C. Trailer Lot. Nanaimo — 4 miles north. Price $8,950.
D. West Coast — Tofino. 5 Acres — 500 ft. sandy beach and surf. Price $69,000.
E. Lantzville. 10 miles north of Nanaimo, serviced building lots — $1,500 down $100 monthly
Invest and enjoy land today while the value goes up each year. For brochures and information — phone or write Peter Kloosterboer — personally, Box 518, Nanaimo, B.C. Telephone: days 754-2311 (leave message c-o Nanaimo Realty Co. Ltd.) Evenings: Collect 758-7771.

PARKSVILLE AND AREA

GAMES CENTRE
27 coin-operated machines, 2 pool tables. The centre has proven very popular with the young set. Year round lucrative business. Good lease. Offers to $55,000.

MOBILE HOME PARK
The only one in a very popular area. 20 permanent sites, 14 travel hookups. Ample room for expansion on 11.8 acres. $180,000.
For more information on the above, contact:
Ted Kerr, Eves. 752-6227

DUNCAN WATERFRONT
63 acres of beautiful property with a view of mountains and offering perfect seclusion. There is half a mile of frontage on the Koksilah River besides a year-round creek running through the property. Partly cleared and in pasture, balance treed. Large older home besides a 2-bedroom cottage and barn. Property must be seen to be appreciated. 15 minutes from Duncan 45 minutes from Victoria. Priced at $130,000. For details and to view contact Walt Hearn 748-8186 or eves 743-2479.
ASTRO REALTY LTD.
427 CANADA AVE.
DUNCAN, B.C.

COUNTRY LIVING WITH ALL city conveniences. Approx ¾ acre beautiful waterfront property at Shawnigan Lake. 1400 sq. ft. 1-year-old, 4-bedroom, modified A frame on 3 levels, wall-to-wall carpet throughout, entertainment size living room, has panoramic view of lake from the full sundeck leading to a patio built for outdoor living. Galley kitchen has loads of cupboards and a serving bar. Utility and ½ bathroom complete the first level 2 bedrooms and full 4-piece bath on the second level and a loft with 2 more bedrooms complete the home. Excellent wharf and lots of storage space, electric heating, year-round living only 1½ hour from Victoria. $49,900. Phone 388-7891 days, or 384-0815 evenings and weekends.

Ocean view ¾ acre lot on Mudge Island just south of Nanaimo. Lots of trees and privacy, good for investment or summer holding. Full price $72,000 with $1,000 down and take over $62 per month at 9½%. Price includes 17-foot aluminum boat, never been used. Phone or write Glen Galloway — personally: Box 538, Nanaimo, B.C. Telephone: Days 754-2311 (Leave message c-o Nanaimo Realty Co. Ltd.) Evenings — 758-5537.

IDEAL STARTER OR RETIREment 1-bedroom suite for sale. W-W carpet, drapes, stove and fridge. Priced at only $21,000. 2 and 3 bedroom suites also available. To view phone 748-2397 or call at suite 101 380 Brae Road, Duncan.

Qualicum Lots
Buy your retirement lot in lovely Qualicum. Located close to village and golf course. Prices $6500 to $8500. Call H. Hodgson, 384-7128. Res. 382-3835. Dominion Hawkes Ltd., 990 Blanshard St.

COURTENAY
North on Macaulay Road
1.7 Acres — $7,000. 8.03 Acres — $20,000.
Signs on property.
TED BOWDEN
NATIONAL TRUST, VICTORIA
386-2961

PRIVATE SALE: 2 BEDROOM home, 3 miles east Lake Cowichan. Large fenced lot, fruit trees, shrubs, and extra large garage. 2 minutes from 2 lakes. $17,500. Phone 749-6298.

FOR LADYSMITH OYSTER DISTRICT Properties: telephone Nanaimo Realty Co. Ltd. 245-2252, Ladysmith, Box 628.

DUNCAN
75'x30' well constructed frame building, must be removed from present site. 246-9334.

285 UP-ISLAND PROPERTIES

PARKSVILLE BUILDING LOTS
From $9,950 To $13,500
TERMS FROM 10 PER CENT DOWN
Located only 4 minutes drive from Parksville adjacent to Rathtrevor Park within 5 minutes walk from a level sandy beach and Englishman River. ¼ - ⅓ acre lots. Beautifully treed with tall maples, firs and cedars. Blacktopped roads. Call or write to Eagle Realty Ltd., Box 1060 Parksville, for Brochure and Price List.

QUALICUM VILLAGE
Post and Beam three-bedroom home, panelled interior, rough cedar siding exterior. Wall-to-wall carpet throughout. Property 100x120, walking distance to village shops. Priced at $48,000. Call Tony Steward, evens. 248-3449, office, 248-6191.

FAMILY HOME
Large 4-bedroom home with over 1900 sq. ft. of living space. Double plumbing, recreation room, two floor-to-ceiling brick fireplaces. On a completely landscape lot in the Parksville Village on a quiet street close to schools and shopping. Only five years old and below replacement cost at $47,900.
Call Tony Steward
Evenings 248-3449

Eagle
P.O. Box 1060
Phone 248-6191
Parksville, B.C.

SALTAIR
Beautifully landscaped and gardened 9-10 acre with water view of Oyster Bay. Apple trees, cherry trees, pear trees, and grapes, plus a garden area capable of making one almost self-sufficient in this respect. Two bedroom home with heatilator fireplace, 2-3 basement, all newly renovated and very comfortable. One bedroom furnished cottage 8x8 with own driveway. Garage and heated workshop 20 x 20. Grxx garden tool shed or chicken house 8 x 12. Pump house over 150 ft deep well for auxiliary water. All this right in central and quiet area of Saltair. Asking $74,500.

CHEMAINUS SEAVIEW
A quality plus home with an unobstructed seaview of Stuart Channel and the Islands. This NHA built home features 1294 sq. ft. floor area, living room with fireplace and W-W carpet, dining area with sliding doors to sundeck, built in electric range in kitchen, 3 bedrooms with W-W in master. Full basement, rumpus room with fireplace, roughed in plumbing for second bath, utility, A-O heating, ample closet space. Double garage and many extras. Full price $53,000.

CHEMAINUS DUPLEX
This very well kept duplex in a fine residential area of Chemainus offers an excellent investment. Total floor area in excess of 1800 sq. ft. with carports for each unit. Good seaview from both units and close to all conveniences. Asking price $39,500.
Phone DAVE GODKIN at 246-3231 or evenings at 245-2401 or NEIL PACK at 246-3231 or evenings 746-7410.
J. H. WHITTOME & CO. LTD.
BOX 120, CHEMAINUS, B.C.

FANTASTIC! WATERFRONT!
A beautiful 200' beach front, 1.2 acre property at the head of sheltered Drew Harbour on Quadra Island with a lovely view of fabulous Rebecca Spit, surrounding islands and coastal range. 190' deep drilled well on property with good water supply. Back half of property heavily timbered. Lot next door has well-built home. Possible to sub-divide into 2 lots. Take West Road for 5.3 miles from Campbell — Quathiaski Cove Ferry. 1/10 mile past Buker Road; ½ mile to Rebecca Spit Prov. Park Road. Take a weekend trip and view this beautiful property — then call me. Asking $42,000.00.
NANAIMO REALTY (COURTENAY) LTD. 334-3174
CY PECKNOLD Residence 334-3768

SOUTH NANAIMO
1.42 acres, excellent building site. $9,500.

NORTH QUALICUM
Approximately 3 acres of Parkland, $13,500.
Colin Munro — 386-3585, Victoria Realty Ltd.

NANOOSE
Beautiful cleared lot in the Dolphin Beach Estate only 10 minutes walk to Schooner Cove Marina. Easy to build on. Only $10,500. M.L.S. 8967. For Details phone
385-7721 BILL WEISS 598-8443
GARDNER REALTY LTD.

NEAR FANNY BAY
A delightful well wooded, level lot, a short walk from water's edge and across Baynes Road from Waterfront lots, this is an area of attractive all season houses. Lot size approx. half acre. For details phone JACK THOMAS office 386-3231; Res: 385-2119.
BLOCK BROS. REALTY LTD.

FOUR ROOM HOUSE PLUS garage on extra lot, across the road from the waterfront at Zeballos. All reasonable offers considered. Two 5-acre parcels at Bamfield. Bargain prices at $2,200 per acre.
For further details call JACK GREENWOOD 386-2911 or 384-5228. Homefinders, Wall and Redekop

DASHWOOD REAL ESTATE
Parksville — Qualicum Specialists
(Qualicum) Ltd. 752-9266

2.12 ACRES IN MILL BAY $12,000. Phone 743-2184.

ACREAGE ADJOINING BOWEN Park — Nanaimo. $95,000. 384-1350.

290 FARMS FOR SALE AND WANTED

SOOKE 7½ LEVEL ACRES good for holding or farming. Good water also 1,100 sq. ft. house. Terms available, asking $45,900.
Salt Spring 43 acres, mostly cleared in grass, good water and dramatic view of islands. $115,000.
HERB SMITH
386-2111 386-1713 (24 Hrs.)
MONTREAL TRUST CO.

CENTRAL SAANICH, 9 ACRES farm land, lovely building site. Victoria Press Box 459.

293 GULF ISLAND PROPERTIES

ON SALT SPRING
4 new houses to choose from, view St. Mary's Lake, short drive to shops, schools and golf course. From $45,000 — other houses with water frontage and ocean views from $43,900 to $105,000.
Beautiful waterfront lots, 2 acres plus — $22,900 — other building or camping lots starting $9,500.
43-acre farm mostly cleared with 1,400 sq. ft. house and outbuilding, asking $115,000.
ON PENDER ISLAND
Dramatic ocean view lot — $11,000.
Ocean front near marina — $20,900.
Many other buildings and camping lots starting $5,250.
Business properties also available.
If you wish to sell or view property in the Islands call those who specialize in this area. Victoria call HERB SMITH, 386-1713 (24 hrs.) Salt Spring call DALE NEILSON, 537-5541. Vancouver call JIM LEAKE, 943-7862.
MONTREAL TRUST CO.
Ganges Box 570

Fulford Harbour
High view, 7 acres with fabulous western exposure and ocean view. Waterfront cut by the road. Excellent home site or holding for just $37,900. (MLS 8209). GRAY LAITE, 656-5267, SID HASLAM, 477-1994 or 382-9191.
Canada Permanent

SALT SPRING ISLAND, 5 BEAUtiful acres, some cleared, excellent soil, year round stream, new spacious 3 bedroom home, guest cottage. low $70,000, 653-4266.

SPELL IT OUT
When you have something to sell, the easiest way to find a buyer is to spell it out in print!
You do that by placing a low-cost Classified Ad in the newspaper, telling our readers what you have to sell.
We'll help you spell it out today!
Give us a call at 386-2121.
SELL IT

NOTICE TO CREDITORS
LORNA McDOWALL, Deceased, late of 606 Douglas Street, Victoria, British Columbia:
NOTICE IS HEREBY GIVEN that creditors and others having claims against the estate of the above deceased are hereby required to send them to the undersigned, Martin, Jawl & Bundon, No. 540 - 1070 Douglas Street, Victoria, B.C. by the 30th day of September, 1974, after which date the Executors will distribute the said estate among the persons entitled thereto having regard only to the claims of which they then have notice.
DATED this 19th day of August, A.D. 1974.
MARTIN, JAWL & BUNDON,
Solicitors for the Executors of the above Estate

NOTICE TO CREDITORS
EDITH MAY HELLIER, Deceased, late of 1213 Lyall Street, Victoria, British Columbia.
NOTICE IS HEREBY GIVEN that creditors and others having claims against the estate of the above deceased are hereby required to send them to the undersigned, Martin, Jawl & Bundon, No. 540 - 1070 Douglas Street, Victoria, B.C. by the 30th day of September, 1974, after which date the Executors will distribute the said estate among the persons entitled thereto having regard only to the claims of which they then have notice.
DATED this 19th day of August, A.D. 1974
MARTIN JAWL & BUNDON,
Solicitors for the Executors of the above Estate

NOTICE TO CREDITORS
RUTH AGNES STEPHENSON, otherwise known as RUTH PORRITT STEPHENSON, formerly of Cowichan District Extended Care Hospital, 250 Cairnsmore Street, Duncan, British Columbia, deceased.
NOTICE IS HEREBY GIVEN that creditors and others having claims against the estate of the above deceased are hereby required to send them to the undersigned Executor at P.O. Box 1174, Victoria, B.C. before the 5th day of October, 1974, after which date the Executor will distribute the said estate among the persons entitled thereto having regard only to the claims of which they then have notice.
YORKSHIRE TRUST COMPANY
Executor
BY COX, TAYLOR, HOLMES & BARBER
Its Solicitors

Philadelphia Rochester Score Wins

By The Canadian Press

Philadelphia Wings scored their second one-goal win in as many nights Th

Max Low Photo.

Cars, guys, chicks create 'Graffiti' scene at Town and Country

It's Hard to Shake Graffiti Hangover

Nostalgic "American Graffiti" ran for an incredible 45 weeks in Victoria and was seen by more than 100,000 viewers.

Now, Victoria is suffering from the after-effects, the hangover created by the great impact of this movie.

Once again, like the 1950s and '60s, the young are taking to the streets and highways in fast and fancy cars.

They are cruising through the city in search of company, of thrills and of a way of life they are trying to recreate.

★ ★ ★

Many are searching for a challenge, a test of speed and nerves; and, with no legalized drag strip now on Vancouver Island, they are looking for that challenge on the roads.

Parents, police and municipal authorities are worried.

Police say they will come down hard on offenders following four recent speed-related deaths on the roads — three on the Pat Bay Highway and one on the Lake Cowichan Road.

★ ★ ★

People have started saying again it's time there was another drag strip built to get the racers off the road.

And yet, there are many to whom speed is not the only god.

There are many who worship the car; and there are many who just want to be a part of something that is happening.

They go, the young, to the parking lot at the Town and Country Shopping Centre to park, to meet and to chat of cars.

Times reporter Max Low went there, too, and tells on Page 16 of the moods and feelings of some of the young people whose world is the wild world of wheels.

WEATHER
Tonight: Mostly Cloudy
Saturday: Mostly Cloudy

Victoria Times

tv week inside today

91st YEAR, No. 74 — VICTORIA, B.C., FRIDAY SEPTEMBER 6, 1974 — 15 CENTS DAILY, 20 CENTS SATURDAY

DISTILLERY FLAMBE

COGNAC, France (AP)—Thousands of gallons of cognac went up in flames today in a fire in the aging cellars of the House of Martell, one of France's largest distillers.

No injuries were reported.

Flames dozens of feet high rose from the buildings, but firemen were unable to approach the scene because of the intense heat. Barrels of cognac exploded throughout the morning.

Workers at the distillery tried to remove cognac stocks from adjoining buildings, fearing the fire would spread.

Flaming cognac flowed through the distillery's sewers, and manholes exploded in the heat.

Beryl Demands Action on Eggs

Times News Services

OTTAWA — Chairman Beryl Plumptre of the food prices review board said today that she regards the latest disclosures of millions of rotten eggs as a very sad situation.

But, she told a news conference that the time is past when her board, members of the cabinet and others should be squabbling about the waste.

Instead, the government should act immediately to do something about the egg marketing situation, beginning with a full explanation by Agriculture Minister Eugene Whelan of what led to the current egg crisis and what the government plans.

It was particularly important to straighten out the farm marketing system now, since two other commodities — turkeys and chickens — will soon be produced and sold by agencies similar to the Canadian Egg Marketing Agency, she added.

"If they follow the same route, I don't see why they won't be just as big a failure," Mrs. Plumptre said.

A spokesman for the CEMA said Thursday that at least three million more eggs have been discovered to be unusable since last month when nine million eggs stored in Quebec apple bins were found in the same state.

Other farm spokesmen say the total could rise as high as "15 or 16 million rotten eggs."

The agency has been buying more eggs than it can sell in recent months to help farmers get rid of surpluses.

As well, it has paid higher prices for the surplus eggs than it was able to receive for those that were sold.

Thursday, James D. Fisher, a spokesman for CEMA, estimated that about three million Ontario eggs had been found degraded during a routine check of egg grades called for under CEMA rules and federal agriculture regulations.

But he said he had no knowledge another two million eggs had been discovered contaminated after purchase by freezing and drying processers in Ontario.

A TRANQUIL REFUGE

A swim in a crystal clear pool; a rest on clean sand; an ear cocked to the call of a woodpecker; a place to picnic or tent without a few hundred other people shattering the peace of the woods.

That's Koksilah River Park, featured today on Page 14, by Times staff reporter Humphry Davy.

...AND SUDDENLY HE'S A HERO

Times News Services

VANCOUVER — When he saw the flashing red lights on the police cruisers, Eric Moffet stopped because he was scared of a drinking-driving charge.

Twenty minutes later, Moffet was a hero, when he successfully wrestled a gun away from a man who had pumped 10 slugs into a hotel — something police had been trying to do for almost an hour.

Moffet, who was on his way home from a party, pulled into the service station lot when the drama was taking place after he saw the gunman when he was making a U-turn to get away from the cluster of officers and cruisers at the scene.

"I suddenly thought I could talk him out of it," said the slight redhead.

He spent 20 minutes talking to the gunman before he could get close enough to snatch the gun from him.

Police then moved in and arrested the gunman, a 23-year-old unemployed repairman from Edmonton with a history of mental illness.

They said nothing to Moffet about his drinking and he climbed into his car and went on to his Surrey home.

Asked if he would have done the same thing if he had been completely sober, Moffet admitted he didn't know.

"Ask me in the morning," he said. "I'll probably pass out."

Ottawa Will Cut Spending

Times News Services

OTTAWA — The next federal budget, due around the end of October will contain cuts in government spending, Finance Minister John Turner said today.

Some of the cuts would be in social programs, he told an informal press conference in his Parliament Hill office.

He repeated, however, previous statements that the economy was sound and took a roundhouse swing at Statistics Canada for what he termed "editorializing."

"There is no recession," he said. "Statistics Canada should just produce the damn statistics."

AND NOW FUN GUN HEIST

A robber escaped with $1,000 Thursday after holding up a Vancouver Credit Union with a gun similar to a Thompson sub-machine gun replica being sold in Vancouver.

Police said the robber entered the credit union office, put the gun on the counter and ordered the cashier to fill up the brown paper bag he was carrying.

The holdup man then told an employee to "turn around and start walking," and then fled. Employees told police the gun looked like the one recently seized by police.

Increase Upheld For Bell Canada

OTTAWA (CP) — The federal government has upheld the series of rate increases granted to Bell Canada by the Canadian transport commission. Communications Minister Gerard Pelletier said today the rate increases granted by the commission about three weeks ago "would not appear unreasonable" under inflationary conditions in the country.

A report released here, today, meanwhile, said that a three-year program of food price controls that flopped in the U.S. would have failed in Canada as well.

The Food Prices Review Board report said "because of the international nature of agricultural markets and the need for flexibility in both production and marketing, a price control system of the kind attempted in the United States would appear to be unsuited for the food sector of a market-oriented economy."

The study began with a 25-year review of price data which showed "the pattern of change in food prices in Canada and the United States was remarkably similar."

U.S. and Canadian food prices during the control period were then compared because "if the U.S. food price experience during the controls period had been significantly better than that in Canada, a benefit of controls would be apparent."

The study showed "no significant change in the relationship of food prices between the two countries was recorded over the period as a whole when controls were in effect."

During the months January-May 1970 and the same months in 1974, "increases in retail food prices in both Canada and the United States were identical: 38 per cent, "the report added.

"It would appear reasonable to conclude Canada could not have arrested the rise in food prices by the imposition of a price control system in the food sector similar to that in the United States.

"On the contrary, any such move might well have caused greater market distortion and price instability than actually did occur. The evidence suggests that the controls in the food sector, while having some effect early in the era of controls, were ineffective in preventing substantial price increases over the life of the program as a whole."

Most Active Stocks

VANCOUVER (CP) — Prices were up in light trading on the Vancouver Stock Exchange Friday. Volume at closing was 1,485,783 shares.

In the industrials, Northwest Sports was unchanged at $4.50 on 15,275 shares. Wardair was unchanged at $1.50 on 3,100 shares. EDP Industries was unchanged at .08 on 3,000 shares. Distillers Seagram was unchanged at $28 on 2,700 shares. Daon Developments was unchanged at $6 and Cornat was up .10 at $4.

In the mines, Northair was up .42 at $1.93 on 150,004 shares. Barrier Reef was down .07 at $1.23 on 51,300 shares. San Jacinto was up .02 at .20 on $1,000 shares. Silver Standard was up .13 at $1.20 on 49,700 shares. Carolin was up .31 at $1.71 and BX Developments was up .13 at .79.

In the oils, Rose Pass was up .03 at .15 on 46,500 shares. Stampede was up .06 at .56 on 44,500 shares. Payette was unchanged at .30 on 12,000 shares. Coynex was down .05 at $1.15 on 11,500 shares. Monterey A was unchanged at .10 and Copex Mining was unchanged at .16

Beer Up Monday

The shortage of beer bottles in British Columbia will put up the price of a case of beer Monday, it was announced today.

The current 25 cents a case deposit included in the price, refundable on return of bottles, will be increased to 60 cents, said Liquor Administration Board Chairman William Bruce.

Price of a case will be $3.35, including the 60-cent deposit and 14 cents tax.

Bruce described the move as an "interim measure to get bottles back in circulation."

Meanwhile Attorney-General Alex Macdonald confirmed Thursday that there will be an increase in the price of draught beer in B.C. but he didn't say when.

Several weeks ago, Macdonald said any increase in the beer price, now at 25 cents a glass, would have to wait until settlement of the dispute between hotel owners and the Beverage Room Dispensers' Union.

With that dispute now ended, Macdonald said he will again review beer prices for hotels and new neighborhood pubs and indicated that he would consider accepting a small price increase.

Two Dead in Esquimalt; Saanich Woman Killed

Two women died violently this afternoon at Ray's Food Market, 1325 Esquimalt.

Esquimalt police chief Arthur Burton would give no details.

A woman was shot dead in her Saanich home Thursday afternoon and the man she was living with is in hospital with a gunshot wound.

Dead is Mrs. Marlene Hutcheon, 34.

In "fair" condition at Royal Jubilee Hospital is Roland Tobacco, 35. He has a chest wound.

Investigating officers said today they are not looking for any third party at this point.

Both Mrs. Hutcheon and Tobacco were found by Saanich police in a house at 1238 Oakmount Rd., west of Cedar Hill Park, after an unidentified man phoned Victoria police to report a woman had been shot there.

Because Oakmount is just north of the city in Saanich, city police notified Saanich on a direct "hot line" between the two departments.

Police took possession of a shotgun at the house. Mrs. Hutcheon was pronounced dead there by a doctor.

The dead woman was the mother of three children who are living elsewhere in Greater Victoria. She had recently started work at a furniture store.

Tobacco operated his own lawn maintenance business.

Koreans Mob Embassy

SEOUL (UPI) — Hundreds of angry South Koreans stormed the Japanese embassy today in a wild spree of violence, smashing windows and desks, hurling ink across the building and setting fire to a Jeep.

At the height of the rampage, several youths tore off their shirts and plunged knives into their stomachs in suicide attempts, police said. At least 200 demonstrators tore through police lines and ransacked the embassy to protest the attempted assassination last month of President Park Chung-Hee, police said.

Japanese ambassador Torao Ushiroku was inside the building but was unharmed, police said.

Mavros to Meet Ousted Makarios

Times News Services

Machine gun and mortar fire blazed across the Nicosia cease-fire line Thursday but talks between warring Greek and Turkish factions on the island continued today as Greek Foreign Minister George Mavros announced that he would hold his own meeting Saturday with deposed president Makarios.

He did not disclose the site of the meeting, only that it would be "in Europe" and added that the former leader could not return to the troubled island because "he would be assassinated."

In Ottawa, it was announced, the federal government will take special steps to speed up the flow of Greek Cypriots who want to join friends and relatives in Canada.

Immigration Minister Robert Andras said an immigration officer will leave for Cyprus soon to accept immigration applications which are normally processed through Canadian consular offices in Tel Aviv or Athens.

Cypriots displaced by the Greek-Turkish war on the Mediterranean island may also receive special medical examinations by immigration department doctors or Canadian military doctors stationed on Cyprus with the United Nations peacekeeping force, he said.

NEWS BRIEFS

Fishing Clamps

WASHINGTON (AP) — The United States imposed tighter controls Thursday on foreign fishing over the U.S. continental shelf. New procedures will provide for "more liberal boarding practices" to inspect ships fishing with trawling or bottom gear likely to catch lobsters and other bottom species.

Big Oil Spill

NEW YORK (AP) — The grounding of a huge tanker in the Strait of Magellan has spilled 8.5 million gallons of oil and coated 18 miles of shoreline in southernmost South America.

Arab Offer

LONDON (AP) — Kuwait offered $210.4 million today for St. Martin's Property Corp., a British real estate group, in a major new Arab bid for investment in the West. The Kuwaiti bid competes against an earlier one of $166.5 million from the Commercial Union Insurance Co.

INDEX

	Page
Births, Deaths	30
Classified	30-41
Comics	43
Entertainment	22-24
Family	27-29
Finance	8, 9
Sports	20, 21, 25, 26

Poker Players Lose $2,000 Kitty

By DEREK SIDENIUS
Times Staff

Two hooded men, one brandishing a sawed-off shot gun, Thursday broke up a poker game at the Criterion Club, a private social club on lower Yates.

One of them made off with about $2,000.

The other was captured when club owner, Les Hansen, 59, jumped him and wrestled the gun — a 12 gauge, single-barrel shot gun — from his hand.

In the struggle the gun discharged blowing a hole in a chair and spraying a back wall with pellets. No one was hit.

Victoria police Sgt. Angus Stewart said a 42-year-old Victoria man is under guard in Victoria General Hospital this morning recovering from head injuries received in the struggle.

The suspect will face a charge of armed robbery "as soon as he is released from hospital," he added.

The men entered the upstairs club at 562 Yates shortly after 11 p.m. One had a nylon stocking over his head; the other a ski-hood Balaclava, Stewart said.

There were only seven people in the club at the time, seated at a table playing cards.

"This is a hold-up," the men said. "Lay down on the floor."

A patron about to enter the club saw what was going on and slipped away. He ran next door to the Kings Hotel and called police.

While the man wearing the ski hood held a shot gun on the patrons, his partner searched the men's pockets for cash.

After collecting an estimated $2,000, he then told Hansen to accompany him to the office. As Hansen went by he lunged at the gunman.

"I saw a split-second chance and took it," Hansen said today after a sleepless night.

"I was mad. They had treated us pretty rough on the floor, kicking us and poking us with the gun . . . I didn't want the guy to get away.

"I called to the others to help me but they just sat there stunned."

Hansen said he got hold of the gun and when the man started to get up hit him over the head with the barrel three times.

"He was knocked out cold."

The accomplice, who appeared unarmed, fled down the stairs and vanished seconds before police arrived.

Hansen said he pulled the ski hood off the unconscious man and recognized him as a former patron.

"Funny thing, about a half hour before they came in someone phoned to ask if there was a good game. I said 'a fair game', and he replied 'we'll be down in half an hour because I want to play cards.

"I recognized that voice the minute the man with the gun spoke," he said.

CULPRIT responsible for a four-hour power failure on Ten Mile Point Thursday evening was a fallen oak tree limb on the 2700-block Tudor Avenue. The branches were cleared from B.C. Hydro lines about 1:30 a.m., and power returned to normal. But branches were still entangled in B.C. Telephone lines this morning, although service is back to normal. (Bill Halkett photo.)

Suit Against Texaco Says Slogans Not Lived Up To

CALGARY (CP) — Joan Riley, wife of former Alberta Supreme Court Justice H. W. Riley, is suing to halt Texaco Canada Ltd. from using its advertising slogans "Wherever you go trust Texaco" and "We care."

Mrs. Riley claims in a lawsuit which came to trial in Alberta Supreme Court Thursday that the slogans are empty, meaningless and not lived up to.

She is seeking $2,500 in general damages and $50,000 punitive damages in the action which claims she was defamed and her character and reputation irreparably damaged.

The statement of claim, first filed Jan. 31, 1973, names Texaco, Nor-Don Collections Inc. and Daniel Pattison, a Texaco employee in Toronto.

Mrs. Riley claims a telegram she received that month revealed to public view certain facts about her credit with Texaco and was defamatory.

The telegram demanded the return of her credit card or payment of the overdue account which totalled $182.51.

Mrs. Riley testified she immediately called Texaco's head office in Toronto and talked to Pattison, whose signature appeared on the telegram.

She told court that since that incident she and her husband have had annoyances involving other credit cards not experienced before. A department store where Riley has had an account for 35 years sent a letter the next month demanding payment of $18 "immediately" or it would be turned over to the collection agency.

"Before this we had dealt with all of these people for years and never had any trouble," Mrs. Riley said.

Evidence in court later determined that Riley had sent the company a cheque of $182.51 on Jan. 18, three days after returning from a month's visit to Australia. Texaco didn't receive it until Jan. 25, a day after the telegram was sent.

Mrs. Riley said a company that cared would have made a call to the service station where the Rileys did all their business to check on credit before risking damage to the business relationship between the two parties.

Langford Firehall Sold For More Than $100,000

The Langford firehall on Goldstream Ave. has been sold to Andrew Gazsity of Cypress Disposal Ltd, for more than $100,000, the chairman of the Langford Fire Protection District said today.

Larry Dale said the trustees were happy with the sale which includes the firehall and a half acre of commercially-zoned property.

Dale said three tenders had been submitted for the property, but all were too low and none was accepted.

He said Gazsity approached the trustees before they had advertised for tenders again, and came up with a good bid which was accepted.

The property will not become vacant until sometime next year when a new firehall is built on Millstream, next to the Colwood RCMP station.

Residents passed a referendum last May which alloted $250,000 for the construction of the new hall. The old hall opens on to Goldstream where traffic is too heavy to allow easy movement of the fire equipment.

Dale said trustees are now approving working drawings for the new hall and tenders for its construction will be let sometime around the end of the year.

Gazsity said he hopes to use the property to expand Langford's business section. He said he had made no definite plans for the site.

DOUBLE BUBBLE DOUBLES UP

TORONTO (CP) — Inflation has hit the bubble-gum set where it hurts most — in the chomping department.

Fleer Ltd. of Toronto, which manufacturers Dubble Bubble brand gum, announced Thursday it will soon be doubling the price of its bubble gum ball — to two cents from one cent.

The increase, first in 25 years, was blamed on costs which the company says have risen an average 150 per cent.

Company president W. K. Cowan compared the arrival of two-cent bubble gum to the passing of five-cent chocolate bars and said it was "sad to contemplate."

However, he said, all was not lost, because along with the big increase in price, the company has increased the size of the gum.

Truck Strikers Talk

Represenatives of striking truck drivers are meeting today in Duncan with company officials in an effort to end the three-day-old strike which has thrown more than 900 sawmill employees in the Duncan-Nanaimo area out of work.

The 150 truckers, covered by the International Woodworkers of America, went on strike Wednesday in support of contract demands. They are employed by Doman's Transport, Hearsey Transport and Quay Transport.

The three companies haul wood chips from sawmills in the Duncan-Nanaimo area, and the strike has forced the closure of six sawmills in the area and the layoff of 915 men.

The truckers are seeking wage parity with off-highway logging truck drivers.

Democrats Vow Ford Aid In Fight Against Inflation

WASHINGTON (UPI) — Senate Democrats pledged Thursday to help President Ford fight inflation, but within hours the Senate passed an oil import bill which opponents claim would make the problem worse by boosting the price of oil.

The Democrats asked Ford not to wait until next year to take action on the economy and vowed to keep Congress in session through the end of the year if necessary.

Meeting privately, they unanimously approved a resolution pledging to work with Ford this year to come up with a new economic program to curb inflation and give the economy a new boost.

"We shouldn't wait, we can't wait until January," said Sen. Henry Jackson. "We are in a business recession and we're in a financial depression."

Congress has been aiming for a mid-October adjournement date but Senate Democratic leader Mike Mansfield said the way the economy is going, "the chances are better than even" that Congress will return after the elections.

Later in the day, the Senate approved a bill to require that part of U.S. oil imports be carried in U.S. tankers.

Sen. Morris Cotton, chief opponent of the bill, said American crews make more money, and other factors would push the cost of oil higher at a time of inflation.

"If the president signs the bill, I will never listen to another word from the president about all he is going to do about fighting inflation," Cotton said.

The American Petroleum Institute estimated provisions of the bill could cost the American public $60 billion additionally by 1985 for oil and its products.

Supporters said it would stimulate American shipbuilding, give jobs to crews, help the balance of trade and help fight pollution.

A somewhat different version has passed the House. The differences likely will be worked out in a conference committee.

The bill would require initially that 20 per cent of the oil imported into the United States be carried in U.S.-flag vessels. By mid-1977, the requirement would be 30 per cent.

Rail Cars Break Loose, Hit Truck in Esquimalt

Several CPR rail cars broke loose from a shunting locomotive and struck a pick-up truck straddling the tracks Thursday on the Victoria Van and Storage spur line, sending one person to hospital for shock treatment.

Police report two cars broke loose and joined by a third before striking the truck which was parked at a loading door south of Esquimalt and Russell to pick up furniture.

CPR train crew foreman G. F. Wilds, 3139 Glasgow told police that locking pins holding the rail cars together had slipped.

Lynne Chisholm, 3255 Cook was later taken to hospital suffering shock. The truck was being used by Ken Fines, of the same address, and received about $500 damage.

Accountant Fined

VANCOUVER (CP) — Patrick Edward Robertson, 61, was fined $4,351 in provincial court Wednesday for filing false income tax statements for a city nursery while he was its accountant. Robertson admitted he understated the revenue of Haberlin Nurseries Ltd. for 1969, 1970 and 1971 by $136,985 and defrauded the government of $31,571 in taxes. The company was ordered to pay the outstanding tax immediately.

the weather

Exposed coastal regions will experience low cloud with the possibility of showers and drizzle. A weak frontal zone over northern sections of the province will maintain cloudy conditions with showers throughout central and northern portions today and tomorrow.

DOMINION PUBLIC WEATHER OFFICE 5 A.M. FORECASTS

Valid Until Midnight Saturday

Greater Victoria: Today and Saturday, sunny with frequent cloudy periods. Highs both days near 70. Lows overnight near 50.

Greater Vancouver, Lower Mainland, East Vancouver Island: Today, sunny with frequent cloudy intervals. Highs near 70. Lows tonight 50 to 55. Saturday, cloudy with sunny periods. Highs 70.

North and West Vancouver Island: Today and Saturday, cloudy. Occational showers or drizzle along coastal sections. Highs both days 60 to 65 along the coast near 70 inland. Lows overnight 50 to 55.

TEMPERATURES

Yesterday

	Max.	Min.	Precp.
Victoria	68	53	trace
Normal	68	52	—
One Year Ago			
Victoria	80	59	—
Across the Continent			
Kenora	73	54	—
Winnipeg	75	54	.13
Brandon	71	51	—
Regina	69	49	—
Saskatoon	58	42	—
Prince Albert	54	42	—
N. Battleford	56	41	—
Swift Current	60	46	—
Medicine Hat	68	47	—
Lethbridge	59	40	.03
Calgary	51	45	—
Edmonton	47	44	.09
Penticton	81	55	—
Cranbrook	75	53	—
Castlegar	82	53	—
Vancouver	70	55	—
Prince Rupert	55	53	1.64
Prince George	54	45	.93
Mackenzie	47	34	.54
Kamloops	79	58	—
Revelstoke	70	53	—
Dawson City	61	27	—
Fort Nelson	49	36	.04
Peace River	42	33	.27
Whitehorse	57	29	—
Fort St. John	39	32	.53
Yellowknife	42	35	.03
N. Westminster	70	59	—
St. John's	69	41	.27
Halifax	67	49	—
St. John	66	40	—
Montreal	69	43	—
Ottawa	71	47	—
Toronto	70	44	—
North Bay	68	49	—
Churchill	52	33	—
The Pas	53	45	—
Chicago	73	46	—
Alert	27	24	—
Cambridge B.	35	30	—
Resolute Bay	36	31	—
Eureka	34	20	—
Thunder Bay	72	38	—

U.S. Temperatures: New York 72, 59; Miami 85, 77; Boston 67, 55; Washington 74, 65; Los Angeles 82, 65; San Diego 81, 69; San Francisco 82, 58; Denver 87, 53; Las Vegas 103, 74; Phoenix 103, 81.

World Temperatures: Athens 70, 84; Rome 64, 84; Paris 54, 77; London 52, 64; Berlin 59, 79; Amsterdam 61, 74; Brussels 45, 64; Madrid 64, 82; Moscow 54, 77; Stockholm 54, 61; Tokyo 73, 84.

CITY'S WEATHER RECORD

Sunshine September	31.9 hrs.
Last September	49.5 hrs.
Normal (30 years)	42.6 hrs.
Sunshine, 1974	1,660.8 hrs.
Last year	1,875.1 hrs.
Normal (30 years)	1,743.8 hrs.
Precipitation, Sept.	trace
Last September	—
Normal (30 years)	.11 ins.
Precipitation, 1974	16.48 ins.
Last year	6.60 ins.
Normal (30 years)	13.57 ins.

SUNRISE, SUNSET SATURDAY

(Pacific Daylight Time)

Sunrise 6:38 Sunset 19:44

TIDES AT VICTORIA HARBOR

(Tides listed are Pacific Standard Time)

	Time H.M.	Ht. Ft.	Time H.M.	Ht. Ft.	Time H.M.	Ht. Ft.	Time H.M.	Ht. Ft.
6	06:15	6.3	11.00	5.8	17.15	7.8		
7	00.30	2.9	10.10	6.5	11.40	6.4	17.25	7.9
8	01.30	2.6	11.00	6.8	12.30	6.8	17.40	8.0
9	02.30	2.3	12.45	7.2	14.00	7.2	18.35	8.0
10	03.40	2.1	13.25	7.3	14.25	7.3	19.25	7.9

TIDES AT FULFORD HARBOR

(Tides listed are Pacific Standard Time)

	Time H.M.	Ht. Ft.	Time H.M.	Ht. Ft.	Time H.M.	Ht. Ft.	Time H.M.	Ht Ft
6	01.25	4.0	08.30	9.1	13.15	7.4	18.55	10.3
7	02.05	3.6	09.45	9.1	13.55	8.1	19.20	10.2
8	02.55	3.2	11.10	9.3	14.55	8.7	20.10	10.0
9	03.50	3.0	12.35	9.5	16.15	9.0	20.45	9.9
10	04.55	2.7	13.40	9.8	17.45	9.0	21.45	9.7

DOMAN'S FIRST IN SAVINGS! SELECTION! SERVICE!

Where You Always SAVE!

OFFER YOU THIS GREAT SELECTION OF PREFINISHED WALL PANELS

	Reg.	NOW
CANADIAN BEECH	10.30	6.95
SUMMER PINE	10.30	6.95
SUNDOWN WALNUT	8.95	5.65
LIGHT PECAN	10.30	6.95
RUSTIC MAPLE	16.95	8.95
APACHE PINE	16.95	8.95
RUSTIC BIRCH	16.95	8.95
HAIDA CEDAR	16.95	8.95
V-GROOVED WALNUT	21.60	15.95

COME IN AND SAVE ON THESE GREAT SPECIALS!

SPRUCE PLYWOOD UNSANDED 4x8x3/8 SPECIAL, each 3.99

CEDAR CHANNEL SIDING
1x6 SALE PRICE, lin. ft. 16¢
1x10 SALE PRICE, lin. ft. 28¢

PEEL AND STICK FLOOR TILE 12x12 ON SALE NOW AT Sq. ft. 31¢

ALSO AT DOMAN'S... DRY BACKED FLOOR TILE 12x12, ONLY, each 26¢

DRAPERY HARDWARE 15% Off

MOORTONE PAINTS 10% Off

PAINT ROLLER SETS, Reg. 1.89. ON SALE AT 1.49

CERAMIC TILE 15% Off Regular Prices

MAHOGANY LEGS 21" 24" SET OF 4 1.95

PATIO SCREEN BLOCKS

Perfect for that patio wall, garden screen or privacy wall. Take advantage of this low, low price.

NOW ONLY each 55¢

CEMENT 80-lb. BAGS Each 1.99

FIBREGLASS SHEETS

FOR ROOFS OR SCREENS

Available in White, Green, Yellow or Clear

Of Strength and Appearance

26" x 96" 5.85 | 26" x 120" 7.95 | 26" x 144" 9.24

Moulding Strips and Nails in Stock

ASPENITE THE VERSATILE PANEL

Very useful for fences, interior and exterior walls.

PRICED AT ONLY 4.99 SHEET 4x8x1/4

CHARGEX WELCOMED OR USE OUR CONVENIENT CREDIT ACCOUNT

DOMAN'S 280 BAY STREET Just Over Point Ellice Bridge 386-2151

OPEN MONDAY THROUGH SATURDAY 7:30 - 5:30

$ EXCHANGE

In Victoria today purchase of U.S. funds in terms of Canadian dollars was .9800 U.S. by the Royal Bank with .9805 for cheques and .9905 for coins. Selling rates were .9905 for cheques and .9910 for cash.

MONTREAL (CP) — U.S. dollar in terms of Canadian funds at noon today was up 2-25 at $0.98 18-25. Pound sterling was up 23-100 at $2.28 19-100.

In New York, the Canadian dollar was down 1-10 at $1.017-25. Pound sterling was up 1-20 at $2.31 3-20.

CUSTOMS BROKERS TIGHTEN CREDIT RULE

TORONTO — The 300-member Dominion Chartered Customs House Brokers Association is tightening up on credit to importers for payment of import duties and sales and excise taxes.

"The situation has been getting entirely out of hand," William Kearns, president of the association's 60-member Toronto division, said in an interview Thursday.

The association asked importers, through advertisements in Toronto and Montreal, to make advance payments to customs brokers for outlays involved in the release of shipments from customs.

The brokers charge about two per cent of the shipment value to arrange for release from customs, delivery and tracing where required. They say they have to borrow large sums to pay import duties and other taxes, often waiting a month before being reimbursed by the importer.

"We're talking of about $500 million a year," said Mr. Kearns.

★★★★

EARNINGS

National Drug and Chemical Co. of Canada Ltd., 26 weeks ended July 27: 1974, $319,000, 43 cents a share; 1973, $316,000, 43 cents.

Ponder Oils Ltd., six months ended June 30: 1974, $132,698, 4.8 cents a share; 1973, $35,002, 1.3 cents.

Roman Corp. Ltd., six months ended June 30: 1974, $1,153,000, 44 cents a share; 1973, $596,000, 23 cents.

St. Lawrence Cement Co., six months ended June 30: 1974, $2,488,000, 80 cents a share; 1973, $2,499,300, 82 cents.

Scott's Restaurants Co. Ltd., 28 weeks ended July 14: 1974, $2,900,504, 34.6 cents a share; 1973, $2,607,851, 31.1 cents.

Siebens Oil and Gas Ltd., nine months ended July 31: 1974, $2,938,444, 32 cents a share; 1973, $2,068,511, 23 cents.

Teck Corp. Ltd., nine months ended June 30: 1974, $4,340,000, 63.7 cents a share; 1973, $2,928,000, 42.9 cents.

Woodford Investments Ltd., six months ended June 30: 1974, $125,223 loss, seven cents a share; 1973, $32,269, two cents.

OPEN HOUSE
1259 GARKHILL ROAD
Saturday, 1-4:30 P.M.
$46,500 – MLS

Quick possession in a neighborhood of well kept homes. This stucco home has 2 bedrooms plus 1 in basement. Fenced-in garden, close to schools. Possible to assume $20,000 mortgage at 9%.

WALL & REDFOR HOMEFINDERS REALTY LTD.
JANINE HALL
386-2911 or 592-6826

Market Bucks General Slumps

By AL FORREST
Business Editor

Value o ftrading on major Canadian stock exchanges in August was down 34 per cent from the level of the previous August, according to figures released today by the exchanges.

Vancouver bucked the downtrend and rose 11 per cent, thanks to a brisk sale of Pacific Western Airlines shares. The Alberta government paid just over $20 million for 1.5 million PWA shares on the VSE in August.

Value of shares traded in Toronto, Vancouver and Montreal in August totalled $415 million, down 34 per cent from $626 million the previous August.

Toronto Stock Exchange trading totalled $263 million, down from $433 million, and the lowest monthly total since the summer of 1970.

Vancouver trading was worth $60 million, up strongly from $54 million, but considerably below earlier forecasts.

Trading on the Montreal exchange was worth $92 million, down from $139 million the previous August.

Apart from the PWA story in Vancouver, the trading picture was fairly bleak across the board.

Volume of trading in the three major centres was down to 91 million shares for August, from 124 million the previous August.

Toronto's volume fell to 32 million from 42 million, Vancouver's was down to 44 million from 62 million and Montreal's slid to 15 million from 20 million shares.

The value of average daily trading on the Toronto Stock Exchange fell to $12.5 million from $12.7 million in July.

The exchange said in its recent application for a surcharge on large brokerage orders that the industry needs a trading value of $23 million a day to break even. The last $23 million day was in April. Average daily value this year has been $20.4 million.

The Toronto Stock Exchange index fell by almost 10 per cent during August, losing 17.93 points to close at 166.95, its largest percentage decline since November, 1973.

The 10 per cent drop reduced the paper value of shares listed on the exchange by about $5.4 billion.

Every industrial sub-group fell during the month along with golds, base metals and western oils.

For the first eight months of this year the value of shares traded on the Toronto exchange totalled $3.4 billion, down 18.2 per cent from the same period in 1973.

Of this amount, industrial issue declined 26.3 per cent to $2.4 billion while oils rose 7.6 per cent to $371.8 million and mines were up 14 per cent to $632.4 million.

Removed from the list during August were Deer Horn Mines Ltd., Green Point Mines, Life Investors International common class A and Shully's Industries Ltd. Jonsmith Mines Ltd. shares were removed at the request of the company.

Paragon Properties shares were absorbed by Daon Development Corporation.

LABATT'S FACELIFT

Labatt's Brewery on Government St. will start a $200,000 renovation program next month which will restore the building to its turn of the century state.

A steeped roof will replace the flat one and the outside surface will be sandblasted.

The renovations will include the removal of the revolving time and temperature sign on the roof, to comply with city legislation which goes into effect in August, 1975, making roof signs illegal.

GOLD

LONDON (AP) — Closing gold prices in U.S. dollars an ounce: London $157.50; Paris $160.67; Frankfurt $157.91; Zurich $158.25; Hong Kong $154.74; Beirut $5,033 a kilo.

business

Royal Bank

The Royal Bank of Canada reports a balance of revenue of $168.8 million for the nine months ended July 31, an increase of 17 per cent over the same period lastyear.

The bank's third-quarter interim report, released to shareholders, showed balance of revenue for the quarter just ended at $62.2 million up 18.5 per cent over last year and seven per cent higher than the record first quarter.

Grosvenor Int.

Grosvenor International Holdings Ltd. and subsidiaries, a Pacific basin real estate investment and development company based here, reports earnings for the six months to the end of June produced net income of $605,000 equal to 46 cents a share. Because of changes in accounting methods at the beginning of this year and the absence of a mid-year financial statement in 1973 there is no comparable six-months earning figure for last year.

B.C. Turf

British Columbia Turf Ltd. reports net earnings of $137,718, equal to 14 cents a share, for the six months ended June 30, compared with $25,308 or two cents a share last year earlier.

Revenues rose to $306,493 from $82,102.

Results are based on 39 days of racing at Exhibition Park, with the same number of race days taken into account in the 1973 comparative figures. A further 69 days of racing are scheduled during the second half, for a total of 100 this year.

Cad. Fairview

The Cadillac Fairview Corp. Ltd. reports net income for the three months ended May 31 of $3,096,000 or 12.6 cents a share. Cash flow, on a combined basis, was $8,030,000 or 33 cents a share. It was the company's first quarterly report since Fairview Corp. Ltd., Cadillac Development Co. Ltd. and Canadian Equity and Development Co. Ltd. merged May 31.

National Trust

National Trust Co. Ltd. reports net income for the nine months ended July 31 of $5,121,800 or $1.35 a share compared with $4,985,200 or $1.32 for the corresponding period of 1973. Total income was $74,266,700 in 1974 compared with $58,112,400 in 1973.

Crestwood Kitchens

Crestwood Kitchens Ltd. reports a net profit of $258,438 for the six months ended June 30, 1974 compared with a net loss of $12,137 for the corresponding 1973 period. Sales in the 1974 period were $3,483,362 compared with $2,434,386 in the corresponding period.

GULF CANADA VICE-PRESIDENT

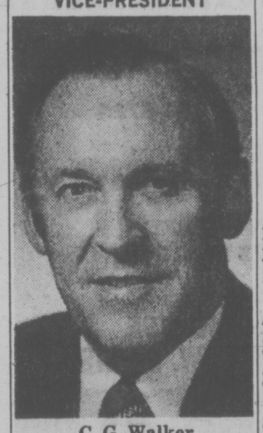

C. G. Walker

Gulf Oil Canada Limited announces the election of C. G. Walker as Vice-President, with headquarters in Toronto. Mr. Walker joined the Company in 1939 at Regina and has served in various marketing management capacities in Western Canada and at Head Office. Most recently he was Executive Director, Marketing. His new duties will include coordination of relations with provincial governments, boards and other agencies.

MUTUAL FUNDS

THURSDAY

Acrofund	92	101	Eat Lev	256	256	Pac Comp	555	555
AFG Jap	487	535	Eat Vent	224	224	Pac Div	395	395
AGF Spec	178		Eaton Vik	426	426	Pac Res	185	185
All Cdn Cpd	481	523	Entaree Inv	461	461	Pac Ref	372	372
All Cdn Div	493	538	GIS Comp	722		Pac U.S.	256	256
All Cdn N E	291	316	GIS Inc	247	247	Plan Res	275	302
All Cdn R G	358	381	Gr Eq	496	545	Prev Mut	616	673
All Cdn Vent	229	249	Gudn Ent	74	81	Princ Gr	309	339
All Cdn 4000	332	361	Guard Gr	667	667	Princ Vent	174	192
Am Gr	356	391	Cdn N A	267	294	Prov Mut	569	622
And Eq	417	456	Gdn Res En	189	208	Prov Stk	429	469
Assoc Inv	482	487	Gdn Sec Inc	943	1037	Prud Gr	481	526
Can Cum	356	391		408	449	Royfund Inc	502	523
Can Gr	421	463	Harvard Gr	380	380	Royfund Ltd.	546	569
Cdn Gas En	997	1096	Int Eng	190	209	Sav Inv Am	573	630
Cdn Inv	416	380	Int Gr	455	500	Sav Inv Cdn	529	581
Cdn Sec Gr	410	451	Int Inc	361	397	Sav Inv Ret	483	531
Cdn S.A. Gld	767	802	Inv Gr	885	967	Utd Accum	347	381
Cdn Trust	424	466	Inv. Intl	405	442	Untd Ac Ret	376	413
Canagex Fd	798	840	Inv Jap Gr	600	656	Untd Amer	97	107
Can Bd Fd	875	884	Inv Mtge	487	518	Untd Hor	128	141
Coll Mut	416	457	Inv Mut	446	488	Untd Pen	242	266
Dom Comp	489	531	Inv Ret	437	478	Untd Sec	443	487
Eat Gr	647	647	Mut Ac	497	546	Untd Vent	188	207
Eat Com	1123	1123	Mut Inc	411		Untd Ven R	316	347
Eat Income	424	424	Nat Res	354	389	Univ Sav Eq	664	731
Eat Intl	458	458	P.H.N. Fd	562	562	Xanadu	237	237

BONDS

THURSDAY

(Street prices)

Day loans 9.4 available; special call loans—selective at 10¾-11 pc; com. paper—no rate changes, IAC 11.632 36 days; short cda—easing from open by 10 cents and active 9¼/77 trading 100.45 yield 9.03; mid cda—off ⅛ from close 4½/83 trading 71⅛ yield 9.27 and active; long cda — quiet and trading on opening bids, 9½/94 trade 93½-¾ yield 10.27; prov market featured by NB Power, 11/99 retract 1979 trade 100¼-⅜; short yield 10.93, other issues off ¼ from close; corp mkt—steady and quiet—good demand for triple A issues, IMAC 10⅝/94 - 97⅝ yield 10.95, Steico 10⅞/94 98⅜ yield 11.08; US mar III. pwr 10½/2004 AA rated.

CANADIAN PACIFIC INVESTMENTS LIMITED

PREFERRED SHARES,
SERIES A DIVIDEND NOTICE

Notice is hereby given that a dividend of 2⅜% (47.5 cents per share) on the outstanding 4¾% Cumulative Redeemable Convertible Voting Preferred Shares, Series A of the Company, being the half-yearly instalment payable on November 1, 1974, has been declared payable on November 1, 1974 to shareholders of record at the close of business on October 11, 1974.

By order of the Board.
— G. S. MacLean,
Secretary.

Montreal, Quebec, August 30, 1974.

OPEN HOUSE
SATURDAY, SEPT. 7, 2:00-4:00 P.M.
1599 O'Neill Road
(Whiffin Spit Road, left on Deerlope Road to O'Neill Road)

NEW Subdivision — NEW Home

Take ADVANTAGE of YOUR opportunity to view this delightful 3-bedroom bungalow. DISCOVER the VALUE offered at $38,900! It's EASY to buy—even YOUR HEALTH will BENEFIT, when YOU stroll out to the sundeck and enjoy the fresh salt air—or, take a short walk to the water's edge! Over ½ of an acre of treed splendor offers privacy galore!! For information and RESULTS please call

JEANNETTE or GORD. G. COWAN
385-5741
OLYMPIC REALTY LTD.

COME VIEW EXCEPTIONAL
TOWNHOUSE VALUE

Oak Bay Ave. at Yale St.

Luxurious self-owned townhouses, architect designed with brick and cedar exteriors, quality construction, superior finish.

PRICES $42,500 — $45,900
FEATURING:
Private entry through patio courtyard, attractive living room, cosy kitchen, 1½ bathrooms, laundry room, 2 bedrooms, ample storage. Service courtyard to private and guest parking.

OAK BAY AVE. AT YALE ST.

TOWNHOUSES LOCATION:
½ Block to Oak Bay Village, shops, restaurants, Banks, Beauty parlours, theatre, library and Senior Citizens Centre. Bus at door 10 minute walk to seafront.

OPEN DAILY 1—4 and 6:30—8:30
(Except Sunday)

A visit will entice you to a brand new concept in living.

FOR FURTHER INFORMATION Call 592-2407

WHYTE & GOWER
OAK BAY PROPERTIES LTD.
2227 Oak Bay Avenue
"Victoria's Leading Condominium Brokers"

OPEN HOUSE
FRIDAY AND SATURDAY, 1 P.M. TO 7 P.M.
COWICHAN BAY ARMS
Corner of Wilmot and Prichard Roads
COWICHAN BAY, VANCOUVER ISLAND
40 Luxury Strata Title Homes • 1 and 2 Bedroom Units
★ MAGNIFICENT SEA VIEWS
★ QUALITY CONSTRUCTION
★ EXCELLENT FINANCING

EXCLUSIVE AGENTS
J. H. WHITTOME & CO. LTD.
DUNCAN, B.C.

For further information and special appointment to view—
Call 746-6161 or evenings phone 746-5628 or 748-9817.

COUNSELLOR

Applications are invited for a senior counselling position in an alcohol and drug dependency clinic in Prince George. Responsibilities will include individual group and family counselling in an out-patient setting and participation in educational programs.

The applicant must be able to work with a therapeutic team and relate well to other community services. Graduation from a recognized university with a degree in Social Work, Psychology or other related field plus training and experience in counselling and group therapy desired.

Reply stating education experience, personal data and salary expectations to:
The Alcoholism Foundation of British Columbia,
175 West Broadway,
Vancouver, B.C.

CASE EXISTOLOGICAL LABORATORIES LTD. of 130 ALBERT STREET, SUITE B6, OTTAWA, ONTARIO and VICTORIA, BRITISH COLUMBIA, is pleased to announce the appointment of MR. KEITH P. FARRELL as DIRECTOR, EASTERN DIVISION.

MR. FARRELL received his early training in England where he graduated in Engineering at London University and in Naval Architecture at The Royal Naval College, Greenwich. He came to Canada in 1949 to be responsible for the design of the St. Laurent Class of Naval Destroyer, the first destroyers to be designed in Canada. He subsequently served in the Canadian Armed Forces in the rank of Captain (NAVY) in senior design and management appointments and lately as Director, Technical Services, Quebec Region.

He is active in professional societies as a Member of the Society of Naval Architects and Marine Engineers, is a Fellow of the Royal Institute of Naval Architects and is on the Council of the Navy League of Canada.

DIRECTOR OF CASEWORK SERVICES

Applications are invited for the position of Director of Casework Services in an out-patient service located in Vancouver specializing in the drug free treatment of persons dependent on alcohol and other drugs Responsibilities will include program development in co-operation with the Clinical Director, supervision of the counselling staff participation in the development and operation of a training program for counsellors and the management of a small caseload of dependent persons.

The applicant must be able to work effectively with a therapeutic team and relate well to other community services. Graduation from a recognized university with a Master's degree in Social Work or Psychology or other related field essential with at least two years experience at a senior level of supervision or counselling.

Reply stating education experience, personal data and salary expectations to

The Alcoholism Foundation of British Columbia
175 West Broadway,
Vancouver, B.C

WATERFRONT
BEAUTIFUL SANDY BEACH
Open To View
SATURDAY 1:30-4:30 P.M.
5047 CORDOVA BAY ROAD

Excellent three-bedroom, family home in A-1 condition overlooking Straits and Mount Baker. Living room with fireplace and panoramic view picture window, dining room in-line, modern cabinet electric kitchen with breakfast nook, three bedrooms plus den and full basement, two private patios for relaxation, easy care property with terrace down to sandy beach. NOW OFFERED AT REDUCED PRICE OF $69,500—OWNERS WILL CONSIDER TRADES AS PART PAYMENT. MLS 8677.

National Trust

DON CLARK
388-5451 388-5451

LANGFORD

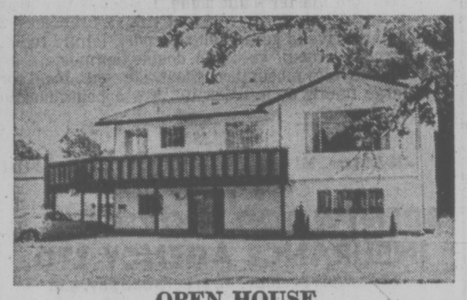

OPEN HOUSE
Friday 6-9 p.m., Saturday 1-4:30 p.m.
2809 MILLSTREAM AVENUE

Three bedrooms plus a fourth in the basement of this lovely family home close to shopping area. Attractive brick fireplace, wall-to-wall carpeting, master bedroom has huge closet and en suite. The bright kitchen opens onto a large wrap-around sundeck. Basement has an unfinished rumpus room, plus laundry area and roughed-in plumbing. Large carport and plenty of room for a trailer or boat on the lot as well (beside the fir and pine trees.) PRICE REDUCED TO $49,900 FOR QUICK SALE.

FOR SALE Royal Trust THE SIGN THAT SELLS

THE ROYAL TRUST COMPANY
ALMER OLSON
384-8001 or Res. 478-4446

COME VIEW
Victoria's Newest Condominium Suites
at
1115 ROCKLAND AVE.

SATURDAY, 1-5

See these large luxurious suites.
Floor areas to 1308 sq. ft., 1½ Baths.

You May Choose from
• Two-Bedroom, from $33,000
• Three-Bedroom—$41,000

FEATURES: Controlled entry, elevator, pressurized corridors, hobby shop, games room, free parking assigned, ample storage.

LOCATION: This most popular residential condominium area is close to shopping, walking distance to downtown or Beacon Hill Park. Bus transportation is close by.

For Further Information Call
592-2407
Whyte & Gower
Oak Bay Properties Ltd.
2227 Oak Bay Ave.
"Victoria's Leading Condominium Brokers"

Projects Sold:

Oak Bay Towers	Watson Manor	Pakington Manor
Marquee Court	Mary Stuart Apts.	360 Dallas
1440 Beach Drive	Hycroft Arms	Fairlyn Manor
1040 Southgate	Dean House	Granite House
Myhree Terrace	Tigh-na-Mara	Chevington Manor